The Washington Post is the only Washington newspaper publishing the reports of The Associated Press every morning. For home delivery call National 4205.

The Washington Post.

Weather — Partly cloudy and slightly cooler today, preceded by showers in early morning.
Temperature — Highest, 75; lowest, 61.
Details on Page 16.

NO. 20,049. ENTERED AS SECOND-CLASS MATTER. POSTOFFICE, WASHINGTON, D. C. WASHINGTON: FRIDAY, MAY 8, 1931.
COPYRIGHT, 1931, BY THE WASHINGTON POST CO
THREE CENTS.

BISHOP CANNON AID NOW FACES SENATE CHARGE

Treasurer of Anti-Smith Democrats Refuses to Testify.

BODY TO RECONVENE DURING NEXT WEEK

Clergyman, With Crutches, in Committee Room for Proceedings.

By EDWARD T. FOLLIARD.

A mild but adamant woman, Miss Ada L. Burroughs, of Richmond, Va., yesterday declined to testify before the Nye campaign funds committee of the Senate. As a result, the committee's inquiry into the affairs of Bishop James Cannon, jr., again was halted.

By her refusal to testify, Miss Burroughs has laid herself open to a charge of contempt of the Senate, an offense for which Harry Sinclair, the oil man, spent four months in the District Jail.

The Nye committee is seeking to determine what became of the $65,300 turned over to Bishop Cannon by E. C. Jameson, a New York financier, in 1928, and which the bishop was to use in his fight against Al Smith in Virginia.

Representative George Holden Tinkham, described by Bishop Cannon as the representative of "a wet Roman Catholic district of Boston," has charged the Methodist clergyman with failing to account for a major portion of the Jameson money.

Treasurer of Organization.

Miss Burroughs was treasurer of the Anti-Smith Democrats, Bishop Cannon's 1928 organization in Virginia, and she was summoned as a witness yesterday in the hope that she would throw some light on the disposition of the $65,300.

After she had consistently declined to answer questions and had been dismissed, Chairman Nye said there seemed nothing to do but to call the Senate's attention to her conduct and ask that body to cite her for contempt.

If this were done, the case of Miss Burroughs would be turned over to the United States attorney here.

Chairman Nye said yesterday that his committee will meet again one day next week. At that time, he said, the committee will consider making a report to the Senate, charging that Bishop Cannon violated the Federal corrupt practices act by failing to report receipt of the Jameson money within the period required by the act.

Bishop at Hearing.

Bishop Cannon, evidently much improved in health, was in the committee room throughout the proceedings yesterday. He sat slouched at a table, a pair of crutches tucked under his chin.

In walking, he sometimes used the crutches, and at other times simply carried them.

Once the hearing was over, he held a levee in the committee room. Quite a few men and women came forward to shake his hand, to sympathize with him, or to wish him well.

The Nye committee is determined that it will not allow Bishop Cannon to testify unless he agrees to submit to examination and to waive immunity from prosecution in the courts.

Woman Only Witness.

Under the double jeopardy clause in the Constitution, a citizen may not be tried twice for the same offense.

Miss Burroughs, a woman apparently in her thirties, was the only witness yesterday. At the outset, she read a statement which had been prepared with the help of a lawyer.

Using the same arguments that Bishop Cannon had used in a letter sent to the committee the night before, Miss Burroughs contended that the committee had no right to inquire ino her affairs.

Miss Burroughs attacked the legality of the Glass resolution under which the Nye committee is making the investigation, and held that the Federal corrupt practices act is unconstitutoinal so far as its provisions relating to presidential elections are concerned.

Hits Power Over Selection.

Bishop Cannon argues that Congress, while it has the power to determine the time when presidential electors shall be chosen, does not have any power over the selection of these electors. Under the Constitution, he says, the electors are chosen by the States.

The Federal corrupt practices act, he argues, can only be applied to expenditures in connection with election of senators and representatives.

It can not be applied to a presidential election, he says, because the selection of presidential electors is purely a State matter and conse-

Continued on Page 5, Column 2.

See Page 12 for Post-Zain Contest Advertisers

Names and stories of the 35 concerns in The Post-Zain Contest, sponsored by The Washington Post, will be found on page 12. $10,000 in prizes are the awards.

Ad Writing Contest Prize Winners Named

$100 Awards Are Won by Miss Virginia Lee Ryan and Gilbert E. Stringer; Pearls Given to Three Other Contestants.

The race is over. Cash prizes of $100 go to Miss Virginia Lee Ryan, of 1321 M street northwest, and to Gilbert E. Stringer, 2301 Cathedral avenue northwest, for the best ads written in the combined third and fourth periods of The Post-Zain amateur Ad Writing Contest.

To the authors of the three next best amateur ads, strands of Richelieu pearls have been awarded by the judges. The winners are Miss Maydell Blackmon, Middleburg, Va.; William G. Westall, of Fort Humphreys, Va., and Francis Anthony McCann, of 1102 Eighth street northwest.

More than 600 additional contestants who will receive gifts of merchandise in recognition of ad writing merit will learn of their good fortune in Sunday's Post.

Miss Ryan, winner of one of the $100 prizes for an ad she wrote about Underwood & Underwood, has received the thrill of her life. Miss Ryan, a professional nurse, says she has written ads each week, but this is the first prize she has won since the contest started. Even though her previous ads did not win, she did not become discouraged; she felt if she kept on writing she would win.

"I have found writing ads very educational and interesting," she said. "When I was notified by The Post that I had won this prize I could not believe it. I rushed down to The Post, thinking they must have made a mistake. The news was too good to be true.

"I needed that money so badly. I even prayed last night I could get financial assistance and today my prayer was answered. I have so much sickness in my home and was desperate for additional funds. I couldn't possibly hope to win the $100 first prize by my amateur ads, and this week I was almost tempted not to send them in, but somehow I just couldn't give up. My circumstances would not warrant my giving up anything that might bring some financial return.

"Then, too, writing these ads eased my mind and gave me something to think about; gave me a means of en-

Continued on Page 13, Column 2.

KING ORDERS HELEN TO LEAVE ROUMANIA

Queen Is Given Two Hours to Depart, Friends Assert; To Visit Belgrade.

Vienna, May 7 (A.P.).—Dispatches from Bucharest tonight said that an official report published there declared that Queen Helen had left for Belgrade on invitation of the Queen of Jugoslavia, who learned that Helen needed rest after her ordeal in nursing Crown Prince Michael through his illness.

Helen, it was said, would accompany the Jugoslavian royal family to their summer residence at Bled for two weeks, going on later to France.

Members of Queen Helen's entourage, however, said Queen Helen had been "invited" to leave by King Carol's master of ceremonies at 10 o'clock at night, and she had to leave by midnight.

From the same sources came the story that the invitation resulted from the meeting of King Carol and King Alexander last Monday, when, it was said, Carol asked his brother-in-law to endeavor to induce Queen Helen to agree to reside abroad on the condition that she be permitted to visit Roumania every summer and spend several months in the mountains with Crown Prince Michael.

During Michael's illness it was frequently pointed out that if the crown prince should die there would be no direct successor to the throne.

Any possibility of a marriage between the king and Mme. Lupescu was thought to be out of the question, however, and it was emphasized that no child of such a marriage could ever ascend the throne.

4 Die as Cloudburst Hits Area in Germany

Aschaffenburg, Bavaria, Germany, May 7 (A.P.).—Four lives were lost and heavy damages resulted when a cloudburst struck southwest Germany today. Torrents of rain poured down for hours, swelling rivers, flooding low-lying territory, tearing out bridges, inundating fields and destroying crops.

Soviet Secret Service Accused of 22 Deaths

Berlin, May 7 (A.P.).—Warsaw newspapers reported tonight, in dispatches from Khmarkov, that the Ogpu, Soviet secret service organization, executed 22 high officers in the Ukrainian military district.

The officers, the report said, were arrested a month ago and charged with attempting a military revolt.

SMITH, HIBBEN ASK STATE LIQUOR RULE

Paper Quotes Princeton's Head as Declaring Charge Is Vital.

Princeton, N. J., May 7 (A.P.).—The Daily Princetonian tomorrow will quote Alfred E. Smith as saying that "both political parties will have to take a definite stand on prohibition in the next presidential election."

"Citizens throughout the country are demanding a prompt settlement of the question," the former governor of New York is quoted as saying in an interview. He reviewed the suggestion of John J. Raskob, chairman of the national Democratic committee, of a supplementary eighteenth amendment for States dissatisfied with the present situation.

"The chairman of the Democratic national committee has offered the most important suggestion," says the former presidential candidate.

After outlining the Raskob proposal, Mr. Smith comments:

"In other words, this proposed reformation of prohibition entails the unquestionably sound Democratic principle of permitting the electorate to determine its own policy. Its leading feature is that it leaves the whole question to be settled by the people.

"The Southern States which are dry would never relax in the provisions of the present law; but on the other hand, such States as Connecticut, which are evidently overwhelm-

Continued on Page 3, Column 5.

Treasury Issue Oversubscribed

$50,000,000 Only Available, but $291,690,000 Amount Applied For.

(Associated Press.)

The $50,000,000 issue of Treasury bills to be dated May 11 yesterday was heavily oversubscribed. Secretary Mellon announced that the total amount applied for was $291,690,000, but that the amount accepted was $50,000,000.

Except for one bid for $30,000 at the rate of about three-fourths of 1 per cent, the highest bid made was $99,715, equivalent to an interest rate of about one and one-eighth per cent on an annual basis.

The average price of the bills to be issued is $99,701, while the average rate on a bank discount basis is about 1.18 per cent.

CRITICS SHOW WORLD TRADE BODY TENSION

War Debt Question Back of All Conferences and Meetings.

HEAD OF U. S. GROUP FORESEES NO CLASH

German Delegate Calls for Revision of Reparation Payment Plan.

By J. B. McDONNELL.

The growing tension in the gathering of nations represented in the International Chamber of Commerce found expression in various meetings yesterday while leaders of the chamber were hurrying from conference to conference in an effort to work out a general declaration of principles which should serve as the temporary economic guide for the world.

War debts and reparations and what is to be done about them, and what will happen if anything is done, were ever present in the background of the meetings and conferences.

The time of hearty handshakes between visitor and host was gone. Pleasant smiles have been affected by troubled minds and the representatives of various nations are fighting hard for achievement of those things which they and their governments believe would do their peoples most good.

Strawn Predicts No Clash.

"There will be no clash," said Silas H. Strawn, head of the American delegates and newly elected president of the United States Chamber of Commerce, and Mr. Strawn's prediction probably will be borne out; but the true test will come on the scope and definitenes of the declaration of principles the international chamber will approve.

Germany took representatives of the United States at their word and through the mouth of Dr. Carl Bergmann, who was formerly German secretary of state for finance, called for a revision of reparations as prescribed in the Young plan.

Dr. Bergmann's declaration had been expected following the support given Germany by Great Britain. A rough estimate found Germany and England on one side and France and the United States on the other, with Germany having much to gain, England having nothing to lose, France nearly frantic because of her possible loss and the United States not certain just what would be the result, but liable to a loss of $11,000,000,000 American taxpayers would have to pay.

German Avoids Politics.

Dr. Bergmann told the chamber that "we have been advised" not to discuss international debts. Where the advice came from he did not say. He had not the "slightest intention of making any recommendations which trespass into the dangerous field of politics," he said, but the chamber's duty was to take action on the question.

"When," Dr. Bergmann said, "we speak of the economic effects of the international debt settlements, we mean, of course, the effects of the reparation settlements. There is no use hiding behind the bush and covering the actual facts by general terms which might look less suspicious.

"I think it is much more courageous and practical to call a spade

Continued on Page 3, Column 2.

RESCUERS FIND COURTAULD IN ARCTIC WASTE

Young British Scientist Is Returning to Base via Dog Team.

EXPLORER LOCATED AFTER 2-WEEK HUNT

Flier Will Make Survey of Ice Pack to Learn Fate of German.

Copenhagen, Denmark, May 7 (A.P.).—Augustine Courtauld, young British scientist who was believed to have been lost on the Greenland icecap, was found today and is on his way back to the base camp near the Greenland border.

The news that the scientist, for whom several parties have been searching for more than two weeks, had been found, was contained in a wireless message received here from Angmagsalik, Greenland, by the Danish ministry of marine.

The message said Courtauld was returning to the base of the British Arctic air expedition, of which he was a member, with H. G. Watkins, leader of the expedition.

Found by Dog-Team Party.

This fact led to the assumption here that Courtauld had been found by the dog-team rescue party which set out under Watkins' leadership three weeks ago to look for him.

The government newspaper Social Demokraten, in a dispatch for publication tomorrow, will say that Courtauld was found by the Watkins sledge party only a few hours after the arrival of Capt. Albin Ahrenberg, Swedish flier, in his rescue plane.

Ahrenberg, who flew over the icecap from Angmagsalik, the newspaper will say, brought welcome food and supplies to both the rescued and the rescuers.

A message received from Ahrenberg at Angmagsalik stated that the flier intended to continue on 100 kilometers further across the icecap in an effort to ascertain whether Prof. Albert Wegener, German scientist, is safe.

Plight Feared Desperate.

The scene of the 27-year-old explorer's lone vigil was a point 140 miles from the west coast of Greenland and 7,000 feet up on the vast plateau of eternal ice.

Fear that he was in a desperate plight from cold and shortage of provisions increased as no word was received from him and after a search party, led by Watkins, failed to locate his station in March. Immediately a series of relief expeditions were organized.

In addition to Capt. Ahrenberg's dash to Greenland, the Icelandic patrol ship Odinn, carrying a plane, and the inspection ship Hvidbjorn steamed to the edge of the coastal ice barrier, neither was able to aid materially in the search.

Another plane in charge of the well-known pilot, Maj. Sydney Cotton, was shipped to Iceland from England last Monday.

Several relief expeditions were organized to search for Augustine Courtauld, son of S. A. Courtauld, wealthy British textile manufacturer, after anxiety was aroused over him.

Sought Arctic Air Route.

H. G. Watkins, 23 years old, was leader of the party in which Court-

Continued on Page 4, Column 1.

CROWLEY, DESPERADO, IS SHOT AND CAPTURED IN WILD HOUR'S BATTLE

Associated Press Photos.

New York police wounded and captured Francis "Two Gun" Crowley (upper left), 20, small time desperado, who fled with Helen Walsh (upper right), 16, after killing a patrolman who interrupted their tryst on a lonely Long Island road. Officers are shown above examining Crowley's bullet-pierced and blood-stained car after it had been abandoned.

16-Year-Old Girl and Male Accomplice Also Taken Prisoner.

MACHINE GUNS, TEAR GAS USED ON TRIO

Rooming House Siege Blocks New York Traffic; Men Confess Killings.

New York, May 7 (A.P.).—Francis "Two Gun" Crowley, youthful desperado, was captured by police late today in an hour's gun battle, during which he was shot several times.

Trapped on the top floor of a rooming house at 303 West Ninetieth street with two companions, Crowley fought it out with police machine gunners. Penned in his room with a girl identified as Helen Walsh, 16, his companion on a motor party in which Patrolman Frederick Hirsch was shot to death Tuesday night, Crowley yielded only after officers had hewn their way through the roof and resorted to tear gas bombs.

Rudolph Durlinger, wanted in connection with the killing of Virginia Brannen, a taxi dancer, in Yonkers, N. Y., was captured with Crowley. Police an hour later said Durlinger had confessed it was he who killed the red-haired Brannen girl.

Companions Not Wounded.

Durlinger and the woman companion were not wounded in the exchange of more than 700 shots, which threw the uptown Manhattan neighborhood into excitement and attracted a throng of nearly 10,000 spectators.

Crowley, with bullet wounds in his legs, was taken to Bellevue Hospital. The girl and Durlinger were taken to police headquarters under heavy guard.

Crowley's capture came after a search which had covered the five boroughs of New York City and every road and lane of Long Island for miles around North Merrick, the town in which Patrolman Hirsch was killed. Today the chase had extended into New Jersey, but no real clew to Crowley's whereabouts was found until late this afternoon when detectives picked up his trail.

Summon Reinforcements.

Detectives entered the rooming house and called for reinforcements when Crowley refused to answer their request to admit them to the apartment.

From vantage points in nearby houses guns were trained on windows of the room. Another order was given to the occupants to come out, and bullets were the answer. Then police raked the windows with machine gun fire. Bullets clipped pieces of stone from the face of buildings across the street. The police returned the fire and for nearly an hour the neighborhood rattled with machine gunnery and pistol shots, while in the street squads of police formed lines and held back crowds which sought to get within the danger zone.

Reserves were sent from several precincts and traffic was cleared from the block.

Crowley Finally Yields.

After Crowley had been wounded detectives got close enough to him to warn him that unless he gave up quickly he would be shot to death. He yielded to the last warning, staggering into hall, where he collapsed.

When Crowley was carried out of the building on a stretcher unconscious from his wounds a cloth was thrown over him and police believed he had been killed. It was not until ambulance physicians had examined him that it was discovered he merely had fainted. At Bellevue Hospital it was said he had sat up and asked for something to eat.

Search of Crowley and the apartment revealed a small arsenal. He had a pistol holstered to each leg, below the knee, and five others were discovered in the building and its back yard.

Inspector Henry E. Bruckman, in charge of Bronx detectives, who trailed Crowley down to the Ninetieth street address, said the young gunman had first shouted that he had no firearms, but the police decline to take the risk of smashing in the door.

Threw Pistols Away.

Three of the pistols were .38-caliber automatics, one a .45-caliber auto-

RETURN OF FOKKER PLANES AGREED ON

Craft, Temporarily Banned, to Come Back in Service After Adjustments.

(Associated Press.)

A program was agreed upon yesterday by Anthony H. G. Fokker, Commerce Department officials and Air Transport operators to put a series of Fokker F-10 and F-10-A planes, temporarily restricted from passenger carrying, into full service.

Certain reconditioning and maintenance items which concern the wings are involved in the program, together with a modification of the aileron design.

"The latter is intended," said Clarence M. Young, Assistant Secretary of Commerce for Aeronautics, "to correct an aerodynamic characteristic as well as to give effect to more recently accepted practices.

"The program determined upon will be carried out by engineers and inspectors of the aerodynamics branch of the Department of Commerce; engineers of the Fokker Aircraft Corporation, and personnel of the Air Transport companies which have been operating the two types of aircraft.

"Orders to the field personnel of the aeronautics branch with respect to the program were telephoned this afternoon and field representatives of the Fokker Company and the Air Transport operators also are being advised. The aircraft involved are located at St. Louis, Dallas, Los Angeles, Miami and San Francisco, where the necessary work can be carried out.

"While it is difficult to foretell how much time will be required to carry out the program, the department wishes to emphasize that the work will be undertaken and pursued without delay."

The program was mapped out in a series of conferences which started

Continued on Page 7, Column 1.

COAL MEN RETURN TO LONG-TON BASIS

Lansburgh Says Association Members Welcome Test of Weights Law.

The Merchants and Manufacturers Association announced yesterday that all members of its coal section have agreed to resume the selling of coal by the long ton of 2,240 pounds, but at the same time will continue sale of 2,000-pounds units, choice being left with the customer.

This action was revealed in a typewritten statement issued by Mark Lansburgh, president of the association, following another conference between Corporation Counsel William W. Bride and attorneys for the coal dealers. Mr. Bride declined to make any statement other than to say that the new turn of affairs would be explained to the District Commissioners today.

While the next step of the Commissioners is a matter of conjecture, the return of the coal dealers to the long ton standard is expected to nullify, if not block, any court action the District heads may propose.

A sharp difference of opinion on legality of the 2,000-pound unit is known to exist in the corporation counsel's office, and both sides of the argument will be explained to the Commissioners. Vernon L. West, assistant corporation counsel, drafted the first opinion, which was pigeonholed when it was evident that the Commissioners wanted a test case.

The task of preparing the District's case was then turned over to William A. Roberts, special assistant corporation counsel, because he adhered firmly to the opinion that the coal dealers have been violating the District weights and measures law.

Heretofore coal dealers have been refusing to sell coal by the long ton, thus making clear cut the issue, whether coal must be sold by the long ton in the District. With the

Continued on Page 5, Column 5.

Mining Town Cheers Welcome to Troops

Reports of Expected Trouble Belied as 325 Kentucky Guardsmen Detrain; Military, Civil and Union Leaders Hold Peace Parley.

Evarts, Ky., May 7 (A.P.).—Waving American flags and cheering loudly, several hundred residents of the strife-torn Evarts coal mining community greeted 325 national guardsmen as they detrained here this afternoon bearing orders to "protect those who behave themselves and take charge of those who do not."

The guardsmen, dispatched by Gov. Flem D. Sampson after a series of outbreaks during the past few months had brought death to five men and large property damage, came from Harlan, where they were mobilized this morning.

Almost immediately plans were under way for a peace parley to solve permanently Harlan County's labor troubles. A rural schoolhouse, closed because of disturbances, was chosen for the meeting and Col. Dan M. Carrell, Police Judge Bradley Burkhart and union leaders were the envoys of military, civil and union interests.

While the troops were alighting from their special train made up of day cosches, box cars and conductors' cabooses, Col. Dan M. Carrell, in command, addressed an assembly of residents and union miners in the little schoolhouse.

He told newspapermen he had spent a part of the morning conferring in Harlan with union officials, mine operators and county officers in an effort to find a permanent solution to the economic situation and labor disagreements that have resulted in hundreds of unemployed miners in the county. He said he would report direct to Gov. Sampson on the results of his conferences.

Addressing the meeting in the school, Col. Carrell said, "We are here solely for the protection of the community with an impartial and unbiased attitude to preserve peace and safety." He was introduced by Dr. S. E. Crouch, a local physician, and then W. M. Hightower, president of the local United Mine Workers, asked all who would cooperate with the soldiers to hold up their hands. Hands went up throughout the hall to the accompaniment of a rousing cheer. Union leaders are to meet again tomorrow to discuss the situation.

Maj. George M. Cheschier told the people not to worry if they saw patrols on the streets, that if put out they would be there to protect the residents. Arrangements were made to quarter the guardsmen in the local hotel, in the cars on which they came and wherever room could be found, but it was expected they would pitch camp on the outskirts of town tomorrow.

The mines lie 2 and 3 miles away from Evarts and no immediate plans were made for the soldiers to replace the mine guards. The latter remained on duty.

During the meeting Hightower asked that a collection be taken up for a miner evicted from his home on company property and Col. Carrell and Maj. Cheschier contributed $3, the money needed to move the man's belongings to another place.

Continued on Page 4, Column 1.

Cornell Head Denies Place To German on War Tablet

Dr. Farrand, After Lengthy Conference With Memorial Chairman, Declines to Announce Alteration to Include Wagner's Name Among Heroes.

Ithaca, N. Y., May 7 (A.P.).—Dr. Livingston Farrand, president of Cornell University, after an all-afternoon conference declined today to announce any change in the tablet on Cornell's World War Memorial to add the name of Hans Wagner, who died fighting for Germany.

The memorial tablet lists the names of 264 other sons of Cornell who died in the war. All served in the A. E. F., or the allied armies.

President Hoover, according to announced plans, will participate in the dedication of the memorial, a group of four buildings to serve as dormitories, speaking from the White House on May 23.

All afternoon Robert E. Tremean, a student while Wagner was at Cornell, and the chairman of the war memorial campaign committee that raised the $800,000 for construction of the buildings, was closeted with the university's head. Tremean, too, had no statement to make after the conference.

He went to the president after considerable discussion developed following on the appearance of an editorial in the Cornell Daily Sun, student publication, advocating the inclusion of Wagner's name in the list of war dead, as a "noble gesture."

Wagner was enrolled at Cornell in 1908-1909. Inclusion of his name on the memorial, the Sun argued, would make that edifice a monument to international understanding. It would provide a recognition that there are two sides to international questions, and that war judgments are distorted by passion, the Sun suggested.

"War as an institution," said the editorial, "no one wants to commemorate; memorials are raised in honor to the courage and devotion to duty that characterized our war heroes. No single army had a monopoly on these virtues."

Four Killed and 31 Injured As Train Hits School Bus

Six More Children Expected to Die as Result of Crash at Crossing in California; Driver, Seriously Hurt, Did Not See Approaching Freight Cars.

Merced, Calif., May 7 (A.P.).—Four children were killed and the driver of their grammar school bus probably fatally injured when the vehicle was struck by a Santa Fe freight train this afternoon. Six children were expected to die and 25 others were hurt, some seriously.

Those killed were Jean Ahr, 10; Robert Fuller, 10; Bill Epsen, 8, and his twin sister, Dolores.

The bus was driven by J. P. Kregger. His wife was among the seriously injured.

Kregger said he did not see the train. Conductor J. A. Holmes, of the freight train, said the bus did not stop at the track, but drove ahead into the train, with the engineer blowing the whistle and the wigwam signal at the crossing working.

Engineer George Parks said the train had slowed down for a switch and was traveling 8 miles an hour when it hit the bus.

The injured include Lee Bortorff, Jack Quilline, June Tucker, Leland Baleme, Roxy Piovanni, Marshal Tuttle, Richard Fulton, Wilbert Clements, Richard Weller, Shirley Keller, Muriel Keller, Merilyn Robinson, Dolores Reed, Helen Fogelman, Irene Ahr, Bobby Rau, Esther Barnes, Jean Oakes and Clifford Weller. The children are all students at the John C. Fremont Grammar School here.

The wreck was witnessed by Mr. and Mrs. W. E. Wicklund, who were driving behind the bus. Mr. Wicklund said he saw the train just before the crash and heard the children scream, then heard their cries drowned out by the impact. He said the engine's whistle sounded just before the crash.

The injured were rushed to Mercy Hospital and all the doctors and nurses in the county were summoned.

NEWS of SUBURBAN Washington and the Surrounding States

Appears on Pages 2 and 11 Today

matic, and the fifth a .38 special, believed to have been taken from Patrolman Hirsch in the Long Island killing. Durlinger, police said, explained that just before the surrender he tossed some of the pistols out of a window.

It was Durlinger who produced the second climax of the drama when, police said, under questioning he admitted that it was he who shot Miss Brannen to death. He denied, however, that he was with Crowley when Policeman Hirsch met his death.

Police said Durlinger put up a fight in the rooming house and that the girl also struggled fiercely against capture.

Police Commissioner Edward P. Mulrooney directed the siege. He invaded the tear gas-filled rooming house, followed by Assistant Chief Inspector John Sullivan. Detective John Broderick had preceded them, but staggered out in a few minutes and collapsed, overcome by the fumes.

Murder Confessions Claimed.

After being revived he returned to the attack. Commissioner Mulrooney emerged after a while, his eyes all but closed from the noxious smoke.

Police stated tonight that the capture of Crowley and Durlinger had yielded confessions from the youths that would clear up two murders and the shooting of another person.

The killings to which Crowley and Durlinger had confessed, the authorities announced, were those of Virginia Branner, April 27, whose body was found in a hedge on a Yonkers, N. Y., seminary grounds, and Patrolman Frederick Hirsch, May 5, shot to death when he approached a motor car parked in a lonely road near North Merrick, L. I.

Detective Was Wounded.

The other shooting victim was Detective George Schaedel, of the Bronx, who trapped Crowley, on March 14, in an office building in Lexington avenue near Grand Central Station.

The search for Crowley began two months ago when he wounded a Bronx detective who wanted to question him. It was renewed vigorously two weeks ago when Virginia Brannen, hostess in a Harlem dance hall, was shot to death and her body thrown behind a hedge in Yonkers.

Police were at work on half a dozen leads, most of them obtained from statements made by Clinton "Pinky" Davis, 19, and John McCahill, 19, who started out with Crowley on the ride which ended in the patrolman's death. Both told police that Crowley had told them repeatedly:

"If a cop ever comes up to me it will be either him or me."

The boys said Crowley told of the killing of Virginia Brannen but always denied that he was guilty. "I could shoot a man all right," he told them, "but I wouldn't have the heart to shoot a girl."

Three Held as Witnesses.

While the search was going on, Mrs. Edna Walsh, mother of the missing girl, walked into the headquarters of the Nassau County police and defended Crowley as a boy who had "never done anything wrong." She appeared unworried by suggestions that her daughter may have been killed. Another woman, Mrs. Edith Davis, keeper of the rooming house at which Crowley boarded and the mother of "Pinky" Davis, was held in $10,000 bail as a material witness. Her son and John McCahill also are held.

Until a year ago crowley touched only the fringes of crime. He was arrested four times for auto thefts, but each time the case was dismissed. He wore two guns strapped to his waist and called himself "Killer" Crowley and "Two Gun" Crowley.

The police statement said that Crowley had admitted planning to put another New York detective "on the spot" last Sunday. He named his intended victim, the department officials said, as Thomas J. Sheehan, Bronx.

They said Crowley related that he was about to shoot Sheehan when he saw that the officer had his wife and children with him in a motor car, and changed his mind.

Crowley's alleged confession stated that he "had a part" in the Brannen killing and he named Rudolph Durlinger in connection with the crime.

Woman Dressed As Man Arrested

No Charge Is Yet Placed Against Prisoner Being Held in Prince Georges.

A woman dressed in men's clothing was arrested yesterday between Cottage City and Mount Rainier by Deputy Tom Garrison and is being held in the Hyattsville jail. No charge has been placed against her.

The girl gave her name as Helen Moore, of Lancaster, Pa. She said she was 28 years old, but refused to answer further questions.

She was dressed in gray trousers, a brown coat and a gray cap. When asked why she adopted this garb, she is reported to have told police that it was "quicker." She was making no attempt to obtain rides from passing motorists, Garrison said.

Merger Proposed By Church Groups

Two Denominations Plan Virginia and Carolina Joint Body.

Greensboro, N. C., May 7 (A.P.).—Representatives of four conferences in the Carolinas and Virginia of the Congregational and Christian churches at a meeting here today indorsed a proposal to merge the conference into one body to be known as the Council of Congregational and Christian Churches.

The church organizations represented were the Western North Carolina Christian Conference, the Eastern North Carolina Christian Conference, the Congregational Conference of the Carolinas and the Congregational Conference of North Carolina and Virginia.

Before the merger is effective, the proposal must be approved by the general conference of the Congregational Church, to be held at Seattle, Wash., in June, and by the State and general conferences of the Christian Church.

Keogh Refuses Papers For Coach and Student

Assistant United States Attorney Michael Keogh yesterday refused to issue "papers" against Arthur J. Bergman, athletic coach, and Thomas F. Murphy, a student, who had been taken into custody on a charge of removing articles from the lobby of a Connecticut avenue apartment house.

Arrested by Fourth Precinct police, they were released on $25 collateral. Mr. Keogh took his action, which cleared the pair, after talking to policemen who had investigated the incident.

EVENTS IN MARYLAND AND VIRGINIA

SLAIN BY GUN BOY

Associated Press Photo.

PATROLMAN FREDERICK HIRSCH, who was shot to death by Francis Crowley, 20-year-old rowdy, when he interrupted Crowley's rendezvous with a girl companion on a Long Island lane.

COUNTY'S ISSUE TO BE ADVERTISED

Issues Totaling $448,000 Planned to Refund Prior Obligations.

Montgomery County Bureau of The Post, 9103 Conn. Ave., North Chevy Chase, Md. Telephone Wisconsin 4205.

Refunding bond issues totaling $448,000 were ordered advertised at a special meeting of the Montgomery County commissioners yesterday at Rockville. The bond issues will be advertised today in county newspapers.

The bonds are to be sold to refund emergency bonds issued to cover county school, road, and courthouse site purchases They were authorized by the last session of the General Assembly of Maryland.

The county commissioners and Maj. E. Brooke Lee, newly appointed member of the Maryland State roads commission, and Irving C. Root, chief engineer of the Maryland national capital park and planning commission, prior to the meeting, inspected the proposed road improvement project in the eastern suburban district.

These improvements had been recommended by the Montgomery County Civic Federation and the county officials were desirous of obtaining first-hand information regarding the project.

The proposed extension of Massachusetts avenue was discussed at a conference between county officials and representatives of the Bradley Hills Community League at Bethesda.

The Community League has requested that the extension of Massachusetts avenue be included in this year's road program.

Col. A. B. Barber, Charles H. Merryman, Carter Clagett and Dr. Edward Etz represented the Community League. Dr. Benjamin C. Perry, president of the Bethesda District Montgomery Government Club; Maj. Lee, of the roads commission, and Chief Engineer Root, of the Park and Planning Commission, were present.

The annual drive for funds of the Montgomery County Social Service League will begin tonight wih a dinner at the Manor Club, Norbeck. W. B. Armstrong, of Cabin John, chairman of the finance committee, who is heading the drive, will preside at the meeting. Several prominent speakers will make addresses.

The leagu's budgt will b $24,100, of which th county commmissionrs will contribut $11,1000, and $5,000 has been realized from other sources, leaving a balance of $8,000, which is to be raised in a public drive.

Mr. Armstrong, in a statement last night, called attention to the fact that the Social Service League has no connection with the Washington Community Crest. He stated that no provision had been made whereby county organizations could be included in the Community Chest and the Montgomery County needs must be taken care of by Mountgomery County.

A special meeting of the Rockville Town Council will be held Wednesday night at 8 o'clock in the Rockville fire house to discuss the proposed $50,000 bond issue for the town, Mayor J. Roger Spates announced yesterday. The bond issue is to care for a number of provisions which are planned for the town in connection with a general beautification plan.

A jury in circuit court in Rockville yesterday awarded $5,000 damages to Mrs. Lena Bennett, of Prince Georges County. Mrs. Bennett had filed suit against the Southern Maryland Trust Co., in which she alleged that the trust company's negligence had permitted fire insurance company on her property to lapse.

According to the testimony of Mrs. Bennett, she obtained a $5,000 mortgage with hre property as security from the trust company, and at the time the mortgage was executed the trust company arranged for insurance. Later, when her property burned down, Mrs. Bennett attempted to collect the fire insurance and found it had lapsed. She claimed that the trust company was negligent in failing to notify her of cancellation of the insurance policy.

This was the second time that a jury in Montgomery County Circuit Court had tried the case. A jury at the last term of court awarded Mrs. Bennett $2,500, but this verdict was set aside by Judge Robert B. Peter. The case had been transferred from Prince Georges County.

The title of "Greater Montgomery County, Inc.," was adopted last night by the committee representing the six chambers of commerce of the county in the preparation of a booklet advertising the county.

The name has been approved by the executive committee, it was reported at the meeting last night which was held in the county building at Bethesda.

George P. Sacks, chairman of the finance committee, reported that his committee expects to collect 50 per cent more than the $10,000, which had been decided upon as a budget

It was voted to ask the county commissioners to appropriate $2,500 for the booklet.

MONARCHS BANQUET AT ARMY-NAVY CLUB

Arlington County Group Is Host at Ladies' Night Celebration.

ARLINGTON COUNTY BUREAU OF THE POST.
Tel. Clar. 509. Clarendon. Va.

With more than 200 Monarchs in attendance, including representatives from Washington and Richmond, the Arlington County Monarch Club held its eighth semiannual ladies' night with a banquet at the Army-Navy Club in Arlington County last night. Albert H. Cohen, president, made the address of welcome, followed by the invocation given by Walter U. Varney.

Casting aside the general custom of presenting speakers following the banquet, Dexter Hussey, assuming the role of master of ceremonies, launched into a program of entertainment which, from the applause and expressions of those in attendance, far exceeded any program presented in recent years.

The program included songs by George O'Connor, who was accompanied by Mat Horne; a number of impersonations by Florence Jane Adams; readings by Mrs. Elsie Gordon, and solos by Deborah Hickman Lawson, who was accompanied by Grace Stanley Stevens.

A feature of the program which met with wild applause was the entrance of Leon Martin, assuming the role of Amos in his fresh-air taxicab, with a telegram from Andy expressing his regrets at not being able to attend, due to pressing business.

Music during the banquet was furnished by The Virginians.

Concluding the program of entertainment dancing was enjoyed until a late hour. Music was furnished by the Midnight Melody Boys Orchestra.

After a hot foot-race of more than one quarter of a mile, Deputy Sheriff Harry L. Woodyard overtook Russell Jackson, colored, and brought him to the Arlington County Jail, where he is held, charged with transporting alleged liquor in violation of the prohibition law.

Woodyard had already arrested Jackson and was on his way to the county jail in the truck in which he had found, concealed under the floor, seven gallons of alleged liquor. When within a short distance of the jail Jackson opened the door of the truck, leaped out and dashed across the fields, with Woodyard in hot pursuit.

He will be given a hearing before Police Judge Harry R. Thomas today at 9:30 o'clock.

The annual competitive drill between the cadets of the Washington-Lee High School and the Alexandria High School will take place on the parade grounds at Washington-Lee next Friday afternoon at 3 o'clock.

Arrangements for the drill are being completed by Lieut. Col. C. S. McNeill, in charge of the cadets at Washington-Lee, and Col. Clarence Deems, in charge of the cadets at the Alexandria High School.

Before an audience which filled the parish hall at St. George's Episcopal Church at Farlee last night, the dramatic players of the church presented a three-act farce, "Tons of Money," under the auspices of the Clarendon Circle of the church and the direction of Frank Davis.

Members of the caast included Mr. and Mrs. Frank Davis, Mrs. William Fries, Mrs. Comstock, Barbara Smith, George Taylor, W. M. Stone, Ernest E. Oswald and Percy C. Oliver.

The play will be repeated tonight.

The newly elected officers of the Ladies Auxiliary to the Arlington Volunteer Fire Department will be installed at the meeting to be held next Tuesday evening at the home of Mrs. Joseph T. Wallace, in Glebe road.

Those who will be installed are: Mrs. George F. Cook, president; Mrs. Frank Bailey, vice president; Mrs. John E. Banforth, secretary, and Mrs. Carl E. Scheffel, treasurer. The installation will be conducted by the retiring president, Mrs. Julian E. Tapp.

With the bid for the improvement to a section of Rucker avenue and Courthouse road, in Lyon Village, having been awarded to the Northern Virginia Construction Co., it is understoond that the contract will be signed by the county board of supervisors at its meeting at the courthouse, Friday, May 15, after which work will be started by the contractor.

At a special assembly at the Washington-Lee High School yesterday, at 12 o'clock noon, the Clarendon Woman's Christian Temperance Union, by its president, Mrs. Jessie T. Dean, presented prizes to winners in the essay contest, which has been conducted under the auspices of the Union, as follows:

Freshman and Sophomore classes—First prize, Charlotte Kline; two second prizes going to Frances Graninger and Elizabeth Austin.

Senior class—First prize, Mildred Lucas; three second prizes going to Betty Cannon, Edna Chapman and Leslie Robinson.

The prizes to the above mentioned students consisted of money.

To Alma Martin, Albert Simmon, Carl Imbody and Tazewell Watson, the union presented Bibles.

The Arlington County Garden Club will hold its May meeting Wednesday evening in the auditorium of the Lyon Park School at 8 o'clock.

H. H. McKinney, of the United States Department of Agriculture, is announced as the principal speaker. Mr. McKinney will take as his subject, "Plant Disease."

There will be a special "Mother's Day" program conducted at the morning service at the Clarendon Baptist Church by the pastor, the Rev. Perry L. Mitchell. Special music by the church choir.

The Neighborhood Garden Club at Ballston will give a benefit card party at the firemen's hall at 8 tonight.

Miss Elizabeth S. Virts was reelected president of the Epworth League of the Epworth M. E. Church at its annual meeting last night in the church hall. Hartman Keefer was elected acting first vice president.

Other officers elected were: Miss Lorraine Plummer, second vice president; Cecile Kanode, third vice president; Miss Julia Johnson and Miss Margaret Kanode, fourth vice presidents; Mary Johnson, secretary; Herschey Ayton, treasurer, and Hazel Jacobs, pianist.

$500,000 SANITARY BOND ISSUE SOLD

Money to Extend Water and Sewer Mains in Prince Georges, Montgomery.

Five hundred thousand dollars' worth of Sanitary Commission bonds were sold yesterday to Baltimore interests, subject to approval of the issue by the Maryland Public Service Commission. The bonds, proceeds of which will be used for the extension of sewer and water mains in Prince Georges and Montgomery counties, were sold at $105.31.

The securities were bought by the Union Trust Company of Baltimore and a group of bankers associated with this institution. Three bids were received, the Union Trust being the highest. The bonds brought a premium of approximately $25,000 over their face value.

The Public Service Commission has set May 26 as a date for the hearing of the issue. Members of the Sanitary Commission last night explained that the hearing is only a formality, as permission to issue the bonds always has been granted. If there is any hitch, however, the issue may be recalled.

The largest project to be financed by the bonds is the extension of the Sanitary Commission's water mains along the Marlboro pike in the vicinity of Greater Capitol Heights. This extension was authorized by the recent legislature to take care of a possible drought this summer.

Part of the State roads commission office located at Marlboro will be moved to Hyattsville and part of the equipment now kept in Marlboro will be moved to Laurel, officials of the commission announced yesterday.

The move is a part of the general change of road districts on the Western Shore. E. G. Duncan, in charge of the eighth district, which includes Marlboro, has shared his offices in that town with Joseph Chaney, in charge of the third district. Third district equipment has been housed in the eighth district garage near Marlboro.

After the change Mr. Duncan's office will be in the new Wardman building in Hyattsville and construction machinery in this district will be kept in Laurel under the management of W. W. McCormick. C. R. Leech will remain in charge of the present State roads garage in Marlboro.

Boundaries of the third district have been changed to extend from Ellicott City to Central avenue, including parts of Prince Georges, Montgomery and Howard counties The eighth will take in all of southern Maryland south of Central avenue.

The commission plans to oil 176 miles of State roads before the heavy summer traffic begins, and work on the famous Three Notch road from Point Lookout to Washington has begun. The Zekiah swamp road between Waldorf and Bryantown has been relocated and two new bridges are being built.

The Harmonica Band of Hyattsville Elementary School won the recent music contest between schools in Prince Georges County, and William Page, of Silver Hill School, was declared the best individual player.

The Silver Hill Band placed second in the group playing, with College Park third. Page beat Craige Grimes, of Baden, winner of the girls' singles contest, to bring home the silver county championship cup.

John Gehlee, of Hyattsville, was second best in the boys' contest, with Ralph Measell, of Marlboro, third. Among the girls, Evelyn Swain, of Marlboro, was second, and June Andrew, of Silver Hill, was third.

Two suits for absolute divorce were filed yesterday in Prince Georges County Circuit Court, both charging desertion.

Stating that he was married in 1914, Ross C. Pyles asked for a divorce from Mary M. Pyles, because, he says, she left him in 1926. They have three children. Arthur C. Keefer is attorney for him.

Attorney J. Frank Lillard appears for Okey Charlotte Moore, who wants a divorce from Eugene Moore, of Linden, W. Va. Her bill states that they were married in 1920 and he left her in 1922. She asks for custody of their one child, Doris, 9 years old.

Further changes in asigments of State policemen stationed in Prince Georges County were announced yesterday to be effective May 8. C. W. Cubbage, who was put in charge of the Laurel substation after the recent shakeup, will be returned to Hyattsville.

Sergt. A. M. Mills, formerly of Belair, will take charges of the Laurel station in place of Officer Cubbage. Officer M. E. Katz, formerly of Laurel, will be transferred to Cumberland. Officer R. A. Rassa, who was in Hyattsville during Cubbage's absence, will go to the Laurel station.

It was also announced yesterday by Austin E. Baughman, commissioner of motor vehicles, that Lieut. Robert E. Raleigh, who was suspended during the shake-up, will not have to face charges of insubordination. Lieut. Raleigh has submitted his resignation, it was said. Harry E. Elder, a clerk who was suspended at the same time, will be transferred to another part of the office.

Plans for the purchase of new fire equipment for Riverdale will be discussed at a conference to be held Monday between the town council and a delegation from the volunteer firemen of the town. The meeting will be held at the home of Edward C. Stewart, chief of the department.

A special town tax of 10 cents per $100 for the purchase of new apparatus was acepted by the voters at the election held last Monday.

At a recent meeting of the council, Daniel S. Herzog was named bailir, to assist W. W. Acton and E. S. Aldridge, present chief of police. The council is also trying to dvisse some method of improving Maryland avenue from Washington avenue to the postoffice. They will ask owners of abutting propperty to cooperate.

The senior and junior chapters of the Brotherhood of St. Andrew of Pinkney Memorial Church in Hyattsville will attend a picnic and conference at St. Mary's Chapel, Aspen, Saturday afternoon.

A number of red oak trees will be planted on the grounds of the Cottage City School today by the women's club of that town. One of the saplings will be dedicated to George Washington and another will be placed in honor of thec lub.

A speaker from the University of Maryland and pupils of the school wil ltake part in the ceremony, which is scheduled for 3:30 p. m. Mrs. P. J. Newmaker and Mrs. Wilfred L. Preston have charge of the program.

Textile Strikes Blamed on Few

Workers Were Intimidated by Minority, Says Mill Executive.

Chapel Hill, N. C., May 7 (A.P.).—Strike organizers and a small percentage of the workers who, he said, intimidated the others, were blamed today for the recent textile strikes at Gastonia and Marion, N. C., and Danville, Va., by Ben Geer, former president of the American Cotton Manufacturers Association

Speaking before the Institute of Human Relations at the University of North Carolina here, Geer, who is chief executive of the Judson Mills at Greenville, S. C., said not more than 15 per cent of the workers joining the strike were in favor of it.

ALEXANDRIA COUNCIL POST IS GIVEN WEIL

Vacancy Caused by Pierce Resignation Filled by Election.

THE WASHINGTON POST BUREAU.
907 Prince St., Alexandria, Va.
Phone Alexandria 523.

Benedict Weil was elected yesterday afternoon at a meeting of city council to fill the vacancy in that body caused by resignation of Mayor Carroll Pierce.

After a lengthy session covering many items of permits, the clerk read three communications, one from Alva Aerie, No. 871, Fraternal Order of Eagles, urging the council to select a man for the vacancy from the newly annexed territory, in accordance with a resolution passed by that order; one from the Alexandria Citizens Association, also urging consideration of a man from the new territory, and a third, from the Democratic Club of the Sixth Ward, signed by William E. Sellers, chairman, and James E. Boltwood, secretary, asking favorable consideration for Charles L. Burgess, a resident of the newly annexed territory.

After the reading of these communications the council went into executive session. After about 45 minutes Mayor Ticer called the meeting to order and stated that an election would be held to fill the vacancy. Councilman Lamond nominated Mr. Weil, who was seconded by Councilman Herbert. Councilman Dwyer nominated George L. Burgess, who was not seconded. The vote was put and Herbert, Lamond and Ticer voted for Mr. Weil. Dwyer voted for his nominee, regardless of a second. Dwyer then moved that the election of Weil be made unanimous.

Scouts Attend Session.

As yesterday was Boy Scout Day in the city government, Mayor Ticer was accompanied by Scout Jack Weaver, acting mayor, who presented the docket. City Manager Wallace Lawrence had with him Scout Randall Book, an interested observer, and Commonwealth Attorney Albert V. Bryan had as his understudy Scout Edmund Ticer, jr., son of the mayor.

Mrs. W. Howell Thomas appeared in the interest of a sewer extension to serve a parcel of land owned by her, known as Federal Hill, on Russell road just north of Braddock Heights. The matter was taken under consideration.

A resolution appropriating $30,000 for utilizing surface removed from Washington street on approximately 4¾ miles of city streets, was placed on the third reading and passed, as was a resolution of $1,200 for sewer work on Fairfax street from Franklin to Jefferson street, and also on Franklin street, east of Fairfax, for approximately 200 feet.

Mr. and Mrs. J. Albert Walker had applied for a permit to open a rooming house at 305 South Washington street, which was not recommended by the zoning commission, and Councilman Herbert moved the permit be granted.

Act on Other Permits.

A request of Henry Stickel for permission to open a store at the northwest corner of Duke and Payne streets was denied by the zoning commission, but the council moved that it be held for further information. Charles Arrington was granted permission to erect a garage on the north side of Wilkes street, near Henry. The Natoli Electric Co. presented a petition to be allowed to put an electric sign 60 feet long and 4 feet high on the roof of its building at Gibbon and Washington streets. Upon motion of Councilman Lamond the petition was held over for conference with the zoning commission.

An application of J. Seigel to erect an apartment house at 15 Chapman street was granted providing for an allowance of 16 fee either side between it and the next apartment house. An application from F. C. Pullin to erect a warehouse at 306 North Royal street was granted. A petition of the Palace Laundry for permission to place a sign at 705 King street was recommended by the zoning commission and granted. Permission was granted Lewitz & Ruben to open a store at Queen and Patrick streets. The application of John Knight for a permit to sell soft drinks, candy, ice cream and soda at 309 North St. Asaph street, without paying license, was denied. A F. Campbell was granted permission to erect a gasoline filling station at 204-207 Hume avenue. H. S. Jackson was granted permission to remodel the building at 206 North Pitt street as a beauty parlor. Permission was granted Snyder, Kane & Boothe to make certain changes in the allocation of lots in a street in section 4, Rosemont, under supervision of the city attorney. Permission was granted the Negro Lodge of Elks to erect a platform in the rear of their building at 207 North Henry street.

A communication from F. C. Goodnow regarding the tracks being taken up of Washington street at Wilkes and urging some means of providing for their replacement other than a grade crossing, was taken under consideration.

The Alexandria Garden Club will sponsor an "armchair journey" to the gardens of Virginia on Wednesday at 8 p. m. in the Virginia Public Service Auditorium, for the benefit of the restoration of the courtyard at Gadsby's Tavern.

Mrs. Gardner L. Boothe, chariman of the Virginia State Garden Club for the showing of slides illustrating Virginia gardens, has secured the cooperation of Mrs. Arthur Lloyd, of the University of Virginia, who will show garden views at the meeting.

BADGES AWARDED TO 281 STUDENTS

Prince Georges Pupils Are Presented Medals for Athletic Work.

The Playground Athletic League yesterday announced the names of the 281 children who won badges in the Prince Georges County rural school meet held Monday at Marlboro. Three girls were awarded supergold badges and three boys and two girls won gold badges for meeting certain requirements and passing exercises.

Supergold badges were awarded to Estelle M. DeVaughn, Helen V. Kilgour and Lola F. Dean. Gold badges were given to Addie Mae Cornell, Rosa Mae Davis, George Gude, Roy P. Ridley and Leonard C. Standliff.

Boys' Silver Badges.

Other badge winners were:

Boys' silver—John Armstrong, William Robert Cory, George Finn, John E. Hall, Stanley Kasulke, John D. Stanliff, I. Glenna White, Henry B. Brady, Benny Cusiak, Frank Forbes, William H. Hardesty, Shawell D. Keim, Douglas Milton Clarke, Edgar S. Denly, Henry W. Grimes, George Hurley, William Miller, Morsell Van Horn and Leroy E. Wood.

Girls' silver—Mary C. Backing, Hazel I. Bishopp, Evelyn W. Byrd, Rosie Mae Dustin, Mary E. Goldsmith, Thelma L. Haywood, Virginia M. Lammers, Flossie A. Moss, Eva M. Poff, Katherine Richards, Coyinne M. Schenk, Edna C. Tauthen, Harriette B. Woods, Martha I. Baldwin, Anna E. Blandford, Margaret E. Collins, Helen English, Marguerite Goss, Anne Howser, Ruth A. Bushy, Julia L. Peak, Hattie Quillin, Helen Richardson, Elinor M. Schrom, Ethel Van Pelt, Mary V. Bickings, Marie A. Brady, Betty Downs, Ann Louise Fox, Adah R. Hahn, Effie E. Kepper, Laura Montgomery, Susie B. Penn, Lauretta Radtke, Pauline Joyce Rifenbark, Helen Townshend and Lillian Wilkinson.

GIRLS' BRONZE AWARDS.

Girls' bronze—Ruth B. Alfron, Alice M. Allen, Marie B. Andre, Blanche I. Atchinson, Dorothy Backing, Dorothy M. Baldwin, Kathern Ball, Audrey I. Barber, Mildred H. Barrett, Dorothy Bauer, Alice I. Beall, Evelyn L. Beall, Katherine H. Berry, Anna Bobbitt, Hazel L. Bobbitt, Pauline Bobbitt, Norma D. Brown, Margaret E. Bryan, Marjorie G. Buffington, Jessie T. Burke, A. Marie Butler, Marie C. Cipriano, Carolyn K. Claggett, M. Virginia Connick, Elsie E. Cross, Winifred Cross, Mary I. Curran, Margaret G. DeVaughn, Elaine M. Devery, Lola M. DuVell, Alice Earnshaw, Marjorie Earnshaw, Thelma English, Gertrude Fleming, Eleanor May Forbes, Leila F. Fort, Margaret I. Garner, Edna Cow Gill, Dorothy M. Goldsmith, Lucy G. Goldsmith, Dora A. Goshorn, Mary V. Griffin, Hilda Grinder, Frances T. Haker, Dorothy L. Hall, Annie S. Hamilton, Louise R. Hamilton, Kathleen L. Hardesty, Florence Harrison, Josephine I. Hart, Betty L. Hottel, Mae A. Herndun, Lena Houseknecht, Faye V. Hutchinson, Margaret C. Hynson, Minnie M. Jenkins, Marie T. Kasulke, Lena M. Knauer, Hilda F. Knop, Emma A. Kroll, June Lamore, Mary Lantz, Anna Leckliter, Kate C. Letcher, Gertrude Leytten, Geraldine E. McCoy, Rose McIntire, Althaia A. McNab, Laura Mercer, Ella M. Mills, Daisy I. Moore, Margaret I. Moyer, Elizabeth E. Nelson, Mary Jane Nesbitt, Elizabeth C. Nimmerichter, Julia Ann Patch, F. Mildred Peed, Gretchen Perrie, Winifred Pickens, Virginia M. Pickeral, Dorothea M. Plant, Muriel Quade, Mary Rawlings, Vandal G. Ramsky, Emma W. Rawlings, Alice May Reigle, Florence Richardson, Margaret V. Ritchie, Margaret Rock, Mary M. Roberts, Josephine A. Sadliek, Mildred Sanford, Helen Louise Sansbury, Christine J. Sasscer, Ellen Schwein, Ellen R. Sweeney, Dorothy E. Tayman, Eileen Taylor, Frances E. Taylor, Mary M. Thomas, Barbara Ann Turner, Estelle S. Turner, Betty Ann Van Horn, A. Marie Vierkorn, Alberta M. Wood, Evelyn M. Wells, Ruth E. Wetherald, Genevieve A. Wetmore, Helen White, Myrtle M. Whittington, Regina Whittington, Dorothy M. Willett, Kathleen E. Willett, Mildred Irene Willett, Floring P. Windsod, Mamie I. Windsor, Chesley Wolfe and Miriam Woodward.

Boys' Bronze Badges.

Boys' bronze: Wallace R. Aley, Theodore Allen, Clyde H. Baden, jr., J. Roy Baden, jr., Elmer Ball, Norris Bartlett, Thacker Bartlett, Lester E. Barton, Carlton Beall, Edward L. Beall, Wesley Beall, Wilson Beane, Brenton Blythe, Walter Brantley, Parran R. Buckler, John M. Buckley, Julius Lew Caesar, Melrin C. Chaney, Ronald Chisholm, William Cooke, Lancaster Cornell, Ralph Dant, Porter B. Dawkins, Norris T. Dean, John Demar, Philip Dixon, Irvine Wells Downs, Russell L. Drummond, Bernard Dulery, Joseph Duvall, Albert Edgerton, Leroy Fenwick, John Fiester, Herbert Fouler, Ellsworth Gray, Lee Roy Grimes, Billie Grogan, Goldie G. Goldsmith, W. G. Greenfield, Charles P. Hanna, Lee Hardesty, Freeman Hartnell, Harold Heden, Ralph W. Henry, Lester Earl Hogue, William A. Holbrook, jr., Daniel L. Hutchison, Carl M. Keech, Horace R. Keech, I. Joseph Kenlon, John R. King, Walter E. Kline, Miles V. Krusen, Roland R. Loveless, William Marr, John L. Marsh, James S. Merkle, Charles V. Middleton, James F. Mills, Jiles Mills, James Moreland, Bobby H. Nalley, Leonard Noone, William E. Page, Lawrence V. Poe, William S. Quade, John Richards, Lester W. Richardson, Edwin Roberts, Gilbert A. Rousillon, Walter E. Rupprecht, Ernest B. Ryon, David Shaw, W. Lawrence Schmidlen, John Shotzberger, Forrest Scott, Francis V. Sherman, J. Everett Smith, Robert F. Stack, Charles B. Stamp, Gilbert Stamp, Harry Stancliffe, Richard Stancliffe, Edward Steinberg, Louis Stanesifer, Wilmer C. Suit, Carl Swann, J. Thomas Tayman, Wilson C. Tayman, Harrison J. Tippett, Harold Tipton, Edwin D. Trathen, Gene Walker, Russell Watts, Howard Frank Weinelt, Leo Weinelt, Marion D. Wiggins, Emory J. Windsor and John E. Worden.

Circuit Judge Appoints Greene County Lawyer

Special to The Washington Post.

Charlottesville, Va., May 7.—John S. Chapman, of Stanardsville, has been appointed by Judge Lemuel F. Smith, of the circuit court, as Commonwealth's attorney of Greene County, to succeed T. E. Parrott, resigned.

Mr. Chapman is one of the best-known attorneys in this section of the State. He has served in the House of Delegates and in the State Senate. Before going to the General Assembly he had held the office of Commonwealth's attorney of Greene County.

Globe Girdler Postpones Flight.

Los Angeles, May 7 (A.P.).—John Henry Mears, globe girdler, announced today his projected third flight around the world had been postponed because the Soviet government has refused permission to fly over Russia.

Mrs. Boothe, in charge of tickets, asks for cooperation of all organizations interested in the restoration of Gadsby's Tavern.

The annual poppy sale of the American Legion Auxiliary will be held May 23, with Mrs. Margaret Bailey in charge, assisted by a committee of the auxiliary members.

The Kiwanis Club at its weekly luncheon-meeting had as guests the Boy Scouts who were participating in the city government for the day.

Lawrence E. Roland, manager of the Chesapeake & Potomac Telephone Co., announced yesterday the removal of mileage charges in certain of the more thirkly settled sections of outer Alexandria, subject to the approval of the State Corporation Commission. This will mean a reduction for approximately 500 subscribers in Potomac, Braddock Heights, St. Elmo, Del Ray, Mount Ida, Jefferson Park, Beverly Hills and adjacent areas.

SPECIAL NOTICES

I WILL NOT BE RESPONSIBLE FOR ANY debts other than those contracted personally by myself. J. D. BROOKS. 1350 Quincy street northwest.

WASHINGTON MAN: GET A GIRL! E. Hez Swem, Sun., 8 p. m., Centennial Bapt. Ch., 7th and Eye N.E.

Window SHADES: SCREENS: Floor Coverings; prompt econ serv KLEEBLATT. 11th and H ne.; Linc 0879.

BOYD Business University
Accredited Secretarial and Business Courses, Boyd and Gregg Shorthand, Diploma Large Employment Agency. New Classes Now Forming. (Est 12 years.) 1333 F ST. (Opp. Fox). Natl. 2342.

Hickey-Freeman CUSTOMIZED CLOTHES
BLUE SUITS
Gentlemen of affairs consistently include a well-tailored blue suit in their wardrobes. Our blue unfinished worsted suit, customized by Hickey-Freeman, is offered single or double breasted. The jacket is appropriate also for later wearing with flannel trousers.
SIXTY DOLLARS
Goldheim's
Apparel for Gentlemen . . . Established 1875
FOURTEEN HUNDRED AND NINE H STREET

SALE
NEW SPRING HATS
$15.00
Brown, Navy and Black
The new rough straws and novelty weaves—as presented by the leading Parisian Milliners.
Hickson INC.
1215 CONNECTICUT AVE. N.W.
GOWNS SPORTSWEAR HATS
FURS FOOTWEAR LINGERIE

Bethesda Woman's Club Board Will Meet Today

A special meeting of the board of directors of the Woman's Club of Bethesda has been called for this morning by Mrs. Gilbert H Grosvenor, president, to complete business arrangements and prepare reports prior to the annual meeting and election of officers next Tuesday.

The board meeting will be held in the clubhouse at 10:30 o'clock, followed by a meeting of the executive board at 11:30. The directors of the club are Mrs. Charles I. Corby, Mrs. Oliver O. Kuhn, Mrs. Elisha Hanson, Mrs. Walter E. Perry, Mrs. E. Percival Wilson and Mrs. Edwin H. Etz.

Reported Surrendered Rebel Junta in Bolama

Lisbon, May 7 (A.P.).—The rebel junta at Bolama, Portuguese West Africa, has surrendered, it was reported here tonight.

Representative firms offer first-class apartments for rent in Post Classified Ads.

Drug Manufacturers Honor District Man

Virginia Beach, Va., May 7 (A.P.). Nicholas H. Noyes, of Indianapolis, was today elected president of the American Drug Manufacturers Association. Other officers elected included:

A. Homer Smith, of Philadelphia, first vice president; A. C. Boyleton, St. Louis, second vice president; Carson P. Fralley, Washington, executive vice president and secretary; Horace W. Bigslow, Detroit, general counsel,

Huldah Randall, Cousin Of Hoover, Dies at 79

Dansville, N. Y., May 7 (A.P.).—Miss Hulda Randall, 79, third cousin of President Herbert Hoover and a music teacher here for many years, died today.

Miss Randall was born in New Market, Ontario, Canada. She was well acquainted with the President when he was a small boy in West Branch, Iowa. Her father and the President's father were blacksmiths there.

Here Are The
WINNERS!
The National Electrical Supply Company announces the following prizes in connection with the
National Electrical Refrigerator and Appliance Show
Being Held Throughout This Week At
Corner 14th and G Streets N.W.
(These prizes are offered daily to visitors attending our show.)

1. A DOWN PAYMENT ON ANY DOMESTIC TYPE OF GENERAL ELECTRIC REFRIGERATOR.
George Delaney, 3531 N. H. Ave. N.W.
G. R. McHenry, 1012 Urell N.W.

2. ICE TUB AND TONGS.
Ida Magee, 1639 Madison N.W.
Miss Mildred Mulitz, Capitol Hts., Md.
William L. Ford, 1018 Spring Rd. N.W.
E. B. Berry, Southern Railway

3. DOUBLE DECK G.E. PLAYING CARDS.
Mrs. Peabody, East Kirke St., Chevy Chase.
J. R. Stephenson, 2000 G St. N.W.
Mr. J. Perry, 5411 39th N.W.
E. Moehler, 118 10th N.E.

4. SET OF G.E. SALT AND PEPPER SHAKERS.
J. T. Nelson, 3835 Garfield N.W.
Miss Minnie Newton, 3812 10th N.W.
Mr. L. A. Devers, 706 Minnesota Ave. N.E.
E. J. Davis, 814 Conn. Ave.
Mrs. Marion Graham, 1444 W N.W.
F. R. Willett, 15 R. I. Ave. N.E.

5. GENERAL ELECTRIC REFRIGERATOR WATER FLASKS
Mrs. E. H. Dickerson, 3413 Oakwood Terrace
Miss R. Phillipps, 1306 C N.E.
R. M. Collins, 106 Roosevelt St., Bethesda.
C. T. Delp, 1410 Mass. Ave. S.E.
C. N. Conner, 3535 30th Pl. N.W.
Harry D. Brown, 625 Quebec Pl. N.W.
F. J. Lukens, 2803 14th N.W.
J. T. Brown, 2119 H N.W.
M. V. Pierce, 1216 Mass. Ave. N.W.
Chas. Fisher, 3768 McKinley N.W.

You, TOO, can win one of these worth-while prizes. Visit our show and accept a "free chance" ticket. We will be open—both night and day—until May 9.

(Holders of coupons attached to the balloons we release daily between 12 and 1 and from 4:30 to 5 p. m., from our show headquarters, will also receive a souvenir prize. Present the coupon before May 9.)

NATIONAL ELECTRICAL REFRIGERATOR AND APPLIANCE SHOW, 14th & G Sts. N.W.
Sponsored by
NATIONAL ELECTRICAL SUPPLY CO.
"A Washington Owned Firm Working for the Best Interest of Washington"
1328-30 New York Ave. N.W.
Phone NAt. 6800

BOTH CONVENTIONS SEEN IN MIDWEST

Chicago, Cleveland, Kansas City Favored by Leaders of Two Parties.

(United Press.)

Both presidential nominating conventions will be held in the Middle West next year, according to the best judgment of Republican and Democratic party leaders.

San Francisco or Los Angeles seemed for a time to be favored for the Republican convention, on the ground that it would be appropriate to renominate President Hoover in his home State. But Republican party managers are strongly in favor of meeting in the Middle West, preferably Chicago or Cleveland. Either of these places or Kansas City would be satisfactory to Democratic leaders.

In both instances the choice will be made by the respective national committees, which will meet next winter to fix the time and place of the conventions. The purses offered with the various bids will speak more loudly than arguments about climate accommodations and political advantage. The depression is likely to make campaign fund collections difficult, and a purse of $200,000 or so will receive a kindly hearing from either national committee.

Republican sentiment has undergone a decided shift. For a time it was regarded as almost certain the convention would go to the Pacific Coast. Now there is a strong desire to choose a central location, Illinois or Ohio, both of which have shown decided Democratic tendencies lately, preferred. First, a central location is desired to promote the largest possible attendance of delegates, alternates and party workers.

The party is facing a hard struggle, and it is desired to make the convention a great party rally where the maximum number of workers can be assembled, aroused, backslapped by the big men of the party, and perhaps vaguely promised "something good" if they deliver. The expense of journeying to the Pacific Coast—or to the Atlantic Seaboard, for that matter—is regarded as likely to cut down the attendance of the camp followers whose attendance is particularly desired this time.

A great deal is also said about the necessity of meeting in doubtful territory. It is an old theory that you can improve the chances of carrying a close State by holding the national convention in it. Democrats went to Houston, Tex., in 1928, it is true, but it was also due to the hope that a gesture of this sort would make Alfred E. Smith more acceptable to the South, yet he lost Texas and three other Southern States which had not gone Republican since reconstruction days.

The supposed effect of the convention locale on the choice of a nominee may, however, enter into the Democratic calculations. It is not a factor with Republicans who regard renomination of Mr. Hoover as certain.

Republican headquarters here has been advised that Detroit, Cleveland, Chicago, Los Angeles and San Francisco intend to make bids for the national convention. Philadelphia, Atlantic City and New York may also make offers, it was said.

Clara Barton Claimed Massachusetts Native

Boston, May 7 (A.P.).—Gov. Joseph B. Ely telegraphed Postmaster General Walter F. Brown today that Clara Barton was born in North Oxford, Mass., and not Danville, N. Y., as stated in recent dispatches from Washington.

Gov. Ely asked that the new 2-cent stamps commemorating the fiftieth anniversary of the founding of the Red Cross by Miss Barton be placed on sale at North Oxford or in the entire State, as soon as at any other place.

DIED

ARNOLD—On Wednesday, May 6, 1931, at 4 a. m., at his residence, 210 Varnum street northwest, MILTON LEROY ARNOLD, Jr., beloved son of Milton L. and Jennie Emmons Arnold, aged fourteen years. Funeral from St. Paul's Church, Rock Creek, on Friday, May 8 at 10 a. m. Interment at Glenwood Cemetery.

BROCK—Suddenly, on Wednesday, May 6, 1931, at 9 p. m., GEORGE SHEPHERD, devoted husband of Letty Morris Brock and father of George Shepherd Brock, jr. Services on Saturday, May 9 at 2 p. m., Glenwood Cemetery chapel.

BROWNBILL—On Thursday, May 7, 1931, at 8:10 p. m., JAMES H. BROWNBILL, warrant officer, U. S. Army, beloved husband of Alice M. Brownbill. Funeral from W. W. Chambers Co. funeral home, 1400 Chapin street northwest, on Saturday, May 9 at 9:30 a. m. Services at 10 a. m. at Arlington National Cemetery.

CLARK—On Thursday, May 7, 1931, at her residence, 647 Lamont street northwest, ROSETTA J., beloved wife of the late Perry Clark. Remains resting at W. W. Chambers Co. funeral home, 1400 Chapin street northwest. Notice of funeral later.

DONAHOE—On Wednesday, May 6, 1931, at her residence, 235 Rock Creek Church road northwest, MARGARET, beloved wife of the late James H. Donahoe, and mother of William A. and Dr. Walter J. Donahoe and Mrs. Frank Talbot and Mrs. John J. Carmody. Funeral from her late residence on Saturday, May 9, at 8:30 a. m. Requiem mass at St. Gabriel's Church at 9 a. m. Relatives and friends invited to attend. Interment Albany, N. Y.

FUNERAL DIRECTORS.

Frank Geier's Sons Co.
1113 SEVENTH ST NW Telephone
Modern Chapel. NATIONAL 2473.

THOS. S. SERGEON
1011-7TH ST. NW. Telephone Natl. 1090.

JAMES T. RYAN
317 PA. AVE. SE. Atlantic 1700.

Clyde J. Nichols, Inc.
4209 9th st. nw. Col. 6324.

WM. H. SARDO & CO.
412 H ST. NE. Phone Lincoln 0324.

ESTABLISHED 1876.
JOHN R. WRIGHT CO.
1337 10th st. nw. Phone North 0047.

J. WILLIAM LEE'S SONS
FUNERAL DIRECTORS
CREMATORIUM
332 PA AVE NW NATL 1384 & 1385

CHAS. S. ZURHORST
301 EAST CAPITOL ST.

P. J. SAFFELL
733 8th st. nw. Natl. 0537.

Bigger and Better Funerals
At Half the Usual Cost Are Done by
CHAMBERS
A Whole Funeral for as low as $75

FUNERAL DESIGNS.

GUDE BROS. CO., Florists
1212 F STREET. National 4278.
APPROPRIATE FUNERAL DESIGNS.

GEO. C. SHAFFER 900 14TH ST NW
Expressive Floral Emblems Phone
Moderate prices. Open eve. & Sun. Nat. 0106

CRITICISM OF U. S. REVEALS WORLD TRADE BODY TENSION

Continued from Page 1

a spade. It is a fact which I do not criticize that by the settlement of reparations now in force, interallied debts and reparations, to all practical intents and purposes, have been linked together.

"Under the Young plan Germany has to pay to her several creditors what they owe to the United States of America, so that the full burden of the so-called international debts falls upon Germany.

"Just what that means for Germany herself, for her economic development and for the individual German taxpayer, is not to be discussed before this forum, which is international. But when we examine and discuss—as we do here—the abnormal and precarious conditions of international trade in the present economic crisis, we can not close our eyes to the share of the disturbances which must be attributed to the factor of reparations.

"This talk of reconsideration must be continued and deepened."

German Buying Is Curtailed.

Germany's export trade had declined 1,000,000,000 reichsmarks in 1930, as compared with 1929, but her exports for the first quarter of 1931 showed an excess of 500,000,000 reichsmarks over her imports. This increase of exports over imports has been the result of forced shrinkage of imports, showing that the burden of reparations payments had forced Germany to curtail her purchase to a minimum, he said, adding:

"That such a development of Germany's trade is detrimental to the other countries, and the more so in a period of world-wide depression and in the last results to her because there are limits to everything, needs no further evidence."

Explanation of his questioning of the wisdom of the recent reparation settlement he said was "found in the simple fact that since the time when the negotiations were concluded between the experts the whole world has undergone such a sudden and fundamental change of all underlying economic conditions that a settlement which may have been considered possible of realization at the time. In view of the various safeguards provided for in cases of emergency, must now be looked at much more critically in the face of recnet economic developments.

Holds Problem Not Settled.

"The problem is not yet definitely settled. It still awaits a complete and final economic solution."

Dr. Bergmann's speech was looked on as the answer of those European interests seeking debt adjustment to the declaration of the American Government that the way out of the present business depression was not to be found through adjustment of war debts.

None of the foreign delegates who have attacked the American theories of high wages, protective tariff and payment of war debts have attempted to discuss the principle laid down by President Hoover to the opening session of the congress that Europe, now spending $5,000,000,000 annually for land armaments alone, should consider cutting down those expenditures as the first measure for her relief.

Belgian Hits U. S. Position.

E. Van Rompa, of Belgium, a grain dealer, joined in the attack on the American attitude on debts, indulging in a verbal shrug of his shoulders as he did.

"With less war debts and consequently better currency," he said by proxy, "this overproduction would perhaps never have occurred. The harm is done and I do not foresee that in the present circumstances it can be altered." He suggested that conditions might have been different if "countries such as the United States" had foreseen what is happening now.

Henry Bell, of England, a banker, struck a note which pleased his auditors when he attacked the United States because of its tariff.

U. S. Tariff Is Attacked.

"We ask them to rise to the responsibilities of their great position," Mr. Bell said, after describing the development of the United States from a debtor to a creditor nation. This country, he said, has failed to appreciate the duties incident to its position of power.

"It is an attitude of one part of the world, if not of more, to be most anxious to sell its goods but to be very careful that it should not buy anybody else's goods in exchange," Mr. Bell said.

"What is hurting the world mostly today is, I think, a misconception of the part of the great nation whose guests we are. They are magnificent hosts but they are awfully poor customers.

Snell Issues Statement.

"In the whole of Europe America sells twice as much to Europe as it will take in exchange. We come here today to put it up to them as to whether they will face the new position in which they find themselves, whether they do not feel that in regard to this kind of debts and possibly in regard to the other kind of debts about which you havt just heard, a rather larger, a rather kinder, a rather better attitude might be taken."

The restiveness was not alone shown by the visitors. Representative Bertram H. Snell (Republican), of New York, took occasion to issue a statement protesting against debt agitation, asking "why make Uncle Sam the goat?"

Several members of Congress made their appearance about the United States Chamber of Commerce Building halls, where the international congress is being held, and Senator William H. King (Democrat), of Utah, plunged right into a chamber meeting on silver.

Senator Talks on Silver.

Although Senator King, in whose State much silver is produced, was not a delegate, Lucius R. Eastman, of New York, chairman of the group meeting, and delegates accorded the senator the privilege of the floor and he took a very active part in the discussion on silver out of which came an agreement that the international chamber should recommend the calling of an international conference on silver.

The British proposed a resolution to take the place of that proposed by Tsuyee Pei, of China, but Senator King said that was not satisfactory. Whereupon Sir Arthur Balfour, of England, said, very well, the English would accept the Chinese resolution.

The questino was a touchy one with England becuase of the charges made against England by S. R. Bomanji, head of the Indian delegation, that she was using silver to oppress the people of India.

Special Committee Is Appointed.

Mr. Eastman, chairman, gave everybody a chance to talk and refused, as he described it, to railroad anyhting through. Sir Arthur said that he wanted the question studied by experts nad not by politicians. Senator King said that in this counrty there was a saying that experts were exerpts in confusing isaues.

Mr. Eastman finally brought order out of the peculiar parliamentary situation by appointing a committee designated by the heads of the varipue delegations and late in the afternoon an agreement apparently was reached on a resolution which would have the chamber urge an international silver conference. The resolution is to be presented to the resolutions committee today.

Georges Theunis, former premier of Belgium and retiring president of the chamber, poured oil on troubled waters in the course of a speech made at a banquet in the Washington auditorium, which was attended by delegates and guests. The international chamber's job, Mr. Theunis reminded the delegates, was not to enforce the opinions or theories or any person, group or nation, nor to act n behalf f the nations of the delegates.

Belgian Defines Aims.

"We are seeking to be helpful to those who govern the nations by expressing our minds and offering to those who govern the advice that our experience of business dictates," Mr. Theunis warned.

Mr. Theunis is head of the resolutions committee of the chamber. The committee is endeavoring to evolve out of conflicting interests and wills a general declaration to which all can subscribe. Members of the committee estimated yesterday that their report would be ready today. Whatever report it has to make must be submitted for action tomorrow, the last day of the meeting.

Resolutions which are, or are expected to be put, before the committee cover a wide field.

Would Regulate Agriculture.

Regulation of the production of agricultural products was advocated in a resolution adopted by one of the group meetings yesterday. The resolution was proposed by Alfred Falter, of Poland, and declared in favor of a "world-wide economic agreement which should encompass on the one hand the adaptation of the production to consumption by means of organizing such production with a view to its regulation, and, on the other hand, shall aim to a proper organization of commerce in order to avoid unnecessary disturbances of markets through diverse actions and individual methods."

The extent, direction and distribution of agricultural products, financing of crops, agricultural credits and amendment of "rigorous" agricultural protective measures, suppression of expor premiums and reduction of difficulties in importing, should be embraced in the international agreement, the resolution declared. It, too, is to be passed on by the resolutions committee.

H. L. Russell, who was formerly dean of the college of agriculture of the University of Wisconsin, approved of production being limited to consumption and criticized governmental action which sought to maintain prices artificially. He did not name the Federal Farm Board, but declared such activity as it had done could only be an inefficient temporary experient.

Favored Nation Treaties Upheld.

Another group meeting declared in favor of maintenance of the letter and spirit of most-favored nation treaties2. The declaration was formulated only after several meetings, in the course of which sharp disagreements arose.

The fight was over the Austro-German tariff arrangement. Other countries, naturally, wished to have that condemned. The final declaration was something of a compromise although, on the whole, the declaration was that most favored nation treaties should be observed scrupulously.

President and Mrs. Hoover received the delegates and their guests at a party at the White House at 5 o'clock in the afternoon and the official day of the chamber was brought to a close with a dinner in the auditorium at 7:30 o'clock.

The chamber will reconvene in plenary session at 9:45 o'clock this morning to consider subjects under the head of new commercial policies.

Foreign Delegations Invited to Baltimore

Representatives of the Baltimore Association of Commerce and the municipal government of Baltimore were in Washington yesterday to extend an invitation to foreign delegates attending the International Chamber of Commerce gathering to visit Baltimore Monday. The invitation was signed by William F. Broening, Mayor of Baltimore, and W. Frank Roberts, president of the Association of Commerce.

The delegates were asked to come to Baltimore and see its points of historic interest and enjoy a trip over its harbor with 127 miles of deep-water frontage. The port's modern facilities for handling coal and grain and bulk cargo will be stressed. After visits to educational institutions and city departments, a luncheon has been arranged, and the visitors will be brought back to Washington Monday evening.

DIED.

HARE—On Monday, May 4, 1931, at Atlantic City, N. J., REGINALD P. HARE, aged sixty-three years. Friends and employes of the Treasury Department and Veterans' Bureau are invited to meet funeral at Arlington National Cemetery, on Monday, May 11, at 10:30 a. m.

HERON—On Monday, April 27, 1931, at Paris, France, HATTIE ESKEW, widow of Dr. William H. Heron and mother of Mrs. A. P. Reeves, Mrs. A. D. Burhams, Holland Heron and Loren Heron. Funeral from the residence of her daughter, Mrs. A. P. Reeves, 3003 Jocelyn street northwest, on Monday, May 11, at 10:30 a. m. Interment at Rock Creek Cemetery.

HOOVER—On Tuesday, May 5, 1931, ELBERT CARSON, beloved husband of Nellie Eugene Hoover and devoted son of James C. and Blanche C. Hoover. Funeral services in W. W. Chambers Co. funeral home, 1400 Chapin street northwest, Friday, May 8 at 2 p. m. Relatives and friends are invited. Interment Arlington National Cemetery.

O'MEARA—On Wednesday, May 6, 1931, at 5:15 a. m., J. FRANK, beloved husband of Amelia O'Meara (nee Thour). Funeral from his late residence, 705 Ninth street northeast, on Saturday, May 9, at 8:30 a. m.; thence to Holy Name Church, where high requiem mass will be sung at 9 a. m. for the repose of his soul. Interment at Mount Olivet Cemetery. Relatives and friends invited to attend.

PERRY—On Wednesday, May 6, 1931, at 11:45 p. m., at his residence River road, Bethesda, Md., BENJAMIN, beloved husband of Annie R. Perry (nee Brewer), aged seventy-seven years. Funeral from Bridebrooke Methodist Episcopal Church, River road and Wisconsin avenue northwest, on Friday, May 8, at 2 p. m. Relatives and friends invited. Interment at Cedar Hill Cemetery.

POWELL—On Thursday, May 7, 1931, at 5 p. m., at his residence at 1869 Mintwood place, WILLIAM W., beloved husband of Lady May Powell. Funeral from his late residence, on Friday, May 8, at 3:30 p. m. Friends invited. Interment at Fort Lincoln Cemetery.

IN MEMORIAM

BABINE—On Sunday, May 10, 1931, the anniversary of the death of ALEXIS V. BABINE, the former chief of the Slavic division, Library of Congress. requiem will be held at 12:30 p. m. in the Russian Orthodox Church of St. Nicholas, 1814 Rizal place northwest, at the request of the staff of the said division. All friends and former associates of the deceased are welcome.

WICKERSHAM HOLDS CRIME AN ATTITUDE

Chief Justice Hughes Says Study Will Develop Specifics.

Crime has gotten beyond the mere machinery of criminal justice and has become a "public habit of mind," George W. Wickersham, president of the American Law Institute and chairman of the National Commission on Law Observance and Enforcement, yesterday told delegates to the ninth annual meeting of the institute at the Mayflower Hotel.

He urged the need of "follow-up work" by the institute or "some such body" if the labors of the national commission, which expires June 30, "are to fructify into the most useful results."

Chief Justice Charles Evans Hughes, who followed him on the rostrum, also brought up the subject of the commission's crime report. He indorsed its criticism of criminal statistics published by the Federal Government, and proposed that a central statistical bureau, with adequate facilities, be maintained in the Department of Justice.

"The distinctive feature of our day is that through surveys, institutes and judicial councils, we are making an exhaustive catalogue of evils," said the Chief Justice. "As a result, specific will be found, and at least we have the most interesting of all occupations in trying to find them."

Chairman Wickersham told the delegates that public interest in prohibition has largely overshadowed any attention to other topics studied by the commission, such as police and the courts, causes of crime, cost of crime, juvenile delinquency and lawlessness of Government officials.

The speaker said that no one who follows current happenings can fail to note the existence of "a widespread lack of respect for law."

"It is painfully evident in the rapid increase of juvenile offenders," he said. "It is shockingly so in the almost jocular allusions to the pirates who prey upon legitimate business by systems which have become recognized and classified as 'rackets.'"

Wickersham voiced the hope that "a definite plan of action" will be produced by a subcommittee representing the American Bar Association, the American Law Institute and the Association of American Law Schools, which will report on a plan for improvement of criminal justice at the present session.

Referring to the wind-up of the work of the National Commission on Law Obervance and Enforcement appointed by President Hoover in 1929, the speaker said:

"Two years is all too short a time in which to make thorough and searching investigations into the effect of law, or lack of law, or into the social problems involved in the present unsatisfactory condition of observance and enforcement of our criminal law."

Should part of the work of the National Commission fall to the American Institute of Law, however, it should not interfere with the primary work in which it is engaged, the restatement of the common law, Wickersham said.

Legislative Inefficiency Is Hit.

Chief Justice Hughes predicted that "eventually even legislative inefficiency may receive attention, not simply in the recriminations of political campaigns, or in futile harangues on the multiplicity of laws, but in the intelligent devising of improved methods."

He discussed problems raised by the Conference of Senior Federal Circuit Judges, the need for more judges and judicial districts, and suggested a "competent survey and report" on the question.

He urged that legislation amending the statute creating the conference, authorizing it to recommend to Congress necessary changes in statutory law affecting jurisdiction, practice, evidence and procedure, be enacted at the next Congress.

Statistical Bureau Urged.

Referring to the Law Enforcement Commission's recommendation of a central bureau to record crime statistics, he said:

"The report makes it evident, as it seems to me, that we can expect but slight, if any, improvement in our statistical methods unless an adequate organization is maintained for this purpose in the Department of Justice, with a supervising staff through which accurate, comprehensive and uniform statistics can be obtained."

The institute will devote most of its three-day session here to reviewing and discussing the results of its nine-year-old task of restating or clarifying and simplifying existing common law decisions.

Will Call at White House Today.

Yesterday the delegates heard a report of the progress in law restatement by William Draper Lewis, director of the institute, and plans for the publication of restatements, by Herbert F. Goodrich, adviser on professional and public relations.

Prof. Joseph H. Beale, of the Harvard Law School, who, since 1923, has been working on a restatement of conflict of laws, led an afternoon discussion on the proposed final draft, and Richard R. Powell, of Columbia University, led consideration of the final draft on property.

Following the afternoon session there was a reception and tea for members and guests of the institute and the ladies accompanying them at the Mayflower Hotel. This afternoon at 5 o'clock President Hoover will receive the delegates at the White House. Consideration of various drafts in the law restatement process will continue all day today at the Mayflower.

Man Is Treated for Poisoning.

Leon White, 20, who was treated at Walter Reed and Emergency Hospitals last night for poisoning, according to authorities. He was taken to the Army infirmary from his home in Takoma Park, Md., and later transferred to Emergency.

FOR RENT
Apartments
LA REINE
5425 Conn. Ave.
1-2-3 room, Kit., Dinette, Bath, Elec. Ref., Laundry Facilities, Garage, etc.
Prices $47.50 $65 $92.50
Hedges & Landvoight
318 Tower Bldg., Cor. 14th & K

DEBT CANCELLATION ATTACKED BY SNELL

House Rules Chairman Also Hits at Effort to Lower Rates of Tariff.

(Associated Press.)

Asking why internationalists "always decide Uncle Sam must be the goat," Representative Snell yesterday opposed cancellation of war debts or lowering of the "tariff wall" as measures to relieve the world business depression.

The New York Republican, chairman of the House rules committee and a candidate for the Speakership, said in a statement that headlines on the International Chamber of Commerce convention gave the impression the only solution for the depression "is for the United States first to give up what it has been able to save during the storm."

"First, we must cancel the debts which the European nations owe us—not for money loaned them after the war to rehabilitate themselves," he said. "The most casual examination of the figures of all the debt settlements will show that we are actually only requiring them to pay what they borrowed after Armistice Day, with a very low interest rate.

"Second, we must take down our 'tariff walls,' so that the workers in the European factories may be employed making articles which are now made here, and so that the Russian and Argentine farmers may sell us wheat at a price 22-odd cents below the price our farmers are now receiving."

Small Boy Is Injured When Struck by Auto

George H. Robinson, 4, was seriously injured yesterday when he ran into the street in front of his home at 320 Sexteenth street southeast and was struck by an auto. W. B. Caton, of Pennsylvania avenue near L'Enfant Square, was driving the auto, according to police.

Removed to Casualty Hospital in a passing machine, the child was found to have a compound fracture of the left leg, possible fractured skull and internal injuries, and bruises and lacerations of the head and body. Caton was not held.

John S. Rockefeller Weds German Girl

Miss Paulu Watjen Married to Oil King' Kin in New York City.

New York, May 7 (A.P.).—Miss Paula Watjen, daughter of Mr. and Mrs. Wilhelm Watjen, of Bremen and Berlin, Germany, was married today to John Sterling Rockefeller, son of Mrs. William G. Rockefeller, grandson of the late William Rockefeller and grandnephew of John D. Rockefeller.

Their marriage took place in the Byzantine Chapel of St. Bartholomew's Protestant Episcopal Church, with the Rev. Arthur B. Kinsolving 2d, chaplain of the United States Military Academy, officiating.

The bride was escorted by her father to the chancel steps, where she was joined by the bridegroom and Edward B. Sturges 2d, the bridegroom's classmate at Yale, who attended him. Mr. Rockefeller and his bride will sail tomorrow night for a three months' wedding trip to Europe. Mr. Rockefeller, a graduate of Yale, is connected with the Chatham-Phenix National Bank & Trust Co.

SMITH, HIBBEN URGE STATE RUM CONTROL

Continued from Page 1

ingly wet, would have the right to more liberal statutes, and would certainly take advantage of the opportunity."

In another statement appearing in the undergraduate daily, President John Grier Hibben voices his approval of the Crusaders, an organization of young men, which is seeking repeal of prohibition.

He says it is an effort "to gain for the United States control of the liquor traffic which will be most responsible and effective."

"In this spirit I am in favor of the idea," he says. "The present Federal control is neither responsible nor effective."

President Hibben says that "of course the eighteenth amendment can not simply be repealed and nothing done about it. Action must be taken on the present law and reverted to the several States. The matter is in the end a State problem."

BUTLER'S HUERTA REMARK IGNORED

Bellegarde Matter Closed, Stimson Overlooks Mexican Incident.

(Associated Press.)

The State Department disposed yesterday of the second recent international incident involving Maj. Gen. Smedley D. Butler, and decided to ignore what appeared to offer potentialities of a third incident.

Secretary Stimson announced a formal explanation submitted by Minister Bellegarde of Haiti, in response to a request by the State Department regarding remarks he was quoted as making about the Marine officer in a newspaper interview, had satisfactorily closed the incident.

The minister explained in his note that he had not endeavored to cast reflections on the Marine officer when he referred in the interview to Fort Riviere in Haiti, for the capture of which Butler was awarded the Congressional Medal of Honor.

The minister said he had not claimed the fort was nonexistent, but said he did not know of its existence.

A speech last night in Philadelphia in which Butler said he had seen the late President Huerta of Mexico "drunk" attracted widespread interest in both diplomatic and official circles. An indirect criticism by Butler of the State Department's Nicaraguan policy likewise came under official scrutiny.

Since the references to Huerta were mainly of a personal character directed against a dead man, State Department officials decided they should be ignored. It was felt that only should the question be raised by the Mexican government would the State Department be justified in taking up such references, particularly since the person referred to was not alive.

The general's indirect references to the Nicaraguan policy were considered to express his personal opinion.

The State Department recently formally apologized to the Italian government for a speech made in Philadelphia by Butler in which he referred to Premier Mussolini as a hit-and-run driver.

PLANKED SHAD With ROE
Harvey's
FAMOUS RESTAURANT

OPEN A CHARGE ACCOUNT
FINE MEN'S WEAR
EISEMAN'S, 7th & F

SALTZ BROTHERS' ENGLISH SHOP FOR MEN

Actual photograph.

Lightweight Hats
SCHOBLE has made for us this season an extraordinary featherweight hat in becoming Grey, Tan and Brown shades.
Priced very reasonably at
$5
SALTZ BROTHERS
1341 F ST. N.W.

OUR GREAT SALE OF WONDERFUL COATS

The greatest happiness that we derive from our business is in the confidence of the public. A sale here is a sale in all truth, and not a sale in name only . . .

From those who know and appreciate smart coats, the verdict is that there are no coats quite like ours for women, misses and juniors. In this sale every coat is perfect, every coat is of a youthful, smart style, whether it is in a small or a larger size. Many are trimmed with beautiful furs . . . others are untrimmed. Selections include Cloth Coats, Silk Coats, Coats of lovely imported fabrics and wonderful sports coats . . .

As Many Coats Have Just Been Added the Assortments Are Unusually Good and We Ask You to See Them Today.

Sizes 11, 12, 13, 14, 15, 16, 17, 18, 20, 34, 36, 38, 40, 42, 44, 46, 48.

JULIUS GARFINCKEL & CO.
F STREET AT FOURTEENTH

Genuine Pearls
Of the Orient—Cultured

NOW genuine Pearls may be obtained at prices no higher than for the better type of imitations. These pearls are cultivated in the pearl-producing oysters of the Orient. They are of exactly the same substance and color as the "wild" or uncultured pearls. They have that exquisite lustre and quality which can not be imitated by artificial methods.

You Are Invited to Inspect These Cultured Oriental PEARL NECKLACES
$75
B. Harris & Co.
F Street at 11th
Jewelers and Diamond Merchants for Over Half a Century

Like Prized Orientals are the beautiful new
GULISTAN RUGS
at Mayer & Co. Now

The Gulistan is an American-made rug made of selected Oriental wools—the finest dyes and finished by the same process as costly Orientals. See these beautiful reproductions at Mayer & Co. today.

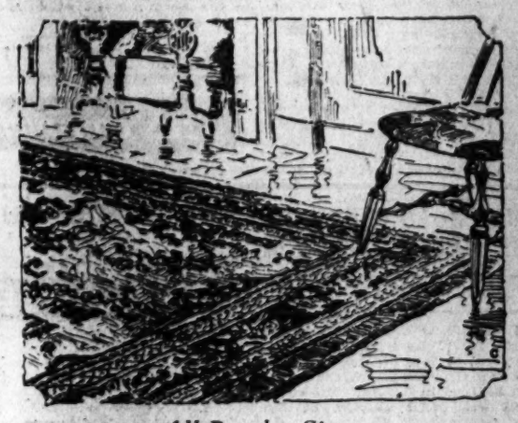

All Popular Sizes

9x12 size Gulistan, $125

8.3x16.6 size Gulistan	$119.00	36x63 inch Gulistan	$21.50
8x9 size Gulistan	$82.50	27x54 inch Gulistan	$13.50
4.6x7.6 size Gulistan	$45.50	22½x38 inch Gulistan	$8.50

Colorful Summer Rugs at Standard Prices
MAYER & CO.
Seventh St. Bet. D and E

Read the Post's New Classified Ads

WILLIAM POWELL, EDITOR, SUCCUMBS

Political Writer Served in Early Progressive Party Ranks.

William W. Powell, former editor and political writer and a pioneer in the Progressive movement, died early yesterday at his home, 1869 Mintwood place northwest, following a heart attack which he suffered last month, although he had been ill for several months.

Mr. Powell was for many years an intimate associate of the late Senator Robert M. La Follette as a newspaper correspondent at Madison and in Washington. While a star reporter and chief political writer for the Milwaukee Free Press he was one of the first newspaper writers to interpret the beginning of the Progressive movement in Wisconsin.

He was born October 22, 1873, at Bowen, Ill., the son of the Rev. Curtis and Margaret Welsh Powell. His father was a prominent figure in the Methodist Church and an associate of Peter Cartwright. After attending the University of Michigan, Mr. Powell entered newspaper work in Wisconsin, beginning his career on the State, published at Madison by the founders of the Progressive movement. In later years he came to be one of the closest political advisors of Senator La Follette and assisted as one of the divisional managers in La Follette's campaign opposing Taft and Roosevelt for the Republican nomination for President in 1912.

He served several years on the staff of the Chicago Record Herald, edited the Kalamazoo (Mich.) Gazette, and was managing editor of the La Crosse (Wis.) Chronicle. During the World War, Mr. Powell aided in directing Liberty Loan drives in Chicago and southern Wisconsin.

Mr. Powell married Lady May Seelye, daughter of Vinson and Josephine Seelye, of Chicago. He is survived by his widow; a sister, Mrs. Ellen P. Dabney, head of the economics department of the public schools of Seattle, Wash.; three brothers, the Rev. Llewellyn A. Powell, of Dunbar, Wis.; Thomas Powell, of Bowen, Ill., and Dr. Elmer Ellsworth Powell, recently retired as head of the department of philosophy at Miami University, Oxford, Ohio.

Funeral services will be held at the late residence this afternoon at 2:30 o'clock, and interment will follow at Beltsville Cemetery, near Hyattsville, Md.

Former Boston Liquor Raider Is Sentenced

Boston, May 7 (A.P.).—Oliver B. Garrett, former head of the police liquor squad, today pleaded guilty to two indictments as his third trial opened for conspiracy to extort. The indictments to which he pleaded guilty charged conspiracy to extort money from John F. Sullivan, former hotel proprietor, and acceptance of a gratuity as a police officer.

He was sentenced to two years in the House of Correction on each indictment, sentences to run concurrently, and fined $200.

MINING TOWN CHEERS WELCOME TO TROOPS

Continued from Page 1

Col. Carrell said he was informed the Red Cross would come in with aid.

It was an exciting day in Evarts. Never before has such activity been known in this little mountain village which jumped from a population of 500 to 1,400 during a decade of coal mining operations in nearby hills. Coal mining and Evarts are synonymous, and many believed the future of the community depended almost entirely upon the outcome of the peace meeting.

Willing to Cooperate.

Frankfort, Ky., May 7 (A.P.).—The first report of Col. Dan M. Carrell to Gov. Flem D. Sampson on conditions in the Harlan County coal fields was to the effect that coal operators and miners have expressed willingness to cooperate in settling their disputes, the Governor said tonight.

At a preliminary conference of labor leaders and mine owners, a spirit of harmony prevailed, Col. Carrell told the Governor. Gov. Sampson said the conferences would be continued "and there is every indication they will arrive at an amicable settlement."

Col. Carrell reported everything was quiet upon the arrival of State troops there.

COURTAULD IS FOUND IN ARCTIC ICE PACK

Continued from Page 1

auld and fourteen other young scientists left London last July for Greenland to determine the feasibility of an air route across the Arctic from England to Canada. The expedition was under auspices of the Royal Geographical Society.

The group reached Angmagssalik August 14, and established a base at Sermelik Fjord, 35 miles inland. A small party scaled the ice cap where they set up a meteorological station about 140 miles inland. Subsequently Courtauld volunteered to spend the winter alone at the station. In March Mr. Watkins led a small group to look for Courtauld, but was unable to locate the site due to a change of terrain and bad weather. He returned to the main camp, but later started out on another search with a larger party.

BUS INFORMATION
To Anywhere in America
Phone Metropolitan 1512-3-4
UNION BUS DEPOT
1336 New York Ave., N. W.
BALTIMORE—$1.00
(Special Round Trip, $1.25)

Philadelphia	$3.50	Winchester, Va.	$2.50
New York	5.50	Fredericksburg	1.75
Richmond, Va.	3.50	Chicago	17.50
Cincinnati	13.75	Winston-Salem	8.50

Complete, Friendly information about trips to thousands of cities —near or far. Lowest fares always.
GREYHOUND Lines

WRITER DIES

WILLIAM W. POWELL.

LORDS REJECT PART OF LAND MEASURE

Commons Backers Expected to Resent Bill's Change; Crisis May Result.

London, May 7 (A.P.).—The House of Lords today threw out all of the main provisions of the government's agricultural land utilization bill by rejecting part one of the measure. The vote was 32 to 31.

Observers believe this action may precipitate a crisis for the bill, which opponents have described as a measure of unadulterated socialism. It already has passed all readings in the House of Commons, and the government is known to set great store by it.

Previously the House of Lords had changed the proposal by turning down two clauses of the bill dealing with establishment of an agricultural land corporation, and with the power of the government to acquire land for use as demonstration farms.

After the third reading of the bill in the House of Lords, which is expected within a few days, it will be returned to commons for reconsideration.

It is regarded as impossible the government will accept the plan in its mutilated form. The only way, therefore, to get it into law would be to invoke the parliament act under which it could be passed over the lords' veto in two years.

Uncertainty as to whether the present government will still be in office then and irritation which many of its members are known to feel regarding what they consider obstructive and hostile tactics of the House of Lords seem likely to lead to plain speaking from the government side.

Commentators are looking for a likely issue for the general elections in the controversy. They think that the cry of "peers versus the people" is well within the bounds of possibility.

Some observers think that the chance of fighting on such an issue would be warmly welcomed by the laborites and that the opportunities of going before the people on it may be seized immediately.

'Command' Appearance Is Declined by Chaplin

London, May 7 (A.P.).—The London Evening Standard, publishing a purported interview with Charles Chaplin tonight, said Chaplin had declined to appera on the stage at a "command" vaudeville performance which may be attended by the king nad queen.

Stating it has discussed the invitation with Chaplin at Juan Les Pins, Frnace, hte newspaper quoted the motion pipcture star as saying "it would be bad taste" for him to appear on the stage. "I don't appear in public that way. The last thing in the world I want ot do is make stage appearances."

Post Classified Ads are easy to read and easy to find.

BRITISH STILL HOPE FOR NAVAL ACCORD

Look to Geneva Instead of London for Three-Power Final Settlement.

London, May 7 (A.P.).—The British government refuses to take the view that all is lost in regard to the Anglo-Franco-Italian naval agreement, although it is looking to Geneva rather than to London to provide a final settlement.

A meeting of naval experts of the three countries was held at the foreign office today and the situation was considered as it stands following receipts of Italian and British replies to the French memorandum of April 20.

After the conference a communique was issued saying the correspondence exchanged had brought out an "earnest desire" of the three governments concerned to overcome the present difficulties. With this aim, it was stated, oral exchanges of views will continue.

The communique pointed out, however, that French and Italian experts were due at Geneva next Monday and that foreign ministers of the three countries also would be in the same city next week.

An opportunity thus will be provided for continuing discussions at Geneva with the added advantage of having Arthur Henderson, Aristide Briand and Dino Grandi, foreign ministers for England, France and Italy, respectively, in personal contact.

Motorboat Seeks Record.

Baton Rouge, La., May 7 (A.P.).—The Greyhound, sleek new cruiser motorboat attempting to set a new record up the Mississippi from New Orleans to St. Louis, arrived here at 6:38 p. m. (C. S. T.). Capt. Harvey Brown said the boat was about an hour ahead of schedule.

Mystery of Eskimo Origin Will Be Traced in Alaska

Smithsonian Institution Sends Two Young Explorers to Point Barrow, Believed Strategic Point in Study of Race History.

(Associated Press.)

Solution of the mystery of the Eskimo's origin, a secret as far locked fast in the Arctic wastes, will be sought by two young explorers.

They are James A. Ford and Moreau B. Chambers, sent by the Smithsonian Institution to study relics of ancient Eskimo tribes at Point Barrow, northernmost land under the American flag, and in the Bering Sea region where the Eskimo civilization of 1,500 years ago is believed to have attained its "golden age." They left here yesterday.

The oldest known Eskimo civilization, found last summer on St. Lawrence Island in the Bering Sea, is not more than 3,000 years old, scientists estimate. Chambers will look for still older remains, believed to exist in buried huts and trash piles that are frozen solid the year 'round.

Two Civilizations Known.

Point Barrow, which juts out from northern Alaska into the Arctic Sea, is believed to be a highly strategic point in the study of Eskimo history. Archaeologists think it was the point of separation between two ancient Eskimo civilizations.

One, known as the "old Bering Sea culture," was characteristic of tribes that lived in eastern Alaska and western Siberia. The other, the "Thule culture," was developed later by Eskimos who lived along the northern edge of North America, Greenland and the west coast of Hudson Bay.

Ford will look for traces of both cultures at Point Barrow. A ship will leave him there early in August as the ice opens and call for him again a month later, when the ice of next winter will begin closing in.

Summer Sun Will Help.

The explorers can dig in the frozen ground only by slow degrees with the aid of the Arctic summer sun. Each day they will scrape away the two or three inches of earth that the sun has thawed the day before, and then wait until a few more inches have thawed.

Normally, the ground is frozen solid the year around except for a few inches at the surface.

The Eskimos came to North America not more than a few thousand years ago, archaeologists believe. Although spread nearly halfway around the earth, they speak virtually the same language everywhere.

If they had been scattered for a longer period, it is believed, the language of different tribes would have begun to differentiate to a greater extent.

Secure reliable help quickly with a Post Classified Ad. National 4363.

Banker Is Accused Of Merger "Bribe"

Witness Says New York Board Head Received $177,500 for Aid.

New York, May 7 (A.P.).—A jury trying four officers of the closed Bank of United States heard from a witness stand today that C. Stanley Mitchell, chairman of the board, received $177,500 in securities for his aid in merging his own bank, the Central Mercantile, into the Bank of United States.

The disclosure was drawn from Saul Singer, executive vice president of the bank, by Max D. Steuer, special prosecutor, who, step by step, traced the concern's growth from a capital of $4,000,000 in 1927, to $25,000,000 two years later.

Singer testified that the payment of the securities, which the prosecutor referred to as a "bribe," was covered by a secret contract. He stated the 5,000-odd stockholders of the Central Mercantile, one of several banks absorbed by the Bank of United States, were never notified of the contract with Mitchell, who became chairman of the board of the enlarged institution.

$30 Stolen From Wallet.

The home of Arthur Stack, at 2013 New Hampshire avenue northwest, was entered yesterday, and $30 was taken from his wallet.

Express to France and England
MAY 13
Berengaria
NEXT SAILINGS JUNE 3 — JUNE 20
BOOK THROUGH YOUR LOCAL AGENT OR CUNARD LINE
1504 K St. N.W., Washington, D. C. District 1856.
FOR 8 YEARS
More people have crossed the Atlantic via Cunard than by any other Line or group of Lines.

DEAF—Read This
Don't be handicapped by deafness. VIBRAPHONES, small silver devices that fit snugly in the ears, are helping thousands. VIBRAPHONES have no wire, head bands, or batteries to annoy you. They are so inconspicuous that even your friends will seldom know you are wearing them. Nothing to get out of order and no additional expense. This is what the hard of hearing have long been looking for. Write for our booklet. The Vibraphone Company, Station 1437, Central Nat'l Bank Bldg., St. Louis, Mo.

AWNINGS . . REFRESHING . . COOL . . ATTRACTIVE
Especially so if they are made by us. Colors to meet every requirement. Complete assortment of attractive porch blinds and awning hardware. Our prices are extremely low—free estimates.
CORNELL WALL PAPER CO.
714 13th St. Natl. 6780

Get new radio tubes TODAY!
Put new life in your radio set. Have your radio dealer test your tubes right away. Replace the old with new RCA Radiotrons, the radio tubes guaranteed by RCA. RCA Radiotron prices are now lower than ever before.
RCA RADIOTRON CO., INC.
Harrison, N. J.
(A Radio Corporation of America Subsidiary)
RCA RADIOTRONS
THE HEART OF YOUR RADIO

RCA RADIOTRONS
Wholesale Distributors
Doubleday-Hill Electric Co.
715 12th St. N. W. Nat. 4680-81-82-83

THE "SUPERETTE" RADIO—
$69.50 Complete—8 Tubes
The demand for a Small Radio that will equal the achievements of the big ones is fully accomplished in the SUPERETTE.
Hear it here under conditions that will prove its value.
E. F. DROOP & SONS CO.
1300 G ST.
Steinway Pianos

America Acclaims new RCA Victor SUPERETTE
The smallest BIG radio ever built

A full-sized 8-tube Super-Heterodyne by RCA Victor
$69.50 with RADIOTRONS
COMPLETE—Ready to operate

HEAR TODAY the marvelous performance now made possible by new RCA Super-Control Tubes.

It's just the radio America wanted! Sales prove it! You'll want it, too, the minute you see how beautiful... how compact it is... the minute you hear its marvelous, life-like, "human" tone!

Imagine it! A real big 8-tube radio condensed into a small cabinet that will fit anywhere... living room... dining room... bedroom... porch... or office! And it costs so little you can afford it as an extra set.

The SUPERETTE has eight tubes ...eight! Including two of the marvelous new Radiotron Super-Control Tubes.

The new SUPERETTE is not merely screen-grid... it's more... it's a Super-Heterodyne... the last word in radio.

Back of the SUPERETTE are RCA's vast resources and the world's foremost radio engineers. Back of it are Victor's 30 years of experience in reproducing the voices of Caruso, Galli-Curci, McCormack and many other immortals of music.

Only a year ago, an RCA Super-Heterodyne would have cost you more than twice as much. Now it's yours for only $69.50 complete with Radiotron tubes—ready to operate.

See the SUPERETTE today. Examine its beautiful cabinet... hear its pure, clear, life-like tone. Any Radiola or Victor dealer will gladly demonstrate it for you! RCA Victor Company, Inc.—a Radio Corporation of America Subsidiary—Camden, N. J.

The Superette—the first radio to bear the two most famous trade-marks in the radio industry.

RCA "HIS MASTER'S VOICE"

Has your old set got these 10 big features?
1. RCA 8-tube Super-Heterodyne Circuit
2. Variable Tone Color Control
3. Distortionless Volume Control
4. Famous RCA Victor Tone
5. Amazing RCA Victor Sensitivity
6. "Trigger-Touch" Selectivity
7. New Radiotron Super-Control Tubes
8. Acoustically Correct Cabinet
9. Latest Electro-Dynamic Speaker
10. Push-Pull Amplification.

SEE The HOMER L. KITT Co. BUY
—and hear the New RCA Victor Superette
1330 G Street
—it conveniently on Kitt's Budget Plan

The "completely balanced" Electric Refrigerator
See this "small family"
Westinghouse Refrigerator
at $190
delivered and installed in Washington Area
before you decide on a refrigerator of any kind for your home or apartment

It's thoroughly WESTINGHOUSE. Same features... same reliability... same economy... same conveniences, as the larger models. Nothing exaggerated. Nothing overplayed. Nothing skimped to make a price. Small down payment. Balance divided over 12, 18 or even 24 months. You can actually save from $50 to $150 a year with it—compared to the old-fashioned way. You are more than paying for it now. See us for a demonstration before you buy any refrigerator.

Edgar Morris Sales Co.
(Refrigeration Division)
METROPOLITAN DISTRIBUTORS
736 Thirteenth St. N.W. NAtional 1031

DEALERS
C. A. Muddiman Co., 911 G St. N.W.
Hyattsville Hardware Co., Hyattsville, Md.
E. R. Bateman, 2930 14th St. N.W.
Rudolph & West Co., 1332 New York Ave. N.W.
J. C. Harding & Co., Inc., 1336 Conn. Ave. N.W.
1112 G St. N.W.
Miller-Lacey & Co., Inc., 264 Carroll St. N.W.
Freddy's Hardware Co., Silver Spring, Md.
Damascus Electric Co., Gaithersburg, Md.

NEEDHAM EXPLAINS SCORING FOR BRIDGE

Tournament Manager Picks Match System for Big Tournament.

BRIDGE TOURNAMENT

SCHEDULE OF EVENTS.

Thursday, May 14, 2 p. m.—Pair contests, advanced and intermediate classes, both contract and auction.

Thursday, May 14, 8 p. m.—Auction team matches, advanced and intermediate classes.

Friday, May 15, 2 p. m.—Pair contests (final) advanced and intermediate classes, both contract and auction.

Friday, May 15, 8 p. m.—Contract team matches, advanced and intermediate classes.

Saturday, May 16, 2 p. m.—Auction team matches (final) advanced and intermediate classes.

Saturday, May 16, 8 p. m.—Contract team matches (final) advanced and intermediate classes.

The place—The New Shoreham Hotel.

The system known as match scoring has been announced by R. E. Needham, manager of the first annual tournament of Washington players, sponsored by The Washington Post, as the method to be employed in recording the points made by the players in the big event.

There are two distinct ways in which duplicate bridge games may be scored, one known as total point and the other as match scoring. They correspond to medal play and match play at golf. With total point scoring the pair or team which wins the most points is the winner, and it is possible to be outplayed and beaten on every hand but one, and by making a tremendous score on that one hand, win the contest. With match scoring the hand is the unit, and the pair that wins the most hands, regardless of the margin of victory, is the winner.

While there is some difference of opinion as to which system is the more desirable for team of four games, practically all players who understand the matter, indorse match scoring for pair games, and it is used at all the important tournaments. It is considered fairer for all players than the total point system and especially for those inexperienced in duplicate playing.

Helped Popularize Play.

Match scoring, which came into use four or five years ago, has been an important factor in popularizing duplicate play.

This method calls for a recognition of what one outstanding expert calls the "trick immaterial" and which becomes very material indeed in match scoring. When one is playing a heart contract with a love score and can make four-odd, but can not possibly make a small slam, whether he bids four or five-odd is rather immaterial in the ordinary bridge game. At match scoring duplicate, however, the fifth trick is just as important as the game going fourth trick, and may be the determining factor in winning the hand.

Similarly in bidding it is most important to select the right suit, and at auction honors are a vitally important consideration. Mr. Needham relates an instance where he lost an important championship because on a certain hand he and his partner scored 50 points at two no trump with three aces, whereas their opponents playing the same cards, scored 51 points, playing three diamonds with simple honors. On another occasion he won a match by making one no trump with easy aces for a score of 10 points; when his opponents made three odd at spades, with simple honors against them, for a net loss of three points on the hand.

Honors Are Important.

The ordinary player looks upon honors as largely a matter of luck—one has them, or does not—but not so the seasoned duplicate player. Honors play an important part in his bidding, and particularly in the matter of raising the partner or naming another suit.

Another important feature which will be interesting to the players in the forthcoming tournament, will be sacrifice bidding, particularly at contract. A nonvulnerable pair can afford to take a set of four tricks doubled for a loss of 600 points, to prevent an adverse no trump or major suit game by vulnerable opponents which would count at least 605 (105 for points and 500 for vulnerable game).

Thus it is that in the match scoring play importance attaches to the frequency with which a pair wins rather than the magnitude of the victory.

Dallas Reserve Bank Cuts Rediscount Rate

(Associated Press.)

The Federal Reserve Board announced yesterday the Federal Reserve Bank of Dallas had reduced its rediscount rate from 3½ to 3 per cent, effective today.

GIRLS PLAN SENIOR DANCE

Arthur Ellis, Post Staff Photographer.

The senior benefit dance to be given by the girls of the Immaculate Conception Academy Monday night at the Meridian Mansions, is being planned by the above girls. Seated—Mildred Pumphrey (left) and Irene McCarthy. Standing, left to right—Marie Kane, Agnes Lockwood and Ann Loveless.

AID OF BISHOP CANNON NOW FACES CHARGE OF SENATE

Continued from Page 1

quently can only be governed by State laws.

Hence, he says, the committee has no right to inquire into the manner in which he spent money to have Hoover men chosen as presidential electors in 1928.

Recalls Asheville Meeting.

In this connection, significance was attached to a statement which Chairman Nye made yesterday. He recalled the meeting that Bishop Cannon called in Asheville in July, 1928, a meeting at which the organized anti-Smith fight was launched. Quoting from a statement outlining the purposes of this meeting, Senator Nye said it was called to bring about an organization that would fight for the election of dry candidates for national and State offices and that would defeat the "wet, Tammany candidate" for President.

"Do you still say that you organized only for the presidential election," Nye asked Miss Burroughs.

"I decline to answer," she replied.

And that was her reply to a score or more other questions.

"Are you aware of the possible consequences that might follow upon your refusal to testify before this committee?" asked Senator Dill (Democrat), of Washington.

"I am," Miss Burroughs replied.

Others to Be Called.

Senator Dill then reminded her that she might be prosecuted for refusing to testify.

After Miss Burroughs left the stand, Bishop Cannon handed out a copy of the prepared statement she had submitted to the committee.

C. B. Stevens, of Charlottesville, Va., who had been called as a witness yesterday, was excused when Miss Burroughs declined to testify. However, he and other witnesses will be called at a later date.

There is considerable doubt as to just how the statute of limitations may affect Bishop Cannon. Under this, a person is safe from prosecution three years' after the alleged offense.

Time of Alleged Violation.

Bishop Cannon received the last contribution from Banker Jameson in September, 1928. If his alleged violation of the corrupt practices act were committed then, he will be free from prosecution this coming September—two months before Congress convenes. So long as Congress is away, it is impossible to remand the case to the district attorney.

Chairman Nye, however, contends that the statute of limitations in Bishop Cannon's case should not run out until next January, or possibly February.

Bishop Cannon's anti-Smith organization, he says, was supposed under the law to make a final financial report to Congress in January, 1929. A report was made at that time, he says, and still another was made in February.

The charge that Bishop Cannon has violated the corrupt practices act, he says, is based on these reports.

Election Law Funds Agency Is Advocated

(Associated Press.)

Creation of a permanent agency for enforcement of the Federal election laws relating to expenditures was advocated before the Senate campaign funds committee yesterday by Prof. Charles E. Marriam, of Chicago University.

"The law is too lax," Prof. Merriam told the committee, "and it is not really enforced. Some agency should be set up to govern election operations."

He preferred that Congress establish a regular campaign funds investigating committee rather than a separate elections commission. He believed the congressional committee would inspire greater public interest and attention.

However, Prof. Merriam disagreed with other experts before the committee who favor definite limitation of campaign expenditures. He argued no equitable system could be established which would afford all candidates a fair deal.

The Chicago professor described the practice of paying poll watchers as "most wasteful and useless and an easy road to outright bribery." He urged that party organizations reach an agreement to abandon the system.

Prof. Merriam deplored that few citizens contribute toward an election campaign, leaving the bulk of expenses to persons with interests at stake.

He was called by the committee in its inquiry into means of strengthening the Federal corrupt practices act. Chairman Nye announced that further hearings would be held next fall.

Libel Laid to Reporter In Mob Violence Story

Greenwood, Miss., May 7 (A.P.).—Gerald Kelley, a reporter for the Memphis (Tenn.) Press Scimitar, was arrested here on a warrant issued by Sheriff C. T. Doyle, of Yalobusha County, charging criminal libel in published reports of mob violence after the slaying of W. B. Wagner, Water Valley, Miss., banker, and his wife in their home Monday night.

Kelley surrendered here, and was released under $1,000 bond.

Norwegian Cabinet Resigns.

Oslo, Norway, May 7 (A.P.).—The Norwegian cabinet resigned this afternoon.

Dental Leader Dies in Atlanta.

Atlanta, Ga., May 7 (A.P.).—Dr. Delos L. Hill, president-elect of the American Association of Dental Schools and supreme grand master of the Psi Omega National Dental Fraternity, died at his home here today. He had been ill several days. He was a member of the faculty of the Atlanta Dental College and recently was elected a trustee of the school.

FINAL 1931 ACADEMY PROGRAM IS LISTED

Last Week's Exercises Will Begin Friday, May 29, at Annapolis.

Annapolis, Md., May 7 (A.P.).—June week, that period of festivities at the Naval Academy which culminates with the graduation of the first class and their entry into active service of the sea forces, is to start on Friday, May 29, according to the program given out by Rear Admiral Thomas C. Hart, superintendent.

The program stretches over a seven-day period, terminating with graduation Thursday, June 4.

Saturday, May 30, will be a complete holiday. At 11:45 a. m., the academy's football stadium will be dedicated in honor to the late Col. Robert Means Thompson, a graduate of the Naval Academy and one of the institution's greatest benefactors. At 1 p. m. the graduates in reunion will assemble at the Officers Club for lunch. The afternoon will be given over to athletics.

Sermon on May 31.

Sunday, May 31, will be marked by a sermon to the graduating class in the chapel at 10:45 a. m. Monday, June 1, will be a day of regiment parades and drills combined with band concerts.

From 9 to 11:30 the night of June 2, Rear Admiral and Mrs. Hart will entertain the graduates at a garden party. At the same time the second classmen will be holding their ring dance in Luce Hall, while the third class will be having a hop all of its own in MacDonough Hall.

These occasions are among the most enthusiastic of the year.

More Drills on Program.

More drills will mark the morning of June 3. At 10:30 a. m., a physical drill will be held on Worden Field. At 2 p. m. the graduating class will rehearse graduating exercises. This will be followed by a band concert at 3:30 p. m. and then the final dress parade at 5 p. m., when all prizes and awards will be presented. That night the farewell ball will be held on the eve of graduation. After graduation, Thursday, three continuous days of weddings will take place in the Naval Academy Chapel. The second class will remain in Annapolis for a summer course in aviation. The third and fourth classes will the following day embark, for the annual graduates will go on a month's leave prior to reporting to their respective ships.

Bandits Rob Third New Orleans Bank

Holdup Men Force Clerks to Lie on Floor; Loss Not Counted.

New Orleans, La., May 7 (A.P.).—Bandits held up the Mid-City branch of the Hibernia Bank & Trust Co. on Canal street at 2:15 p. m. today.

Four men came into the bank and ordered all clerks and depositors to lie face down on the floor. They took an undetermined amount of money an escaped in an automobile. Later, officials said the loss was several thousand dollars.

The four bandits were unmasked. One carried a sawed-off shotgun and the other three revolvers. As they started to leave, they found the front door had slammed and become locked. One of the bandits crashed the plate glass with the butt of his revolver and the four climbed through the opening and escaped.

Today's robbery was the third bank holdup here recently. Approximately $15,000 was stolen in two raids in one day on branches of the Canal Bank & Trust Co.

WITNESS ARRESTED AT SLAYING TRIAL

Friend of Accused Is Held as Murder Accomplice in "Honor" Killing.

Special to The Washington Post.

Harrisonburg, Va., May 7.—Arrest of Russell Eppard, friend of Charles Rufus Lam, 24, and a defense witness, marked the first day of Lam's trial today in Rockingham Circuit Court on a charge of first degree murder.

Eppard was arrested in the courthouse lobby while the trial of Lam was in progress. He is charged with being an accessory in the fatal shooting of Robert Davis, 59, Lam's neighbor and father of nine children, on April 9. The tragedy occurred near Furnace, in the Blue Ridge foothills of Northeast Rockingham.

The State rested late this afternoon. The first defense witnesses gave testimony in keeping with Lam's plea that he killed Davis to protect the honor of his 15-year-old sister. The sister, Pauline, on the witness stand late in the day, told of advances made by Davis, then a widower of two months.

Several State witnesses testified Lam declared he deserted from the Coast Artillery at Fort Monroe six months ago to "get Davis," and that he "got" his man the night of his twenty-fourth birthday. Lam told Eppard he had killed Davis in the yard of the Davis home and the two went to a store nearby to summon officers.

Four children of the slain man and members of the Lam family testified there was no ill feeling between the two families. There were no witnesses to the shooting, so far as has been developed.

Testimony indicated that Rufus had been drinking the night of the shooting.

Commonwealth's Attorney D. Wampler Earman asked for the death penalty in his opening statement. He scouted the defense theory that Lam was justified in the shooting and that he shot in self-defense when Davis made a move as if to draw a weapon. Davis was unarmed, it was pointed out. The jury was selected in half an hour. Fourteen veniremen were excused because they held religious scruples against capital punishment.

DEALERS ABANDON SHORT TON MEASURE

Continued from Page 1

acquiescence of the merchants, however, the question dissolves merely to the legality of selling less than a ton of coal, which the law permits.

Whatever be the outcome of the controversy, the matter in all probability will be put before Congress next winter so that the law may be clarified.

In a lengthy statement, Mr. Lansburgh explained that the 2,000-pound unit had been adopted to meet the competition of coal merchants in nearby Maryland and Virginia. A personal investigation, he said, has convinced him that with the reduction of weight there was a corresponding cut in prices.

"The reason that this has been misunderstood is because there has been an actual increase in price on certain small sizes of anthracite coal at the mines, which would make a comparison between this year's and last year's bills higher on these small sizes of coal," he said.

"From my personal investigation I am convinced that the members of the coal section of the Merchants & Manufacturers' Association have not wilfully evaded any existing law, that they are thoroughly within their rights and, further, that they in no wise imposed or attempted to impose upon the public. They welcome submission of the question to the proper tribunal and are confident of the outcome."

MOTHER'S DAY CANDIES

The goodness of which pay a pretty compliment to the preferences of the recipient as well as to the evidenced discernment of the giver.

Regular Boxes—$1.25 Pound

Special Mother's Day Boxes—$1.50 Pound

AVIGNONE FRERES

1777 Columbia Rd. Columbia 0333

Chevy Chase Branch: 5612 Conn. Ave. Cleveland 2368

Bigger than ever before! Clean Up Paint Up

Let Us Help You!!!

Lawn Mowers, Lawn Seed, Spades, Rakes, Garden Hose, Trowels, Sprayers, Etc.

Standard Quality Standard Prices

B. P. S. Paint, Exterior and Interior, Floor and Furniture Varnish, Enamels, Stains, Roof Paint, Goodyear Roofing Cement, full stock of Screening needs.

MAIN FLOOR

BARBER & ROSS, Inc.

11th & G Sts. N.W. NAtional 8206

Store Hours: 7:30 A. M. to 5:30 P. M.

These Terminal Market Retail Merchants *Invite You to Their NEW LOCATION*

Morse St. N.E., Between 4th and 5th Sts. (1 Block North of Florida Ave.)

P. K. Chaconas & Co., INC. (Formerly of 9th and La. Ave.) *Continue to Give Their Courteous Service* At 401-403 Morse St. N.E. Phone Atlantic 3426-3427

MORRIS MEAT MARKET 409 Morse St. N.E. *Meats, Fruits and Vegetables Poultry, Butter, Eggs and Cheese* (Formerly at 940 La. ave. nw.) FREE DEDIVERY. Phone orders given prompt attention.

M. BRESSLER & CO., INC. (Formerly at 913 La. Ave.) Is now located at 407 Morse St. N.E. Poultry Killed and Picked For All—Free of Charge

R. T. FAUNCE, Inc. Fresh, Salt and Smoked Fish Other Sea Foods—Poultry *Wholesale and Retail Dealers* 1274 Fifth St. N.E. Lincoln 8700, 8701

The Most Progressive Merchants Use Sherer Display Cases SHERER-GILLETT CO. District Manager, BENJ. APRIL 1004 Penn. Ave. N.W. Phone Adams 1350.

George's Lunch *STEAKS and CHOPS Our Specialty* 1290 Fifth St. N.E.

"IRVING" HONIKMAN & CONN (Formerly Located at 924 La. Ave.) Fresh Fruits and Vegetables FREE DELIVERY 405 Morse St. N.E. Phone Lincoln 10315

Compliments of N. J. Ward & Co. 1306-08 Fifth St. N.E.

Capital Fruit Co. *Fresh Fish, Fruits and Vegetables* 1252 5th St. N.E. FREE RETAIL DELIVERY

NAT HELLER *Meats* HARRY STEFFEL *Fruits and Vegetables* 413 Morse St. N.E. Phone Lincoln 9699

H. E. JOHNSON *Meats* 405 Morse St. N.E. Lincoln 10315

P. P. Smyrnas *Fresh Fruits and Vegetables* 421 Morse St. N.E.

• Erlebacher •

TWELVE-TEN TWELVE-TWELVE F STREET

For Friday and Saturday Only!

Mid-Season Clearance of MILLINERY *reduced to* 5.00 and 10.00

Irresistible hats that just work magic in their transformation. Hats that give you a new outlook on life. Tremendously becoming and different enough in appearance to intrigue your interest.

A large selection of Spring and Summer hats . . . in rough straws, shiny straws, coarse straws, felts and fabrics.

Every shape, head size and color is included in this unusual collection.

ALL SALES FINAL

WEST MEN'S WEAR

Perhaps We're Too Modest about our Young Men's Suits $36

This hue and cry about "greatest values" and "lowest prices" has become so loud that a man doesn't know what to believe these days. Maybe we should shout, too. But we'd rather not. Men know that when we offer a suit—it is a *good* suit. It's worth its price regardless of market conditions. We will stand behind that suit unqualifiedly . . . We'd consider it a favor if you'd come in and see just what type of clothing we're selling at $36.

Sidney West, *Inc.*

14th & G Sts.

EUGENE C. GOTT, *President.*

MOTHERSILLS SEASICK REMEDY

Experienced Travelers Use It

GOOD-BYE ITCHING SKIN

Soothing, healing and tremendously efficient, invisible Zemo brings cool relief to Itching Skin. Even where skin is raw and peeling, thousands have found that Zemo quickly restores comfort. It helps smooth away blemishes and clear up Pimples, Rash and other annoying itching skin and scalp irritations. Keep clean, antiseptic Zemo always on hand. Use it freely. It is safe, pleasant. 35c, 60c and $1.00. Sold everywhere.

Back to Pre-War Prices

$1.50 to *Baltimore* *and Return* 7-day limit

Saturdays and Sundays

$1.25

Good returning until Sunday night.

W., B. & A.

12th st. and New York ave. nw.

BECKERS

MAY SALE

1,000 HANDBAGS

$4.95

Reduced from $7.50 and $10

Bags for street wear—Bags for spectator sports—Bags for tea—Bags for evening.

In calf, morocco, seal, pigskin, Florentine, lizard, alligator, patent, pearls* and fabric.

Colors—blue, black, brown, beige, gray, green, white and tan.

*Simulated.

BECKERS

1314 F Street N.W.

THE TRAVEL LEATHER & GIFT SHOP

The Washington Post.

THE WASHINGTON POST CO.
Washington, D. C.
EDWARD B. McLEAN,
President and Publisher.

MEMBER OF THE ASSOCIATED PRESS.

The Washington Post is a member of the Associated Press, receiving the complete service of the world's greatest news-gathering organization.

The Associated Press is exclusively entitled to the use for republication of all news dispatches credited to it or not otherwise credited in this paper, and also the local news published herein.

TERMS OF SUBSCRIPTION.
Delivered by Carrier in Washington.

Daily, Sunday included, one year	$8.40
Daily, Sunday excepted, one year	6.00
Sunday, only, one year	2.60
Daily, Sunday included, one month	.70
Daily, Sunday excepted, one month	.50
Sunday only, one month (with four Sundays)	.20
Sunday only, one month (with five Sundays)	.25

BY MAIL, PAYABLE IN ADVANCE.
Maryland and Virginia.

Daily and Sunday	Sunday Only	Daily Only
One year $10.00	One year $4.00	One year $7.00
Six months 5.00	Six months 2.00	Six months 3.50
One month .85	One month .40	One month .60

ALL OTHER STATES.
(Mexico and Canada, Incl.)

Daily and Sunday	Sunday Only	Daily Only
One year $12.00	One year $5.00	One year $8.00
Six months 6.00	Six months 2.50	Six months 4.00
One month 1.00	One month .50	One month .75

All Subscriptions by Mail Payable in Advance.

New subscriptions for The Post or renewals will not be accepted unless payment accompanies the order. Remittances should be made by drafts, checks, postoffice orders, registered letters or express orders, payable to The Washington Post Co.

Entered at the Postoffice, Washington, D. C., as second-class mail matter.

National Advertising Representative—PAUL BLOCK and Associates. Park-Lexington Building, New York; Palmolive Building, Chicago; Little Building, Boston; General Motors Building, Detroit; Guarantee Trust Building, Philadelphia; Russ Building, San Francisco.

Friday, May 8, 1931.

ON THE WRONG TRACK.

A sample of the misinformation furnished to the International Chamber of Commerce by spokesmen of foreign interests is the following, uttered by Dr. Henry Bell, a London banker:

> America is a magnificent host, but a mighty poor customer. When Britain was a creditor nation she was willing to accept goods in payment of debts, but now that Britain owes America $150,000,000 annually America is making it as hard as possible for her to pay.

In 1914 the United States bought 8 per cent of the goods sold by the entire world. In 1929 the United States bought 12½ per cent of the world total. In 1930 the percentage dropped to 9½, but the volume of imports was nearly as large as in the preceding year. In addition to purchases of foreign goods, American tourists spent $800,000,000 in foreign countries during 1929.

This year the United States is buying foreign goods at a rate in excess of that of 1930. American purchases are expected to be about 10½ or 11 per cent of the total purchases of the world.

The London banker complains that the United States is a "mighty poor customer," alluding to the tariff. Yet the United States is the best customer in the world, and its great consumption of the world's goods helps to sustain all countries.

Most of the goods purchased by the United States are admitted free of duty. The tariff has no bearing whatever upon the great bulk of goods sold to this country.

Some of the wares which Britain would like to sell to the United States are subjected to a duty that protects American industry and labor against the cheaper labor of Britain. Dr. Bell seems to be entirely willing to see American standards of living sink to the British level, on the theory that Britain somehow would be benefited.

The United States is not "making it as hard as possible for Britain to pay her debts." On the contrary, the United States has written off a large part of that debt and reduced the interest rate. No British taxpayer pays a cent on account of Britain's debt to the United States. The budget of the chancellor of the exchequer may be scanned in vain to discover any levy of taxes on account of the debt. Britain collects from her debtors more than she pays to the United States.

Great Britain is in the grip of the dole system largely because of her free trade policy. The country must put into effect a protective tariff or be swamped by foreign goods. Britain, instead of asking the United States to adopt the free-trade policy, which has helped to ruin British industry and pauperize British labor, should recognize the demonstrated advantage of protecting industry and labor by a reasonable tariff that would give British industry and labor a fighting chance.

Nothing is to be gained by Britain or any other country by dragging down the standard of living in the United States. Let them lift themselves up by encouraging home industry, and by paying living wages. Their prosperity will enlarge their consuming capacity, and the United States will find a better market than it finds at present. British free trade, accompanied by the prostration of British industry, does not benefit the United States. This country would be glad to see a prosperous England, and would not be afraid that a tariff would shut out American goods desired by the British public.

Nearly every foreign speaker at the present conference has clung to the Old World theory of low wages, and all of them advocate a change of American policy as affecting the tariff and war debts. Their idea seems to be that a pooling of misery and poverty would solve the world's difficulties. They would grade labor downward toward the starvation level. The American economic theory runs contrary to the European theory as voiced by delegates to the conference. There is no reconciling these antagonistic theories. The foreign spokesmen waste their breath when they ask America to abolish the tariff, drive down wages, and subsidize other nations by assuming their debts.

WET PARTY VAGARIES.

The most impracticable proposal yet suggested to rescue the United States from prohibition is a third party, sponsored by war veterans and labor organizations. For many years the American Federation of Labor has remained aloof from partisan politics, in the belief that its purposes could best be achieved if its members functioned freely in the established political parties. Veterans' organizations have taken somewhat the same attitude. It must therefore be shocking to the rank and file of members in both organizations to find that Gen. John J. Hartnett, chairman of the veterans' clearing house, has initiated a movement for organization of a wet party. Gen. Hartnett has suggested to Matthew Woll, vice president of the Federation of Labor, that workingmen's organizations join in the movement. A conference for further discussion of the project is said to be in the offing.

There seems to be no question that the majority in both organizations are opposed to the eighteenth amendment. Yet neither the Federation of Labor nor the many veterans' associations were organized for the promotion of the wet cause. They have specific purposes and functions of their own. When they divert their attention to a controversial issue which lies outside of their respective fields of activity they weaken the prestige of their organizations.

In view of the prodigious issues facing labor, how can organizations of workingmen justify this diversion of effort to a complicated squabble over beer? It is difficult indeed to see why leaders of veterans' organizations want to take upon themselves the stigma of antiprohibition agencies. Both groups are stepping beneath the dignity with which they have heretofore been associated in the public mind when they join the ranks of wet propagandists.

But to join in a new political party for this purpose—that would be nothing less than paranoia. A wet party could make no showing for itself, but only draw straggling wet votes from the established parties and thus defeat its own purpose. It is inconceivable that any one with any political experience would initiate such a rash venture.

CHINA AND OPIUM.

China, with more kinds of trouble on hand than she can manage, is once more confronted with a new phase of a very old problem—the opium question. For a hundred years or more China has fought the opium traffic. Today a concerted effort by both native and foreign elements is being made to induce her to bring production and distribution on opium under government control; in brief, to establish an opium monopoly. It is even reported that representatives of the League of Nations in the Orient are among those who are urging such procedure.

Stanch friends of China, who for many years have been active in support of the nation's opposition to the returning cultivation of the poppy, are in arms against the pressure that is being brought to bear upon officials to reap a revenue from opium that would amount to more than $50,000,000 a year. It would be secured through the encouragement of the vice and degradation of the people. That some European powers sell smoking opium to their colonies is no excuse for China taking a backward step after the struggle that has been made.

Opium smoking cuts down the earning capacity of a man 50 per cent, and once he becomes a confirmed addict the major portion of even his reduced income is spent for opium. The establishment of a government monopoly would give legalized sanction to smoking, and would result in the greatly extended use of opium immediately. A monopoly in the hands of a nation-wide ramification of grasping officials would be most difficult to uproot. The revenues to the nation would be poor compensation for the physical and moral degeneration of the Chinese people.

MILWAUKEE'S OPEN SECRET.

Why is the City of Milwaukee avoided by crooks? Why are there no racketeers and gang murders there? It is simply because Milwaukee is a city that has an independent police force, organized to protect life and property, and free from interference by politicians. The chief of police is appointed by the mayor, but the mayor can not remove him. The chief picks his own force for efficiency, and political influence neither gets them jobs nor is able to have them dimissed. The city has had but two chiefs of police in 46 years.

Milwaukee has no laws against crime and criminals that are very different from those of other cities. The secret of Milwaukee's fine record lies in the fact that the laws are enforced fearlessly and promptly. Gangs are not allowed to form. Combinations in crime are broken up at the start. There are no professional murderers in Milwaukee. It is a city of 700,000 population, and there were only nine murders there last year, all cleared up by the police, and not one of them a gang murder. There has only been one unpunished murder in the city in ten years. Holdups and burglaries are rare in comparison with other large cities.

A check-up recently made by William G. Shepherd shows something of the advantage such a reputation means not only to the peace and safety of residents, but in dollars and cents. In the last ten years the insurance rates for burglary and theft in New York, New Orleans and Chicago have increased 10 per cent; in Los Angeles 26 per cent, and in Detroit 32 per cent. As opposed to this record reflecting crime increase, the rates in Milwaukee have been reduced 25 per cent.

SENATOR LEWIS' PLAN.

Chicago's brilliant senator, James Hamilton Lewis, has a simple plan to save the United States from "communism and anarchy and the loss of the soul of America." It is, in a word, to furnish to foreign governments from overabundant American stocks the supplies they need, rather than lending them any more cash.

England could take some of our wheat and pay us in coal, but we have more Newcastles than Great Britain. China, too, could use a lot of wheat, if it were only rice. Cuba would be glad to absorb more shoes and canned goods, if we could arrange to double consumption of her sugar. Russia would take more machinery to help cripple American manufacturers, if first she could dump upon us her oil, lumber, wheat and minerals. France would trade us some rare old beverages from her bursting cellars for various and sundry practical things, but there are obstacles in the way.

Barter is difficult on an international scale, and probably that is one of the reasons why money was invented. Senator Lewis' alternative idea seems to be that taking notes for surplus products is preferable to lending money in the hope that the money would be spent here to take up excess production. He rather fears we wouldn't get the money back, and if the notes for produce are not paid, well, we can't sell it anyhow. So, give them time on what we don't want.

Senator Lewis' program includes eliminating $1,000,000,000 deficit hereafter by cutting off and cutting away superfluous Government machinery and political bureaus. Thus easily are national ills shot away by the statesman who has been studying direct methods of accomplishment in Chicago.

CALVIN COOLIDGE SAYS:

Northampton, Mass., May 7.—Columbia University has taken a leading position in relation to intercollegate athletics. The old system so long in existence has resulted from the conception that such sports were entirely voluntary, and essentially the outside and independent activities of students with which the school had only remote connection. Not the faculty, but the students and alumni committee have been in control. This has led to abuses both of commercialism and professionalism. This era of irresponsibility is passing.

By squarely recognizing that such athletics are a part of the official student activities and putting them in charge of the faculty under the trustees a unified control has been secured and the chance for abuses has been much reduced. In supporting these activities out of the college treasury instead of out of gate receipts the entire responsibility for them has been assumed by the university.

Physical culture and competitive team sports are officially recognized as legitimate parts of the educational courses. This will give a new standing and dignity to athletics. The university will no longer appear as an adjunct of the football squad. The training of the body and the mind will be coordinated and each stand in its proper relation.

CALVIN COOLIDGE.

(Copyright, 1931.)

"UNCLE TOM'S CABIN"

From the Topeka Capital.

University of Chicago's Dramatic Association scored a big hit the other night before a crowded and enthusiastic house. The play was "Uncle Tom's Cabin." According to column-long dramatic notices in the Chicago papers the performance was a thriller, and this was partly because the play was given without the cuts that for many years have somewhat mutilated it. The students gave it "in old-time sincerity, even having members of the cast sing ballads between acts and sell photographs through the audience." To show with what dignity the revival was staged, bloodhounds were omitted.

Recalling the unparalleled reign of Mrs. Stowe's play over a period of three full generations the Chicago News digs up some statistics of this remarkable novel and play. If people nowadays laugh at the naivete of their grandparents in weeping over the sorrows of Little Eva and Uncle Tom, the News reminds them that "in the 1850s the literary nobles and titled aristocrats of both London and Paris wept even louder at the play."

Before "Uncle Tom's Cabin" was dramatized it was the world's best seller before that term became a literary shibboleth. In an astonishingly brief time after its publication England and her colonies alone had bought 1,500,000 copies. It was reprinted in all languages of the western world, in this respect surpassed only by Charles M. Sheldon's "In His Steps." A biographer of Henry Ward Beecher a year or two ago made sport of his sister, Harriet Beecher Stowe, and her book, but Macaulay declared it "the most valuable addition that America has made to English literature." It is doubtful whether anybody reads it today.

In blase New York "Uncle Tom's Cabin" ran to packed houses in two theaters simultaneously in 1852, in one of them for a run of 100 performances, an American record at the time. At the same time it was running in two theaters in London and was "the rage of fashionable Paris." Press critics on two continents hailed its success as "without a parallel in world history."

Last year is said to have been the first since 1852, a period of 79 years, that "Uncle Tom's Cabin" was not produced somewhere in the United States, but in its eightieth year the students of drama at the University of Chicago have staged its revival. If there is a present popular hunger for melodrama, it will probably fill the bill, as it did for three earlier generations. No doubt, it never was a great play, and so far as we know no great histrionic name was ever connected with its roles. Great actors and actresses saw nothing in it and gave it the go-by. But "Uncle Tom's Cabin" was the greatest of dramas, from the viewpoint of the box office.

Well, Why Not?

(Copyright, 1931.)

POST HASTE.

Torn between Methodist Board and Senate committee, Bishop Cannon is in danger of being separated by church and state.

Perfected television is threatened within five years. Think of having to make a toilet before answering the 'phone.

President Moncada applauded the decision not to send Marines into the interior of Nicaragua. Naturally he will repair to the coast if he needs any further protection.

Ambassador Lindsay says British-American relations are so good he "sleeps on both ears." As protection against discordant notes the idea could be patented to promote domestic harmony.

The military group will confer and fish with the President this week-end. It will include Secretary Hurley, who heads the Army, and Chairman Wood, who heads it off.

Gen. Butler tells of calling with O'Shaughnessy on President Huerta and finding him drunk in bed, but, last of his kind, still doing favors for Americans.

Russia will have plenty of wheat for every Russian to eat this year, but they won't get it to eat; the Soviet prefers to burn world markets with it.

It begins to look as though we would have a nice, cool billion dollar deficit. Those round numbers are easy to remember, and that may be useful.

More than 40 nations are represented at the meeting of the International Chamber of Commerce. Their decision with regard to the destruction of American tariffs and war debts may be illuminating as to how the United States would fare in a League of Nations vote.

Chairman Fess, of the Republican national committee, disclaims reports that he will retain his position until the campaign, or that any time had been set for his retirement. He characterizes the first report as "unfortunate."

Equal rights in Russia: A lady street car driver in Moscow, flirting with a passenger, let the car jump the track, and was imprisoned for her "unpermissably frivolous relation to responsible duties in urban transport."

Finland increased the alcoholic content of beer to 2.25 per cent and the breweries have been swamped to supply the demand. Customers are trying hard to believe that it is non-intoxicating.

P. H.

JUST FOLKS

By EDGAR A. GUEST

THE CONVICT.

He sat within the dock and stared
As if he neither knew nor cared
What words were said; nor truth nor lie
Could cause the flicker of his eye.
Unmoved he seemed as are the dead
By what his fellow creatures said.

I watched him through the days that passed
And heard him sentenced at the last,
And saw him turn upon his heel
And stretch his wrist to take the steel;
But still indifferent was he
To all that living people see.

Some ten years later walking by
His prison cell I caught his eye
And stopped to talk; his pale gray face
Of joy or sorrow showed no trace.
Convict for life, the hours dragged by
Nor mattered fair or stormy sky.

"Indifferent still," said I, and he
Looked calmly through the bars at me,
And slowly spoke: "Yes! friend and foe,
The seasons as they come and go
Are nothing now. This bitter bed
Is just the same as being dead."

(Copyright, 1931.)

All the World of Knavery Retires to Rest When the Sun Comes Up.

By ROBERT QUILLEN

WHEN you are told that rogues robbed the American people of twelve billion dollars last year, do you dismiss the matter with an indifferent shrug and assure yourself that it doesn't affect you?

You are mistaken. It does affect you. You pay for it, as you pay for everything. It is added to the price of things you consume.

As Government waste, corporation taxes, fire losses and the great salaries paid to insurance and industrial executives eventually come out of your pocket, so you pay in the end every dollar collected by dishonest promoters and racketeers.

Do you know why racketeers thrive? Because of the public indifference that enables them to operate in secret.

"Men love darkness rather than light because their deeds are evil." It is darkness that enables these rogues to prosper, which means that the only way to destroy them is by means of publicity.

The moment they and their works are exposed, that moment their power for evil is gone.

The victims or racketeers pay tribute in secret because they dread injury and know not where to appeal for protection. In some instances they dare not appeal to police or officials, for these are in league with the racketeers and share in the spoils.

Those who are robbed by loan sharks and those victimized by sellers of worthless stock are equally helpless. Nowhere can they find a sympathetic ear or a champion to redress their wrongs.

When the law fails, there is no hope except in courageous and patriotic citizens.

Isn't it time for the decent men in each community to organize a committee to which helpless citizens can appeal?

It need not be a secret committee. Let it do its work openly and bravely, for the white light of publicity is the best weapon it can find.

There isn't a graft in America that can survive exposure.

Once the victimized thousands know where to find a partisan both courageous and honorable, they will provide the evidence to make racketeering unprofitable.

Directly or indirectly, the people will pay vast tribute to rogues until the bravest and best of them combine to provide the protection an indifferent or disloyal officialdom will not provide.

(Copyright, 1931.)

PRO AND CON

Press Comment Upon Acts and Actors in the Great American Show, "Politics."

Mr. Barnes Explains.

Philadelphia Public Ledger.

It seems that Mr. Julius H. Barnes, who caused such a flurry last week by calling for tariff changes to help American foreign trade, is strongly opposed to action at the next session of Congress. What he meant, he has now explained to the International Chamber of Commerce meeting, was that gradual adjustments, either up or down, should be made through the Tariff Commission. These would not have "the unsettling effects that accompany a general overhauling by Congress."

So the Democrats and Insurgents who hailed Mr. Barnes as a convert to their cause rejoiced too soon. Like most business men, he is not willing to have Congress meddle with the tariff. It is the Tariff Commission's task to recommend any needed changes. And, by the way, Mr. Barnes has not yet stated what particular changes he has in mind. It would be interesting to know which tariff schedules, in his opinion, are operating to the disadvantage of this country's foreign trade.

Congressmen-at-Large.

Topeka Capital.

Missouri's entire delegation of thirteen congressmen will be elected at large next year, as will those of many if not a majority of all the 30 States whose representation was changed by the census. Kansas can congratulate itself not only on redistricting but on the fair and decent reapportionment under the Rees bill. Kansas will be fully represented by districts.

One of the annoyances of election of Congress delegations by the State at large is in the loss of political power, and not only in the matter of patronage. Congressmen-at-large lack general influence just as they do influence in patronage with an administration, since it is certain that most of them can not expect to come back, after the State is reapportioned.

Interpretation.

Los Angeles Times.

"Roosevelt sure of victory with Smith's support," says a title. Probably means "with support of the Smiths."

To Keep Wages Up.

New York Herald Tribune.

The determination of the Federal Administration to resist any general reduction of wage schedules has been amply attested in recent remarks on the subject by President Hoover and Secretary Doak of the Labor Department. Still, it is refreshing to have Secretary Mellon reaffirm his attitude, as he has in his speech to the bankers who are delegates to the convention of the International Chamber of Commerce. As usual, Secretary Mellon puts the case in a nutshell when he says that "the all-important factor is purchasing power" and that "the present is no time to undertake drastic and doubtful experiments which may conceivably result in breaking down the standard of living to which we have become accustomed."

On the Job.

Minneapolis Journal.

And now it is William N. Doak, Secretary of Labor, that feels the wrath of the chronic critics of the Hoover administration. In Secretary Doak the United States at least has at the head of the Labor Department a man with the grit and energy to deport by wholesale bootlegged aliens, alien criminals and alien plotters against the American Government. More than a hundred thousands undesirables are to go, if the Secretary continues to have his way.

The move is manifestly in the interests of American labor, of American law observance and of American domestic tranquillity. But instead of being grateful, politicians and publicists who customarily raise their voices in professed friendship for American labor hasten to denounce Mr. Doak.

Prognostication.

Atlanta Constitution.

There is talk of Senator Capper to tail the Hoover ticket next year. From all signs in sight, it is going to need the strongest capper it can get.

With the Treasury Depleted?

Philadelphia Inquirer.

A Kansas editor wants Mr. Hoover to smile more. What about?

LETTERS TO THE EDITOR.

Independent Disgusted With Renegade Republicans Who Attack Hoover. Tammany Will Dominate Democracy.

To the Editor of The Post—Sir: Claiming to be Republicans of some sort, yet unwilling to continue an able and distinguished Republican in the White House in the person of President Hoover, certain self-styled progressives are making themselves offensive to independent voters by their attacks upon the President and in trying to create public sentiment inimical to him.

The attitude of these politicians, who, in a political sense, are traitors, occasions no surprise to close observers of the present situation. Ambitious to be known as leaders, though with one or two exceptions, they are of mediocre caliber, their frequent sputtering in criticism of the President disgusts even their own following.

Throughout all this abuse President Hoover has maintained a degree of dignity and self-respect which has won for him confidence and admiration of the people to an extent far beyond the comprehension, seemingly, of the coterie that opposes him. In a word, our worthy and honored President is beloved now more than ever for the enemies he has made.

The Tammany element which at present controls the Democratic party, is determined to capture the Presidency in 1932, and nothing will be left undone to accomplish this purpose. What the result would be to the country at large in such an event can better be imagined than described. Under present conditions, the Democratic party as a party will be unable to nominate a candidate who will be free from Tammany influence, if not complete domination.

Confronted with this situation, millions of voters will look to Herbert Hoover as the one man to lead the Nation in all that pertains to the best interests of the people, socially, politically and industrially. It is because Mr. Hoover has these high qualities of leadership that political enemies are now doing their utmost to discredit him. But their efforts will be in vain. INDEPENDENT.

Writer Predicts That Depression Will Become More Severe Unless Silver Is Stabilized.

To the Editor of The Post—Sir: Will you permit the writer to say that he is getting a whole lot of satisfaction these days out of the international conference now being held in this city one purpose of which is the stabilization of silver throughout the world which, he pointed out more than three years ago, was the basic cause of the world-wide business depression. At that time none of our alleged statesmen or so-called economists made even the slightest reference to it as the cause of the depression, but talked about childish palliatives while the gold standard cancer was eating away the vitals of the business world. Even Congress was called into special session to pass a tariff bill, already too high, as the cure of domestic internal ills, when more than a billion people, users of silver in China, India, Mexico and South America, did not have the gold to buy our products with. It did not matter to them whether the United States had a prohibitive tariff or one for revenue only. Not one of these statesmen had the remotest idea of the cause of the depression—the worst since 1873 when silver was demonetized—and, with few exceptions, from the top down they have exhibited an ignorance of the most vital question before the world today, namely, money.

Whether the international conference now in session will pass a resolution calling a world-wide conference on the stabilization of silver remains to be seen, but the writer predicts that if it does not, world-wide business conditions will become worse. The only solution of the question is an agreement between the nations of the earth for a monetary equilibrium between gold and silver, whether the ratio be 14, 16 or 20 to 1.

W. J. DWYER.

All-Night Parking a Nuisance and Danger—Streets Should Not Be Free Garages.

To the Editor of The Post—Sir: In yesterday's Post Commissioner Crosby is quoted as of the opinion that all night parking is here to stay, as there are thousands of persons who can barely afford to own automobiles, let alone face the cost of putting their machines in garages."

Are our streets to be forever occupied and rendered dangerous for the entire motoring public simply for the accomodation of the comparatively small number who prefer to keep their cars at the curb day and night, many cars remaining in one spot for days, even weeks at a time without being used?

Itis difficult enough already to drive between the two lines of parked cars, occupying from one-third to one-half the space between curbs, and with cars increasing in number from day to day, trucks and vans larger and larger, conditions are rapidly becoming worse. The longer proper regulation is postponed the greater will be the difficulty and hardship of enforcement.

Cities as large and larger than Washington have placed a ban on all-night parking, and there is no reason why it should be tolerated here.

MOTORIST.

LIBRARIES IN BAD TIMES.

The American Library Association calls attention to the effects of financial depression on public libraries. There is an increase in business at the same time that there is a decrease in income, according to the New York Times. Some libraries have suffered serious losses, it is reported, because of bank failures. But throughout the country as a whole there has been a reduction in budgets because of the general economic situation. Meanwhile "the libraries are crowded as never before."

BRIAND'S CANDIDACY OCCUPIES DEPUTIES

Paris Police Rout Students Who Protest Against Race of Foreign Minister.

Paris, May 7 (A.P.).—Foreign Minister Briand's candidacy for the presidency of the French Republic next week, dominated debate in the Chamber of Deputies today on foreign policies.

During the evening a group of monarchist students gathered in the Latin quarter and started for the chamber to stage a demonstration against the foreign minister. They were charged three times by police, who finally dispersed them half a mile from their meeting place.

Although his chances for the presidency depend to a great extent on the outcome of the debate on foreign affairs, M. Briand took no important part in today's session. Only once, in a brief reply to criticism by a deputy did he give any hint of what he will say tomorrow in defense of his policies.

"France will not stand alone at Geneva," he said, referring to the deputy's attack on the projected Austro-German customs accord.

M. Briand, developing his own plan for European economic union, has consulted several nations through the French embassies with the idea of arranging a common basis for economic agreement between industrial and agricultural states. Those close to him say he believes his idea will progress more rapidly now since announcement of the Austro-German union.

At the mention of his name by Deputy Nogaro, who attacked the Austro-German accord, Moderates and Radicals in the House applauded loudly, but the Conservatives and some of the other groups circulated the name of Paul Doumer, president of the senate to offset Briand's presidential boom.

Nogaro said France can not look upon the arrangement between Austria and Germany as purely an economic move, asserting that Austrian industrialists have said the proposed union would open no new markets for Austria, but would increase unemployment in Vienna.

Debate will continue tomorrow and the vote may be reached tomorrow night.

Storms Beat Back Japanese Aviator

Light Plane Attempting to Cross Pacific Turns Back to Nemuro.

Nemuro, Japan, May 7 (A.P.).—Fierce storms beat back the light seaplane of Seiji Yoshihara to this port today after he had taken off for Murotan Bay in the volcanic Kurile Islands, on the third hop of his flight of 6,268 miles from Tokyo to San Francisco.

The young Japanese, with an extremely hazardous air journey before him across the Bering Sea and North Pacific Ocean, has been held here since Tuesday.

With only 665 miles flown from Tokyo, Yoshihara must use the utmost skill in making the eighteen or more flights before San Francisco is reached. Fog and gale are his chief obstacles. He planned to reach San Francisco in 26 days.

Funeral Services Held For Mrs. Whitelaw Reid

Paris, May 7 (A.P.).—Funeral services were held today at the American Episcopal Cathedral for Mrs. Whitelaw Reid, who died a week ago at Cap Ferrat.

Ambassador and Mrs. Walter E. Edge and Lord Tyrrell, the British ambassador, were among the distinguished personages who attended. The body is to be sent to New York for burial.

PROGRAM IS AGREED ON FOKKER PLANES

Continued from Page 1

Monday when Assistant Secretary Young announced temporary withdrawal from passenger service of 35 of the two types of aircraft.

Conferring with Assistant Secretary Young yesterday were J. N. Schoonmaker, jr., president of General Aviation Corporation and Fokker Aircraft Corporation, a subsidiary; Col. Thurman Bane, of American Airways, Inc., and representing the Air Transport operators affected, and Fokker, designer of the planes.

Later officials of the Fokker Corporation said in a formal statement that "many of the Fokker F-10 planes affected by the department's drastic maintenance order of Monday" would be back in the air, carrying passengers, as soon as Department of Commerce men had inspected them.

Experts from the Fokker plant, they added, have already been sent to the maintenance points of the lines affected, and "they expect to complete their work on the ships within a very few working hours."

Mr. Fokker said that the "modification of the aileron design" referred to by Mr. Young "represented the mere bringing up to date of a minor element in the control system of these two-year-old ships."

"This is the only change required," he added. "We have modified the ailerons in much the same way on old ships when they came into the factory for service. In this instance the work will be done in the field. The change makes the aileron control operate more easily. It is little more than a counter-balance."

Low-Fare Outings

Fares shown are Round Trip
EASTERN STANDARD TIME.

$1.25 BALTIMORE
Every Saturday and Sunday
Tickets good only in coaches on all regular trains and sold Saturday good to return Sunday night.

$3.50 PHILADELPHIA
$3.25 CHESTER
$3.00 WILMINGTON
SUNDAYS, May 10, 24
Lv. Washington.....7:15 A.M.
Philadelphia Sightseeing Tours
Morning 75c Afternoon $1.50

$6.00 PITTSBURGH
SATURDAY, May 16
Lv. Washington.....10:30 P.M.

$5.00 NEW YORK
SUNDAYS, May 17, 31
Lv. Washington.....12:15 A.M.
Coaches ready for occupancy 11:30 P.M.
MOTOR SIGHTSEEING TOURS
Uptown 75c Downtown 75c
All Steel Equipment
Pennsylvania Railroad

WOODWARD & LOTHROP
10TH 11TH F AND G STREETS

Reduce Your Handicap . . . . .

Woodward & Lothrop Clothes Combine Comfort, Practicability and Chic

Fashions that permit perfect freedom—boucle jacket frocks, lisle mesh hose, soft angora socks, and spiked and rubber soled oxfords . . . fashions that allow you to concentrate on the game, assured that you are quite the smartest thing on the course.

A. Lace mesh dress of linen and wool—the latest sports fabric..$25

B. White flannel skirt and boucle blouse contrast with the brown jacket; each.....$8.75

C. The classic golf dress of crepe senillic.....$16.50

D. Boucle one-piece frock with jacket.....$29.50

SPORTSWEAR, THIRD FLOOR

Mesh Hose

The Newest Sports Conceit

The larger the mesh the smarter—as seen in this coarse lisle mesh hose ideal for sports.....$1

Clocked hose in a finer lisle mesh for sports.....$1.50

Angora Socks

A Continued Favorite

Delightfully soft angora socks protect the feet and add a smart color note, $3

WOMEN'S HOSIERY, AISLE 17 FIRST FLOOR

These New Oxfords Improve Your Stance

Spiked moccasin oxford trimmed with brown leather. Leather sole and heel, $12.50

"Tyless"—the new Matrix oxford that zips on and off with a Talon fastener. Beige and brown and white with brown or black trimming....$12.50

Kiltie tongue oxford; tan trimmed with brown with fiber sole; brown calf with leather sole.....$12.50

WOMEN'S SHOES, THIRD FLOOR

WOODWARD & LOTHROP
10TH 11TH F AND G STREETS

Today Is Remnant Day

Remnant Day Merchandise is not returnable or exchangeable; not sent C. O. D. or on approval; mail or phone orders not accepted

Women's and Special-Size Fur-Trimmed Shagmoor Coats, $39.50 *Were $59.50*

11 Smart Shagmoor Coats in de luxe materials with large collars of brown squirrel. Sizes 38, 40, 42, 37½, 39½, 41½ and 46½.

3 Women's Fur-trimmed Sports Coats of colorful tweed with large wolf collars; size 36. Were $39.50. Now $25

5 Women's Fur-trimmed Coats of crepey woollens. Large collars of mole and kid skin. Sizes 42 and 44. Were $39.50. Now.....$19.50

4 Women's Coats of faulkrinkle with jabot and scarf collars of kidskin. Sizes 36, 38, 40 and 42. Were $49.50. Now.....$25

3 Women's Fur-trimmed Black Coats with intricate details. Trimmed with galyac and gray kid. Sizes 38 and 40. Were $79.50. Now.....$39.50

WOMEN'S AND SPECIAL-SIZE COATS, THIRD FLOOR

Men's Autogart Silk Socks, 65c *Were $1*

58 pairs Men's Autogart Silk Socks, in plain and fancy colors. Sizes 10 to 11½.

16 pairs Men's Slip-on Driving Gloves; black and tan. Sizes 7, 7½, 8 8½ and 9. Were $3.50. Now.....$1.85

12 Men's Golf Caps; gray and tan mixtures. Sizes 6⅞ to 7⅜. Were $2.50 and $3. Now.....$1.85

10 Toppers for cigarette packages. Were 50c. Now.....25c

6 Toppers for cigarette packages. Were $1. Now 50c.

63 Men's Colored Madras Shirts; two laundered collars to match. Sizes 13½, 14½ to 18. Were $2 and $3. Now..$1.15

14 Pairs Men's Imported Wool Golf Hose; plain and fancy. Sizes 10 and 10½. Were $4 and $5. Now.....$1.95

28 Men's Broadcloth Union Suits; athletic style. Sizes 34 to 42. Were $1.50. Now....95c

THE MEN'S STORE, SECOND FLOOR

Pictures Greatly Reduced

6 Pictures, etchings and wood cuts in attractive subjects. Were $12. Now $4.95

2 Pictures in triple frames, children's subjects. Greatly reduced.....$2

1 Picture, "Mother Love." Reduced.....$5

1 Console Mirror in silver finish. Was $65. Now $22.50

4 Mantel or Buffet Mirrors in maple or mahogany finish. Were $15.75. Now $9.75

25 Frames in various sizes and colors.....25c

6 Oval Swing Frames. Were $3. Now.....95c

12 Frames with easel backs and swing, suitable for photos. Greatly reduced. 95c

PICTURES, SIXTH FLOOR

Silk and Silkenese (silk-and-bemberg) Gowns $2.95 *Were $5.95*

11 Lace-trimmed gowns of silk crepe; 9 of silkenese (silk-and-bemberg) in tailored styles.

8 Silkenese (silk-and-bemberg) Step-ins. Were $2.65. Now.....95c

9 Glove Silk Chemise of silkenese (silk-and-bemberg) in regular and extra sizes. Were $2.65 and $3. Now.....$1.45

15 Pongee Gowns with dainty embroidery. Were $3.95. Now.....$1.95

8 Extra-size Lace-trimmed Chemise of silk crepe. Were $5.95. Now..$3.95

SILK UNDERWEAR, THIRD FLOOR

Light-weight Celanese Moire, $1 *Was $2 Yard*

200 yards of light-weight Celanese Moire; in white, brown, navy, pink and orchid.

50 Yards of Celanese Taffeta, in foulard patterns; 39 inches wide. Was $2. Now...50c yard

300 Yards Remnants of Wash Dress Fabrics in lengths of 1 to 3 yards; reduced ¼ to ½ former prices.

COTTON DRESS GOODS, SECOND FLOOR

Sports Suits and Frocks, $12.25 *Were $16.50 to $39.50*

23 One, Two and Three Piece Silk and Wool Sports Suits and Frocks. Size 14 to 20. Slightly soiled.

17 One and Three Piece Wool Sports Frocks and Suits. In bright and dark shades. Sizes 14 to 38. Were $16.50 to $29.50. Now.....$7.95

SPORTSWEAR, THIRD FLOOR

Women's Woven Sandals, $3.75 *Were $7.50 and $10*

255 Pairs of imported Woven Sandals, in one-strap, tea-strap and oxford styles. Black and white, blue and white, brown and white, and beige and brown, with cuban, Spanish and spike heels. Sizes are AA—4, 4½, 5, 6, 7½, 8. A—4, 4½, 5, 5½, 8. B—3, 3½, 4. D—2½, 3, 3½, 4, 4½, 5, 5½, 7.

WOMEN'S SHOES, THIRD FLOOR

Women's Walnut Room Dresses, $22 *Were $39.50 and $49.50*

20 Dresses for street, afternoon and evening wear. Of silk crepe and chiffon. Slightly soiled. As is. Sizes 38 and 40.

6 Afternoon and Evening Dresses of plain crepe, satin and crepe du jour. Sizes 34 to 38; 40 and 42. Were $39.50 to $49.50. Now.....$14.50

1 French Blue Crepe Maravia Dress; size 38. Was $150. Now.....$49.50

15 Afternoon and Dinner Jacket Frocks of chiffon, crepe Elizabeth and Shantung. Sizes 36, 38 and 42. Were $49.50 and $59.50. Now.....$33.75

4 Street and Evening Frocks of chiffon, satin and crepe. Sizes 36 and 40. Were $49.50. Now $14.50.

4 Dinner and Evening Dresses of chiffon, net and flat crepe. Sizes 36 to 40. Were $39.50 to $65. Now.....$18.75

4 Afternoon and Dinner Dresses of lace and crepe. Sizes 34, 40 and 44. Were $59.50. Now $37.

THE WALNUT ROOM, THIRD FLOOR

Little Women's Dresses, $10.75 *Were $16.50 and $25*

15 Little Women's Dresses of flat crepe, canton and pure-dye printed crepe. Sizes 33½ to 41½.

3 Little Women's Chiffon Evening Dresses. Sizes 33½, 37½ and 39½. Were $29.50. Now $10.75

8 Larger Women's Dresses for evening and afternoon wear. Sizes 42½ to 48½. Were $49.50 and $59.50. Now..$29.50

3 Little Women's Dresses of chiffon and romaine. Sizes 37½ and 39½. Were $49.50. Now $29.50

4 Larger Women's Dresses of printed flat crepe and georgette. Sizes 42½, 48½. Were $25. Now $14.50

SPECIAL-SIZE APPAREL, THIRD FLOOR

Women's Dull Chiffon Hose, Special, $1.25 *3 Pairs, $3.60*

1,000 pairs sheer all silk chiffon hose in the smart dull style, with double garter hem and added garter welt, in smart shades of reve, tanbluah, mayfair, tendresse, matinee and light gunmetal.

72 pairs Women's Novelty Lisle Sports Hose, in sizes 8½ to 10½. Were $1. Now.....50c

36 pairs Novelty White Lisle Stockings; some are soiled. Were $1.50 and $2. Now reduced to.....65c

WOMEN'S HOSIERY, AISLE 17, FIRST FLOOR

Boudoir Shades Reduced *All Slightly Soiled or Damaged*

1 Gold Silk Shade; 16-inch size. Was $5. Now..$3

4 Orchid Georgette Shades in 8-inch size. Were $2. Now.....50c

2 Green Georgette Oval Shades in 8-inch size. Were $2. Now.....50c

4 Dotted Swiss Shades in green; 8-inch size. Were $2. Now.....50c

1 Rose Silk and Georgette Shade, 10-inch size. Was $5. Now.....$1.50

2 Orchid Georgette and Silk shades; 12-inch size. Were $4. Now...$1

1 Tan Hexagon Shaped, Silk Bridge Shade. Was $5. Now.....$2.50

1 Floor Lamp Shade in tan silk with a colored edge. Was $22.50. Now.....$5

LAMPS, SEVENTH FLOOR

Rayon and Cotton Lingerie Checks and White Rayon Striped Voile *Was 38c and 50c Yard* **18c**

150 yards of Rayon and Cotton Lingerie Checks in pink, peach and white; 36 inches wide. 75 yards of white rayon striped voile, suitable for dresses and curtains. 38 inches wide.

105 Yards of Imported White English Poplin, suitable for uniforms and frocks. 36 inches wide. Was 38c. Now 25c yard

WHITE GOODS, SECOND FLOOR

Table Glassware, 15c piece *Was 25c*

300 pieces of Table Glassware; ice teas, fruit juice, sherbet, cocktail and beverage glasses.

60 Crystal and Etched High Sherbet Glasses. Were 50c. Now....25c

4 Sandwich Trays with colored and gold decorated border. Were $5. Now.....$1.50

10 Pairs Candle Sticks with colored and gold decorated borders. Were $5 the pair. Now..$1

2 Colored Glass Fruit Bowls in fancy shapes. Gold decorations. Were $5. Now.....$2.50

Odd Pieces of Table Glassware, slightly imperfect, 25c to $1 each.

GLASSWARE, FIFTH FLOOR

Junior Misses' Silk Dresses, $8.95 *Were $16.50*

14 Junior Misses' Silk Dresses in one and two piece styles. Sizes 11, 13 and 15.

4 Junior Misses' Afternoon Dresses of chiffon, crepe and wool lace. Sizes 15 and 17. Were $29.50 and $25. Now.....$12.50

3 Junior Misses' Tweed Spring Coats. Sizes 13 and 17. Were $25. Now.....$14.50

3 Junior Misses' Spring Coats of tweed mixtures. Sizes 11, 15 and 17. Were $29.50. Now. $18.50

6 Junior Misses'—Evening Dresses of satine and taffeta. Sizes 13, 15 and 17. Were $16.50. Now $8.95.

JUNIOR MISSES' APPAREL, FOURTH FLOOR

Children's Imported Socks, 25c *Were 50c and 75c*

68 Pairs of Children's Imported Full Fashioned Socks, Bemberg, in plain colors and novelty lisles. Sizes in group 5½ to 8½.

60 Pairs Children's ¾ Socks in plain white and fancy cuff. Also white net. Sizes incomplete. Were 85c. Now 3 pairs, $1.

50 Pairs of Children's Fancy Hose and Socks. Sizes 5½ to 9½. Greatly reduced to 2 pairs for.....25c

CHILDREN'S HOSIERY, AISLE 17, FIRST FLOOR

Printed Smocks, $1.45 *Were $2.95*

7 Printed Smocks with long sleeves.

6 Sleeveless Printed Frocks with lingerie details. Were $2.95. Now $1.95

4 Silk Frocks, in tailored styles. Were $10. Now $5.95.

HOME FROCKS, THIRD FLOOR

Cotton Blouses, 95c *Were $1.95 to $2.95*

68 Blouses—white trimmed in color. Sizes 34 to 42.

11 Satin and Crepe Costume Blouses; slightly soiled. Sizes 34 to 40. Were $18.50 to $29.50. Now.....$9.75

BLOUSES, THIRD FLOOR

Straw Hats, $7.50 *Were $10*

25 Straw Hats in black, navy, green, brown and black.

4 Felt Hats. Were $5 and $7.50. Now.....$3.50

17 Rough Straw Hats; black, tan, green, blue and tan. Were $7.50. Now.....$5

11 Felt and Belting Hats. Were $10. Now...$7.50

12 Brown Straw Hats. Were $5. Now.....$3.75

MILLINERY, THIRD FLOOR

EVENTS OF INTEREST IN SOCIETY CIRCLES OF CAPITAL

Capital Greets Women Here From Abroad

Luncheons Given Guests Attending Commerce Convention.

FRAU VON PRITTWITZ UND GAFFRON, wife of the Ambassador of Germany, was the ranking guest at a luncheon given yesterday by Mrs. Fred A. Britten, who entertained for some of the women here from Germany during the commerce congress. Washingtonians present were Representative Ruth Bryan Owen, Mrs. Medill McCormick, Mrs. A. Mitchell Palmer, Mrs. Robert T. Maddox, of Atlanta; Mrs. Edward N. Hurley, of Chicago, and Mrs. Jacob Bauer.

Mrs. William R. Castle, jr., wife of the Undersecretary of State, was hostess at a luncheon yesterday for eleven of the foreign women visitors and Mrs. John R. Williams also was among those entertaining when her guests were women from Great Britain and Ireland, who included Lady Luke, Mrs. Kenneth Lee, Mrs. Sidney Warham, Mrs. G. A. James, Mrs. W. J. Welnsley, Mrs. Bates, Mrs. T. F. Moffett, Mrs. J. H. Marlow, Mrs. T. Butterfield, Mrs. H. D. Cowan, Mrs. W. H. Coates, Mrs. J. Arthur Aiton, Mrs. Paul Hollender, Mrs. M. Wronsky, Mrs. Booth and Mrs. Charles S. Dewey.

The party was given in Mrs. Williams' home at 1531 New Hampshire avenue. Mrs. Williams' daughter, Mrs. Frederick A. Sterling, is the wife of the United States Minister to the Irish Free State and former Counselor of the United States Embassy in London.

Other luncheon hostesses entraining for the women from abroad include Mrs. Wilbur J. Carr, wife of Assistant Secretary of State; Mrs. Peter A. Jay, Mrs. Frederick H. Brooke, Mrs. Joseph E. Davies, Mrs. William Butterworth and Mrs. Henry Fletcher.

Mrs. Ogden L. Mills entertained at luncheon. The guests were Mrs. Roe, Mrs. Pierson, Miss Platte, Mrs. Platte, Mme. Bourgeouis, Mrs. Aldig, Mrs. Hauan, Mrs. Phillipson, Miss Sutherland and Mrs. Arthur A. Ballantine.

Hoovers Entertain Commerce Visitors.

The President and Mrs. Hoover received the delegates to the sixth annual congress of the International Chamber of Commerce and their wives and daughters yesterday at 5 o'clock. Earlier the President and Mrs. Hoover greeted the members of the American Women's Legion.

Mrs. Calvin Coolidge arrived in New York today from her home in Northampton, Mass., and will be at the Hotel Pierre for a few days. She was the guest of honor at a dinner last night at the Pierre given by the National Institute of Social Sciences.

The Third Secretary of the French Embassy, Mr. Raymond Bousquet, will sail today for Europe on the France.

Mr. and Mrs. Stanley Carr are spending a short while at Hot Springs, Va., where they are staying at the Homestead.

Mlle. Reine Claudel will have as her aids at the garden party to be given at the Convent of Perpetual Adoration on Monday and Tuesday afternoons, May 18 and 19, Countess Cornelia Szchenyi, Miss Marie Sacasa, Miss Adale Varela, Miss Deiz de Medina, Miss Gaby Deiz de Medina, Miss Calderon, Miss Ellen Calderon, Miss Victoria Catalina, Miss Edith Eustis, Miss Marie Louise Johnson, Miss Eleanore Hunt, Miss Engracia Freyer, Miss Elizabeth Trescott, Miss Mary Hunt, Miss Helen Walker, Miss Joyce Valle, Miss Tresea Saul, Miss Nora McIntyre and Miss Mary Ellen Carter. The chaperons will be Mrs. John B. Heffernan, Mrs. Warwick Montgomery and Mrs. Robert Whitney Imbrie.

Mrs. Nicholas Longworth has closed her Washington house and returned to Cincinnati, where her daughter, Paulina, is attending school.

Mr. and Mrs. Francis Lecompte Spalding will entertain at tea this afternoon from 5 until 7 o'clock. Mrs. Spalding, before her recent marriage, was Miss Loranda Prochnik, daughter of the Austrian Minister and Mme. Prochnik.

Mr. and Mrs. Harrison E. Howe announce the marriage of their daughter, Miss Betty Howe, to Mr. Frank Blake Clinton on Monday, April 27, in Washington.

Mrs. Thomas Bartleson will entertain at luncheon tomorrow at Normandy Farm, near Potomac, Md. Bridge will follow the luncheon.

Mr. and Mrs. Clark M. Roberts gave a luncheon yesterday in honor of Mr. and Mrs. Percival Werlich. Their other guests wede Mrs. Francis S. Whitten, Mr. and Mrs. Elwood Jones, Mr. Arthur Carter Pickering and Mr. William Bowie Clarke.

From Chicago

Underwood & Underwood.

MRS. ALBERT BLAKE DEWEY, JR., of Chicago, photographed recently with her young son. Mrs. Dewey is in Washington with her husband visiting Mr. and Mrs. Albert Blake Dewey, sr., at the Mayflower.

Invitations Sent Out For Memorial Service.

The Gray Ladies of the Red Cross Volunteer Service have sent out invitations for a memorial service to be conducted in the new Memorial Chapter at Walter Reed Hospital on the afternoon of May 21 at 4 o'clock.

At the April meeting of the Sacred Heart Guild, held in the home, Hyattsville, Md., seven new members were admitted and final arrangements were made for the guild's annual card party to be held on the grounds of the home Saturday afternoon, June 6, at 2:30 o'clock.

Saturday evening, May 16, at 8 o'clock, Mrs. Maurice O'Connor, assisted by Mrs. Ella Walters, will hold a benefit card party for the home at her residence.

Mrs. George Maurice Morris entertained at luncheon at the Mayflower yesterday in honor of Mrs. Charles Boston, of New York, wife of the president of the American Bar Association.

Signora Olivia Rossetti Agresti, of Rome, was the guest of honor at a luncheon given yesterday by Mrs. Charles D. Walcott and Miss Florence E. Ward, at the National Woman's Country Club.

Among the out-of-town guests were Mrs. Charlotte Ware, of Boston; Miss Emma Martin, of New York; Mrs. Charles M. Lea, of Devon, Pa.; Mrs. Smith, of Philadelphia; Miss Sue Dyer, of California; Miss Jennings of Connecticut, and Mrs. H. B. Tobin, of New Jersey.

The members of Phi Delta Kappa will entertain at dinner tonight at the Dodge Hotel, when there will be 60 guests. Dr. James F. Abel, specialist in foreign education in the United States office of education and president of the fraternity, will preside. The principal speaker will be Dr. Mortimer Graves, who will talk on the "Activities of the American Council of Learned Societies." Dr. Graves is a member of that council. Mr. Belmont Farley is in charge of the arrangements for the dinner.

Mr. and Mrs. Frederick H. Brooke will spend the week-end in Devon, Pa., where they will be guests of Mr. and Mrs. Emory McMichael.

Mrs. Roberts Luncheon Hostess to Mrs. Mondell.

Mrs. Charles J. Roberts will leave today on a motor trip to New York, where she will be for several days. Before leaving on her trip she entertained at luncheon and bridge at the Shoreham in honor of Mrs. Frank W. Mondell. Others were Mrs. Charles J. Williamson and her daughter, Mrs. Chalmers; Mrs. Carl Droop, Mrs. Grace Durfee, Miss Edna Patton and Mrs. G. Lewis Weller.

Dr. Mitchell B. Carroll, expert on double taxation and director of that phase under the fiscal committee of the League of Nations, is the guest this week of his mother, Mrs. Mitchell Carroll, during his visit in Washington, where he is among the foreign guests attending the sixth congress of the International Chamber of Commerce. Today Dr. Carroll will address a group meeting of the parley. He will sail on Tuesday from New York on the Bremen for Europe, where he makes his headquarters at Geneva.

Mrs. Manning Is Married to H. K. Hickey

Little Daughter Is Only Attendant of Bride at Wedding.

In the presence of members of the two families and a few intimate friends, the marriage of Mrs. Edythe Howard Manning, daughter of Mr. and Mrs. Beale Richardson Howard to Mr. Harry Kendall Hickey took place yesterday afternoon at the home of the bride, 3001 Forty-fourth street.

The ceremony was performed at 4 o'clock, with the Rev. C. J. Dacey officiating. Easter lilies with palms and ferns formed an effective background for the improvised altar in the drawing room.

The bride, who was given in marriage by her father, was gowned in pink lace. Fashioned with a long skirt with flounces which formed three tiers in front and two in the back, the frock had a deep bertha, forming the sleeves to the elbow. She wore a hat of rough straw to match the gown and carried a corsage of gardenias.

Little Mary Adams Manning was her mother's attendant. She wore a frock of white organdie made over flesh color, a pink sash marking the normal waistline. As a finishing touch to the quaint costume, she carried an old-fashioned bouquet.

Mr. Edward M. Tierney, brother-in-law of the bridegroom, was best man.

At the reception which followed the ceremony, Mr. and Mrs. Howard received with Mr. Hickey and his bride, Mrs. Howard wearing a gown of beige lace, with a hat to match, and a corsage of orchids.

On their return from a wedding trip, Mr. and Mrs. Hickey will reside in Washington.

Among the out-of-town guests at the wedding were Mr. and Mrs. John Terry Remey, brother-in-law and sister of the bride; Mr. and Mrs. Alexander Chambers, of Newton, Pa.; Mrs. Charles Manning and Mr. and Mrs. Norwin Bean, of Manchester, Mass., and Mr. and Mrs. William Hickey, of Buffalo, brother and sister-in-law of the bridegroom. Mrs. Manning is the daughter of Mr. and Mrs. Howard.

Mr. Robert Whitney Bolwell, of the George Washington University, is making a brief sojourn at Old Point Comfort and is at the New Chamberlin.

Tickets for the pilgrimage given by the Association for the Preservation of Virginia Antiquities on Tuesday may only be obtained from members of the committee, and must be procured in advance of the day of the trip, as the special parlor cars, with every comfort and convenience for the party, are especially provided. As admission to the house and grounds of Monticello can only be procured at such a moderate price in connection with the tickets for the pilgrimage, this occasion offers an exceptional opportunity to see and enjoy the sights at Monticello.

The committee is composed of Mrs. S. M. Meek, chairman; Mrs. Virgil Jackson, Mrs. John Franklin Little, Mrs. Nelson P. Webster and Miss E. Bertha Chinn, treasurer.

Judge R. Von Moschzisker, former chief justice of the Supreme Court of the State of Pennsylvania, has arrived in Washington to attend the meeting of the American Law Institute and is at the Carlton.

Miss Mary Louise Brown, dean of women at American University, will entertain a company at luncheon tomorrow at the Shoreham Hotel. The party will afterward attend the May Day festivities on the campus of American University.

Miss Ada Comstock, president of Radcliffe College, is at the Shoreham Hotel, where she will be during the forthcoming session of the American Historical Association dealing with the investigation of social studies in schools. Other members of the association now at the Shoreham include Mr. Edmund E. Day, Mr. Donald L. McMurry, of Columbia University; Mr. Charles A. Beard, Mr. Ernest Horn, of Iowa City, Iowa, and Mr. Truman L. Kelley, of Cambridge, Mass.

Mr. and Mrs. Howard S. Perot, jr., are at the St. Regis Hotel in New York.

Mary Crane Given Part in School Play

Girl From Chevy Chase Honored at Mount Holyoke College.

Miss Mary Crane, daughter of Mrs. Arthur B. Crane, of Chevy Chase, who is a freshman at Mount Holyoke College, will appear in the cast of "The Blue Bird," Mount Holyoke's May Day pageant, adapted from the Maeterlinck play of that name. The fete will be held at the college tomorrow afternoon.

Miss Crane is well known by members of the younger set here, having attended Holton Arms School, where her younger sister, Miss Betty Crane, is now a student. She will return to Washington in June to spend the summer with her mother.

She has one brother, Mr. James B. Crane, who is in his senior year at Washington and Lee University.

Miss Edwards Wed In Jersey City.

Late dispatches carry news of the marriage last Thursday of Miss Elizabeth Jule Edwards, only daughter of the late United States Senator Edward I. Edwards, of New Jersey, and Mrs. Edwards, to Mr. Jerome A. La Due, of Montclair, N. J. The ceremony was performed at the Edwards apartment, 131 Kensington avenue, Jersey City. Only members of the immediate families were present. The Rev. Edward Duffy, of New York, performed the ceremony.

Mr. and Mrs. La Due are temporarily residing at the bride's home, but will move to Montclair within a few weeks.

Miss Patricia Morton, of Winchester, England, who came to this country to be "Queen Shenandoah" at the apple blossom festival in Winchester, Va., is the guest in whose honor Miss Anne Carter Greene, daughter of Dr. and Mrs. Louis S. Greene, entertained at dinner last evening. Later she took her guests to the Chevy Chase Club for dancing.

This evening Miss Morton and her mother, Mrs. Stroud, will be the guests of honor at a dinner to be given by Dr. and Mrs. Edward B. Meigs, who will entertain at the Woman's National Democratic Club, where Mrs. Stroud and her daughter are staying during their visit to the Capital.

Mr. and Mrs. Alexander W. Acheson, of Washington, Pa., are at the Powhatan.

Cosmopolitan Club To Send Delegates

Parley Plans Discussed; Arrangements Are Made for "Stag Night."

Plans to send a large delegation to the annual convention of the District of Columbia Federation of Cosmopolitan Clubs, to be held May 16 and 17 at Ocean View, Norfolk, were discussed at a meeting of the Cosmopolitan Club at Carlton Hotel yesterday.

Anton A. Auth, chairman for the "Stag Night" to be held at the Manor Club Tuesday, May 26, announced that all plans are complete. There will be a golf tournament in the afternoon, a dinner at 6:30 and a program of entertainment for the evening.

E. G. Bliss, of the C. & P. Telephone Co., gave a demonstration of the contributions of the telephone laboratories to radio and talking pictures.

On the High Seas

Harris & Ewing.

MRS. ROSS JOHNSON, of Clarendon, Va., who sailed yesterday from New York on the DeGrasse for Paris, where she will join her parents. She will return in the fall.

Georgetown Club Hears Dean Pound

Harvard Law Head Talks at Students' Annual Group Dinner.

An address by Dean Roscoe Pound, dean of the Harvard Law School, featured the annual dinner last night at the Mayflower Hotel by the Edward Douglas White Law Club of Georgetown University, a student organization.

Dean George E. Hamilton of Georgetown Law School and Prof. William Jennings Price faculty advisor to the club, also made addresses. The student organization was represented among speakers by its chief justice, Joseph P. Sheridan, and James E. Murphy, jr., of the graduating class, acted as toastmaster.

The club was named in honor of the late Chief Justice White of the United States Supreme Court, an alumnus of Georgetown. It is one of four similar clubs devoted to training its members in the art of arguing cases in appellate courts.

Capital Student Named Editor.

Norwood B. Orrick, of Washington, a student in the law school at the University of Virginia, has been elected editor in chief of the Virginia Law Review Board, according to a university announement. He will begin his duties immediately and serve for one year. His election took place at the annual business meeting of the Review board.

Former Capital Man to Marry New York Girl

Williams-Cobb Wedding Is Set to Take Place on May 28.

Mr. and Mrs. Candler Cobb, of New York, have sent out invitations for the marriage of their daughter, Miss Beatrice Candler Cobb, and Mr. Reginald A. F. Williams, on Thursday, May 28, at 4:30 o'clock, in the Church of the Heavenly Rest, Fifth avenue at Nineteenth street, New York.

Mr. Williams is the son of Dr. and Mrs. Tom A. Williams, who spend a part of each year at their house in Georgetown although their winters are spent in Florida and other Southern States. Dr. and Mrs. Williams made their home in Washington several years ago when they entered into the activities of the Capital's smart groups.

Mr. Reginald Williams was graduated from Oxford and is now in business in New York.

Miss Cobb's attendants will be the Misses Eleanor Stanton Whitney, Laura Hadden, Lelia Delano, Eleanore Leak, Katherine D. Pier and Elinor Ladd. The maid of honor will be Miss Florence Candler Cobb, sister of Miss Cobb.

The reception following the ceremony will be limited to family and close friends owing to the recent death of Miss Cobb's grandfather, Henry Ives Cobb.

Mrs. Husband Renamed By 20th Century Club

Mrs. William Walter Husband was reelected president of the Twentieth Century Club at the annual elections held yesterday.

Other officers elected include Mrs. Otto L. Veerhoff first vice president; Mrs. Ellwood P. Morey, second vice president; Mrs. James Kent McClintock, recording secretary; Mrs. Francis M. Goodwin, corresponding secretary; Mrs. Frank R. Rutter, treasurer, and Mrs. Earnest R. McComas, assistant treasurer. Those elected to the board of directors include Mrs. Geoffrey Creyke, Miss Jane Randolph Young, Mrs. Joshua Evans, jr., Miss Emma Strider and Mrs. John Paul Earnest.

35-PIECE
Luncheon Set
$7.50

Every piece of this likeable luncheon service is squared and fluted as sketched. In a cool Jade Green color so suitable to spring and summer tables.

DULIN & MARTIN
Connecticut Ave. and L
PARKING SERVICE—Connecticut Ave Entrance

Modern Luggage for Modern Travelers

If you are a modern traveler and wish to save time and needless bother, of course you'll want one of the new travel cases that will carry your clothes so satisfactorily that a case packed in Washington might be opened in San Francisco with frocks and suite unrumpled, and ready to wear immediately!

Overnight Cases—Fitted.....$25
Week-End Bags—Begin at.....$10
Fortnight Bags—Start at.....$20
Continental Ensembles, 3 Pcs.—From $50

Camalier & Buckley
Fine Leatherware
1141 CONNECTICUT AVENUE
Two Doors Above the Mayflower

MATTRESSES
RENOVATED
Best Service and Prices.
COLUMBIA BEDDING CO., INC.
219 G ST. NW. National 5528

FOR YOUR HEALTH
DR. PIERCE'S
Golden Medical Discovery
AT ALL DRUG STORES

CARE of YOUR RUGS
Have Your Floor Covering Taken Care of by Rug Experts
Washing: by Hand with Pure Soap
Repairing: by Native Weavers
Storage: in Fireproof Plant
Phone Now for Estimate!
North 2747-2748
Nazarian & Hekimian, Inc.
Established 1901
1226 Connecticut Avenue
Free Booklet For Classification
Free Appraisal For Clients Only
"We Do Not Experiment With Your Rugs."

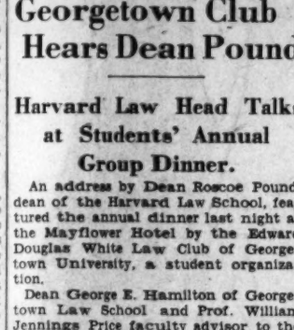

FREE STORAGE
Be sure and have your rugs, draperies and apparel "Special-Processed." It's superior cleaning and it costs the usual. No charge for storage during the summer months.
Estimates Cheerfully Given
VOGUE Cleaners
ATlantic 0023 3rd & Eye Sts. N.E.

Mother's Day
MAY 10th
Remember Her on Sunday
With a Special Box of
Our Famous
CARAMELS
or Delicious Chocolates
The Original Velati's
620 9th St. —N.W.— 609 14th St.

Mother's Day
FLOWERS
PLEASE HER BEST OF ALL!
A bewildering profusion of the choicest blooms—cut flowers and plants, assembled here for the Great Occasion.
ROSES, CARNATIONS, SWEET PEAS, TULIPS, IRIS, SNAPDRAGONS, &c.
Blackistone Flowers Are Always Reasonable
Flowers by Wire Everywhere
Blackistone
National 4905
1407 H Street
3 Doors West of 14th St.

The New Fashion In Panamas

Bring in Your Panama
We will transform it into this smart new 1931 style as pictured above.
Our method retains and preserves the original fine qualities of your Panama.
18 Years of Leadership in Cleaning, Blocking and Re-Styling Panamas.
Bachrach
Hats—Created—Renewed
733 Eleventh St. N.W.
NAtional 4194

Telegraphic Deliveries Anywhere
Cut Flowers and Blooming Plants
For Mother's Day, May 10th
—Remembrances and Greetings.
¶All varieties, at Moderate Prices.
¶Distince is no barrier. We Make Telegraphic Deliveries to All Points
National Flower Appreciation Contest Books FREE at our store. $8,000 in Prizes. Your child has a chance to win.
GEO. C. SHAFFER
Open Eves. & Suns. 900 14th St. Phone National 0106

WALK-OVER
The new Models now on display . . .
while pretty to the eye . . . possess invisible comfort features that make them a boon to the feet.

NUMOC
$9.00
Two-tone Oxfords of putty, beige and brown . . . perforated for hot-weather comfort.
Wolf's Walk-Over Shop
929 F Street

Autos Call on Notice. Established 1875
YOU'RE CERTAIN
Your Rugs and Carpets Will Be Cleaned Right
—and under proper conditions, when Hinkel does the job. Ours is the largest and best equipped Rug Renovating Plant in the U. S.—our building is Fireproof throughout. Satisfactory Service, at Satisfactory Prices, has been our motto ever since 1875.
Special Services Without Extra Charge
All Rugs Scoured by Hinkel, Glue-Sized Free of Charge when such treatment is required.
All Rugs and Carpets Insured
for FULL VALUE, while in our care, against Fire, Theft, Loss or Damage of any character.
All Rugs Stored in Fireproof Steel Racks
E. P. HINKEL & CO.
Rug and Carpet Cleaning—Fine Floor Coverings
600 Rhode Island Ave. N.E. Phones POt. 1172-3-4-5

"It Must Have Been a Mother's Eyes First Taught the World to Smile"

Send Her Flowers

THE tenth of May—the second Sunday in the month—has been dedicated to "The Memory of the Best Mother in the World" . . . your mother . . . to be observed through some gesture of kindness, visit, letter, gift or tribute.

The flower your mother loves best of all is the gift you should send—a bouquet of sweet peas, a pot of glowing, colorful tulips, a gorgeous rose plant, a bouquet of roses, or a basket of old-fashioned posies. These are favorites with mother. But, regardless of the kind of flower with which to do mother special honor . . . when brought into her presence, the perfumed air will remind her sweetly that you still love her.

If you cannot be where mother is on May 10th, solicit our aid . . . we will see that your floral expression of love and remembrance will be delivered promptly by our Winged Mercury . . . The Telegraph.

We are equipped to telegraph your flower order direct from our main store, 1212 F Street N.W.

Gude's
Member of Florist Telegraph Delivery Service
Main Flower Shop: 1212 F STREET N.W.
Telephone, National 4276-4277-4278
Three Branch Flower Shops at
1124 CONN. AVE. Decatur 3146
3103 14th ST. N.W. Col. 3103
5016 CONN. AVE. Cleveland 1228

RADIO
BRIDGE
GARDEN HINTS

FEATURES of INTEREST to WOMEN

HOROSCOPE
RECIPES
FASHIONS

WORK ON BRIDGE

BRIDGE—WOMAN'S—MAG—

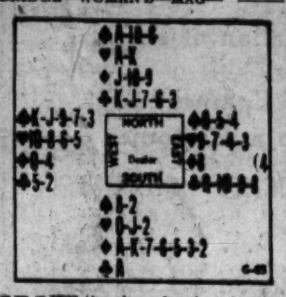

WITH the above hand at Auction Bridge, South would bid one Diamond, West would pass, and North would call one No Trump. South might rebid his Diamonds, but North undoubtedly would play the hand at a No Trump.

This hand recently decided a Contract tournament at a New York club. It was the concluding deal of the play-off of a tie and the contesting pairs had made identical scores on the three which preceded; so this hand would decide the vent unless it produced another tie.

The bidding was the same at both tables. Both Souths bid three Diamonds, both Wests passed, and both Norths, with four high-card tricks and supports in Diamonds, deliberated whether to call six Diamonds or six No Trumps, the 90-point advantage which would result from making the No Trump contract induced both Norths to bid six No Trumps. Neither South ventured the grand slam in Diamonds which would have been a show-down with the cards as they were.

At both tables East led the Ten of Clubs—the correct lead from a suit headed by Queen-Ten-Nine—and of course South's Ace won the trick. At Table A, Declarer realized that leading South's Ace and King of Diamonds would result in a blocked suit even if the Queen dropped—and South had no reentry. So South led a high Diamond to trick 2 to catch a singleton Queen in case either adversary had that holding; and to trick 3 a low Diamond, permitting West's Queen to win. The Diamonds now were unblocked, and Declarer won six tricks in that suit, three in Hearts, two in Clubs and one in Spades—fulfilling his small-slam contract.

The North at Table B played the hand quite differently. After dummy's Ace of Clubs took the opening trick, he won two hearts in the North hand and then led the Jack of Diamonds, covering with dummy's King. On dummy's Queen of Hearts he discarded the blocking Diamond from the North hand; and after that it was easy to win six tricks in Diamonds, one in Spades and one in Clubs—one over the contract. It gained only 50 points, but nevertheless won a well-earned match.

(Copyright, 1931.)

Today's Happenings

Meeting—American War Mothers, Hamilton Hotel 8 p. m.

Reception—National Capital Republican Club, Willard Hotel, 8 p. m.

Luncheon—Board of Trade, Ambassador Hotel, 12 p. m.

Banquet—Kappa Gamma Phi, Mayflower Hotel, 8 p. m.

Meeting—American Association of Engineers, 2400 Sixteenth street northwest.

Meeting—"Club of Thirteen", McKinley High School, 8 p. m.

Meeting—Brightwood Citizens Association, Paul Junior High School, 8 p. m.

Concert—U. S. Marine Band Orchestra, Marine Barracks, 3 p. m.

Tulip Show—Takoma Horticultural Club, Takoma Branch Library, 7 p. m.

Meeting — Housekeepers Alliance, 2345 Ashmead place northwest, 2 p. m.

RADIO PROGRAMS

FRIDAY, MAY 8.
LOCAL STATIONS.
(Eastern Standard Time.)
WRC—National Broadcasting Co.
(316 Meters, 950 Kilocycles.)

6:30 a. m.—Health Exercises.
7:00 a. m.—Gene and Glenn.
7:15 a. m.—Morning Devotions.
7:30 a. m.—Cheerio.
8:00 a. m.—Parnassus Trio.
8:15 a. m.—Orchestra, with Lew Conrad.
8:45 a. m.—A. & P. Food. Col. Goodbody.
9:00 a. m.—Parnassus Trio.
9:15 a. m.—N. B. C. Home Hour.
10:00 a. m.—Hawaiian Serenaders.
10:30 a. m.—Realities of Romance.
11:00 a. m.—On Wings of Song.
11:15 a. m.—Hal Kemp's Orchestra.
11:30 a. m.—Report of National Advisory Committee on Education by Dr. Charles E. Mann.
12:00 (noon)—Retail Food Market Review.
12:15 p. m.—Palais d'Or Orchestra.
12:30 p. m.—National Farm and Home Hour.
1:30 p. m.—Sunshine Carollers.
2:00 p. m.—Woman's Radio Review.
2:00 p. m.—Edna Wallace Hopper.
3:15 p. m.—Radio Guild.
4:15 p. m.—Fireside Songs.
4:30 p. m.—Benjamin Moore Triangle.
4:45 p. m.—Tea Timers.
4:49 p. m.—News Resume.
5:00 p. m.—"The World in Music," by Pietro V. Rey.
5:15 p. m.—"Giv-I-Dends," by Elwood Street.
5:30 p. m.—Rice's Dance Orchestra.
6:00 p. m.—Amos 'n' Andy.
6:15 p. m.—Quaker State Maids.
6:30 p. m.—Phil Cook.
6:45 p. m.—Orienta Coffee Orchestra.
7:00 p. m.—Cities Service Orchestra and Cavaliers.
8:00 p. m.—Clicquot Club.
8:30 p. m.—Dodge Quartet.
8:45 p. m.—Rialto Theater Program.
9:00 p. m.—Kodak Week-End Hour.
9:30 p. m.—R. K. O. Program.
10:00 a. m.—Limelights.
10:30 p. m.—Special Musical Recital sponsored by Gertrude Lyons, president of the District of Columbia Federation of Music Clubs.
11:01 p. m.-12:00 (midnight)—Phil Spitalney's Orchestra.
12:00 (midnight)—LaSalle Orchestra.
12:30-1:00 a. m.—Canton Tea Garden Orchestra.

WMAL—Columbia Broadcasting System.
(475.9 Meters, 630 Kilocycles.)

8:00 a. m.—Morning Moods.
8:30 a. m.—Max Fischer's Orchestra.
8:45 a. m.—Newsy Jingles.
9:00 a. m.—Frank W. Young.
9:15 a. m.—Julia Sanderson and Frank Crummit.
9:45 a. m.—Virginia Leatherbury, in selected readings.
10:00 a. m.—Emily Post.
10:15 a. m.—Cooking Travelogues.
10:30 a. m.—Common Sense for Mothers.
10:45 a. m.—Curtis Burnley.
11:00 a. m.—Paul Tremaine Orchestra.
11:30 a. m.—Revue.
12:00 (noon)—Don Bigelow Orchestra.
12:30 p. m.—Lotus Orchestra.
1:00 p. m.—Varieties.
1:15 p. m.—Recital.
1:30 p. m.—Vocational Guidance.
2:00 p. m.—Salon Orchestra.
2:45 p. m.—"Our Wild Flowers." Dr. Edgar T. Wherry.
3:00 p. m.—U. S. Marine Band Orchestra.
3:45 p. m.—Edna Thomas.
4:00 p. m.—Light Opera Gems.
4:30 p. m.—Dodge Twins.
4:45 p. m.—Tony's Scrap Book.
5:00 p. m.—Andrew R. Kelly.
5:15 p. m.—With Uncle Sam's Naturalists.
5:25 p. m.—Winegar's Barn Orchestra.
5:30 p. m.—Roy Atwell.
5:45 p. m.—News Flashes.
6:02 p. m.—Morton Downey.
6:20 p. m.—"The Value of the Pay Roll," Dr. Harry Mace Payne, consulting engineer.
6:30 p. m.—"At Home With Jimmy and Jane."
7:00 p. m.—Pryor's Band.
7:15 p. m.—Barbershop Quartet.
7:30 p. m.—Dutch Masters.
8:00 p. m.—Story Hour.
9:00 p. m.—Van Heusen Program.
9:30 p. m.—March of Time.
10:00 p. m.—Washington Musical Art Gallery, Howard University Glee Club.
10:30 p. m.—Ben Bernie Orchestra.
11:00 p. m.—Herbert Gordon Orchestra.
11:30 p. m.—Nocturne, Ann Leaf.
12:01-12:30 a. m.—Guy Lombardo's Royal Canadians.

WOL—American Broadcasting Co.
(229 Meters, 1,310 Kilocycles.)

7:00 a. m.—Musical Clock.
8:00 a. m.—Chimes and Birthdays.
8:05 a. m.—Musical Clock.
10:00 a. m.—Peggy Clarke's Chat.
10:20 a. m.—Public Service Man.
10:30 a. m.—Musical Program.
11:00 a. m.—Summer Dish Demonstration.
11:30 a. m.—Bertha Parker's Beauty Chat.
11:35 a. m.—Previews of Coming Attractions.
12:05 p. m.—Luncheon Music.
12:30 p. m.—Paul Gable, organist.
3:00 p. m.—Sports Hour.
3:30 p. m.—Anna Davis Straub, soprano; Eula Alex, pianist.
3:45 p. m.—Chatterz.
4:00 p. m.—Mark Clement, composer-pianist.
4:15 p. m.—Waltz Time.
4:30 p. m.—Half-Hour Dance Tunes.
5:00 p. m.—Ed H. Young.
5:10 p. m.—Musical Interlude.
5:15 p. m.—Opportunities.
5:45 p. m.—Mat Program.
6:00 p. m.—Sporterial.
6:15 p. m.—Tom Collins, Jr.
6:30 p. m.—Columnist.
6:45 p. m.—Mother's Day Program.
7:00 p. m.—Capital City Choristers.
7:20 p. m.—News Flashes.
7:30 p. m.—"The Melting Pot," third act, by Northern Dramatic Company.
8:00 p. m.—Hints on Play Writing.
8:08 p. m.—Iva Loushlin Guy, soprano; Margaret C. Tremearne, pianist.
8:30 p. m.—Martha Woodwell, pianist.
8:45 p. m.—Music.

WJSV—Independent Publishing Co.
(285 Meters, 1,400 Kilocycles.)

9:00 a. m.—Down South.
9:05 a. m.—Weather Report.
9:40 a. m.—Hints to Housewives.
10:00 a. m.—Today's Dinner.
10:30 a. m.—Decoration Talk.
11:00 a. m.—Sacred Hour.
12:02 p. m.—National Farm News.
12:30 p. m.—Madrillon Orchestra.
1:30 p. m.—Old King Tut.
2:30 p. m.—Washington College of Music
3:00 p. m.—Sunshine Hour.
4:00 p. m.—Aristocratic Dance Orchestra.
5:00 p. m.—Science and History.
5:15 p. m.—Along Route Fifty.
6:00 p. m.—News Flashes.
6:15 p. m.—Classified Hour.
7:00 p. m.—Joseph Corey.
7:15 p. m.—Jessie Fanning, pianist.
7:30 p. m.—Martin's Orchestra.
8:00 p. m.—John Ruskins' Program.
8:15 p. m.—Sam and Esra.
8:30 p. m.—Judge Paul Linebarger.
9:00 p. m.—Jewell Jennifer.
9:30 p. m.—Joseph Di Mollio, tenor.
9:45 p. m.—Leonard Meade, pianist.
10:00 p. m.—Beverly May, baritone.
10:15 p. m.—Nat Metzger, baritone.

Turn the Dial to—

10 a. m. (WRC)—Hawaiian Serenaders (new).

10:30 a. m. (WRC)—Realities of Romance (new).

3 p. m. (WMAL)—U. S. Marine Band Orchestra.

3:15 p. m. (WRC)—Radio Guild—"Peter Ibbetson."

5:30 p. m. (WRC)—Rice's Dance Orchestra.

6:45 p. m. (WRC)—Orienta Orchestra.

7 p. m. (WOL)—Capital City Choristers.

7 p. m. (WRC)—Jessica Dragonette and Cavaliers.

8:30 p. m. (WEAF)—Drama League—Vicki Baum.

8:30 p. m. (WRC)—Dodge Quartet.

9:30 p. m. (WRC)—All American Program.

10 p. m. (WMAL—Howard University Glee Club.

10:30 p. m.—Kalua Boys, string music.
10:45 p. m.—Masked Trio.
11:00 p. m.—John Slaughter's Orchestra.

WBAL—Baltimore—1,060 Kilocycles.
(Independent Operation.)

7:30 a. m.—Sunbirds.
8:00 a. m.—U. S. A.
8:00 a. m.—U. S. Army Band.
8:30 a. m.—Ford and Wallace.
8:45 a. m.—Miracles of Magnolia.
9:00 a. m.—Libby, McNeil & Libby Program.
9:15 a. m.—Morning Glories.
9:45 a. m.—Food Talk.
10:00 a. m.—Musical Program.
11:00 a. m.—Arundels.
11:30 a. m.—Musical Program.
12:00 (noon)—Noon-Time Tunes.
12:30 p. m.—Farm and Home Hour.
1:30 p. m.—Gloom Chasers.
1:45 p. m.—Sisters of the Skillet.
2:00 p. m.—Musical Program.
2:15 p. m.—Poetry Recital.
2:30 p. m.—Eugene Kennedy, pianist.
2:45 p. m.—Chicago Serenade.

780 Kilocycles—Synchronized Operation.
WBAL-WJZ. (Tune WBAL on WJZ Dial Setting.)

3:00 p. m.-12:00 (midnight)—Programs same as WJZ.

CHAIN STATIONS.
(By the Associated Press.)

Eastern standard time. P. M. unless indicated. (Programs subject to last-minute change by stations.)

454.3—WEAF New York—660 (NBC Chain).

5:15—Dinner Music.
5:28—Scores; Theater Bits.
5:45—Orchestra.
6:00—Maj. Bowes' Family.
7:00—Orchestra and Cavaliers.
8:00—Eskimos.
8:30—String Quartet.
8:45—Ski Get Rich.
9:00—Week-End Program.
9:30—Theater of Air.
10:00—Lopez Orchestra.
11:00—Dance Hour.

348.6—WABC New York—860 (CBS Chain).

5:45—Crime Club.
6:00—Morton Downey.
6:15—Renard's Orchestra.
7:00—Pryor's Band.
7:15—Barbershop Singers.
7:30—Old-Time Popular Songs.
8:00—Story Hour.
9:00—Van Heusen Program.
9:30—The March of Time.
10:00—Henderson's Orchestra.
10:30—Ben Bernie Orchestra.
11:00—Burt Lown's Orchestra.

394.5—WJZ New York—760 (NBC Chain).

5:28—Scores; Ladies.
5:45—Scores in Brief.
6:00—Amos 'n' Andy.
6:15—Mme. Alda.
6:30—Phil Cook.
6:45—The Nightingals.
7:00—Chocolateers.
7:30—Landt Trio; Pollack and Lawnhurst.
8:00—Jones and Hare.
8:30—Chorus and Orchestra.
9:00—The Quakers.
9:30—Clara, Lu and Em.
9:45—Rasamuffins.
10:00—Slumber Music.
10:15—Topics in Brief.
10:45—Light Opera.
11:00—Dance Hour.

282.8—WTIC Hartford—1,060.

6:30—Talk; Islanders.
7:00—WEAF.
8:30—Traveler Hour.
9:30—WEAF.
10:00—News; Orchestra.

422.3—WOR Newark—710.

6:15—The Boys.
6:30—Features.
7:00—Sunshine Program.
7:30—Speedsters.
7:45—Sponsored Program.
8:00—Little Symphony.
9:00—Band.
9:45—Globe Trotter.
10:00—Orchestras.

422.3—WLW Cincinnati—710.

7:00—WJZ.
7:30—Variety.
7:45—Jack's Orchestra.
8:30—Koosier Kapers.
8:45—Melody; Rost.
9:30—WJZ.
9:45—Brooks and Ross.
10:00—Sonneteers.
10:30—Artists.
10:45—Bob Newhall.
11:00—Club Sobio.

270—WRVA Richmond—1,110.

6:15—Dinner Music.
7:30—WJZ.
8:30—Timely Tips.
7:00—Dramatic Sketch.
7:15—Mike Boots.
7:30—WJZ.
9:00—Chronicles.
9:30—WEAF.
10:00—Musical Movie.
11:00—Sports; Dance.

Fashion Interprets the Mode

A wholly desirable and chic summer tennis ensemble of white tussor and blue angora. (A Dah-ray design.)

New York, May 7.

IT'S all very well to talk about belts being entirely a matter of the individual figure and to say that belts ban't be any more the general style one season than they can another because a woman can or can not wear them, and that's that. Yes, my dear, it's all very well to say it, and to a certain extent it's true. If you're short and, well, rounded, it's certainly wisest to choose unbelted models. You know without my telling you that wearing a belt would only serve to accent your lack of height by cutting the line of your figure. But the fact remains, nevertheless, that contrasting belts for all kinds of attire, including evening wear, are more in vogue this season than they have been for a long time, and if your figure must be unbelted you have fewer models to choose from than the woman who can safely wear them.

Belts are of the greatest variety and originality, and they always contrast with the frock they're worn on—either in color or in material. I've seen very few self fabric belts and the few I have seen have always employed some vivid or odd buckle—or had the belt itself made in such a way—twisted, pleated, braided, &c.—that the belt looked like a different material from the frock.

Belts are made of almost everything this year—including wood, straw and ordinary cord! (You'll recognize the influence of the French Colonial Exposition there.) Of course, the wood is in the form of plaques or flat beads strung on elastic, and the straw is woven, and the cord braided or twisted into awfully chic belts. Crushed black patent leather belts were a feature of Patou's collection—they appeared on everything—honestly, even on evening gowns I saw a patent leather belt in yellow on a green organdie evening gown! And white patent leather actually on a black and white printed chiffon.

* * * *

Endless variety of costume at very little cost is Miladi's 1931 style slogan. And the way she achieves this very desirable end is to have numerour accessories to one costume that are interchangeable—and chief among these accessories is the blouse! Oo-oh, the blouses I have seen this year are adorable! 'N' the prices charged for them would stagger any plump bank account unless you knew the way to make the very same blouses yourself. Wouldn't you just have a blouse designed by the justly famous Maison Heim—even if you had to pay millyuns of francs for it? And won't you just rush your stamped, self-addressed envelope off to the Dare department of The Washington Post when I tell you that in the leaflet prepared for you this week I show you just how to make an exact copy of the blouse I bought from the Heim collection? And lots of other blouses too?

* * * *

I never have liked the summer tennis frocks I've seen, so I set right to work one day and designed one that had all the desirable features I had thought of—and none of the undesirable ones! Isn't it tricky, though? I had the dress made of white tussor and the jacket of blue angora. That front-and-back decolletage has straps that just can not slip, no matter how high the swing. And lest miladi take a chill after her exertions this jacket, with its odd revers, buttons across snugly. The blue and yellow silk elastic belt has no buckle.

* * * *

Elegance in afternoon attire! Of course you strive for it. And it's discussed in the weekly Dare fashion letter in next Sunday's Washington Post.

Au Revoir.

(Copyright, 1931.)

Wives of Tomorrow

FRANCES M'DONALD

Unnecessary Misery.

DEAR Frances McDonald: I am a widower, having lost my wife nine years ago. I have two children. There is a married woman I love dearly who also has two children. She does not love her husband, as he does not appreciate anything she might do or does for him. She works at my office and when she goes home she cooks the supper for the family. He does not want her to go anywhere. She is deserving of everything. I enjoy her company very much. She means everything to me, Mrs. MacDonald. But I am sure she would not leave her children. She is so proud she would not let people talk about her or about my children. She loves my children and I love hers. He has made this woman so unhappy and it is breaking my heart. I can't sleep nights thinking the whole thing over and over again. I have told her that I love her after a long time knowing her and she has told me that she loves me also. At home he is always barking from the time he gets home until he goes to bed. It is all so terrible and she is so sad. She can't go here or she can't go there, just work, work, work—that is all for her. He does not know that I love his wife. But I do really love this woman. She is so fine. Here is a fine love and understanding. Tell one that is so broken hearted what to do.

BROKEN HEARTED.

Why all the agonizing? If the husband is insufferable, the wife can step across the State line and divorce him. And in that State the children are awarded the mother in all cases except where moral unfitness has been proved. The husband, if he cared to fight the action, could, of course, name you if your attitude had justified such procedure. But the husband who barks his thanks for wifely devotion is usually quite ready to be freed of the holy bonds and of his children also. Such men belong in lodging houses and not in homes of their own which their meek wives work to provide. The woman should have divorced him long ago regardless of you or any one else. Nature never intended that woman should bear children, support man, keep up the shelter, and be barked at in return. The result is that such women become wrecks.

In a more enlightened age barking husbands living upon the earnings of their wives will not be regarded in quite the light that they are regarded now. And such men will be deemed unfit for parenthood. This man is, and his wife knows it, and for that reason she should leave him.

If, of course, she is merely too weak to claim her rights, because her friends might wonder, then she is too weak for life anyway and will always be the browbeaten victim of circumstances. It is all up to her. Have her consult an attorney of standing and he will advise her as to time of residence required across the State line. And leave the neighbors and their opinions out of the considerations. Children deserve a decent and serene home life. And barking brutes who can not even support their offspring deserve nothing.

What Today Means to You

By MARY BLAKE

"TAURUS."

IF May 8 is your birthday, the best hours for you on this date are from 11 a. m. to 1 p. m., and from 3 p. m. to 5:45 p. m. The danger hours are from 9 a. m. to 10:50 a. m., from 1:30 p. m. to 2:45 p. m., and from 7 p. m. to 9 p. m.

The planetary aspects of May 8 indicate a day of activity during which much that is worth while can be accomplished. It is a propitious occasion for the initiation of new enterprise, or for lopping off dead lumber and preparing for future uncluttered growth and development.

A child born on this May 8 promises to be sturdy in constitution and in character. It will possess high courage and will always be stronger in attack than in defense. It will not be stubborn; but, once it has made up its mind, only very urgent reasons will ever induce it to change.

Born on May 8, you are too fond of your ease and comfort to ever become an outstanding success, although you are endowed by nature with many traits that would enable you to achieve much. You, however, lack that fighting spirit which always distinguishes those who go ahead. You will not make sacrifices in order to secure a goal. You would rather lose and be comfortable than win and abate one iota of your ease.

Your personality is very attractive. You shine as a conversationalist, and you are a good story teller. You read a good deal, principally fiction, but generally look at the last chapter to see if it ends happily. If it fails to do so, you are rather disposed to "chuck it." Your friends are numerous, but your close intimates are few. Many like you, while only few, very few, love you. Your mind is a keen one. Your conceptions are abortive, as you are rarely willing to go through the period of travail in order to bring them to birth.

The opposite sex is attracted to you, and you yourself are not immune to its charms. You will experience a variety of infatuations—as unsatisfying as inconstant—and only in later years will you meet your real mate— the one destined to take you out of yourself, and help you to make of your life what the stars intended it should be.

Successful people born May 8:
William H. Vanderbilt, financier.
Louis M. Gottschalk, pianist and composer.
Charles F. Naegele, artist.
Robert Ingersoll Aitken, sculptor.
Frank George Carpenter, traveler.

(Copyright, 1931.)

Helping the Homemaker

By LOUISE BENNETT WEAVER.

Molded Vegetable Salad.

Breakfast

Stewed Prunes, Chilled
Ready Cooked Wheat Cereal
Cream
Poached Eggs on Toast
Coffee

Luncheon

Tuna Sandwiches Tea
Pineapple Frosted Cakes
Sliced Bananas.

Dinner

Maccaroni and Cheese
Buttered Carrots
Bread Peach Conserve
Molded Vegetable Salad.
Gingerbread Coffee

Tuna Filling

(For eight sandwiches.)
½ cup tuna
4 tablespoons chopped celery
1 hard-cooked egg, diced
2 tablespoons chopped pimentos
2 tablespoons chopped sweet pickles
¼ teaspoon salt.
¼ teaspoon paprika
4 tablespoons salad dressing

Lightly mix ingredients with fork. Spread on buttered slices of white bread. Arrange sandwich fashion.

Pineapple Frosted Cakes

½ cup fat
1 cup sugar
2 eggs
1 teaspoon lemon extract
¼ teaspoon vanilla
2-3 cup pineapple juice
2 cups flour
2 teaspoons baking powder
⅛ teaspoon salt

Cream fat and sugar. Add rest of ingredients and beat three minutes. Half fill greased muffin pans and bake fifteen minutes in moderate oven. Cool and frost.

Pineapple Frosting

4 tablespoons soft butter
2 cups sifted confectioner's sugar
¼ teaspoon lemon extract
½ teaspoon vanilla
⅛ teaspoon salt
½ cup chopped pineapple.

Mix ingredients. Let stand five minutes. Beat until creamy. Frost tops of cakes.

Molded Vegetable Salad

1 package lemon flavored gelatin mixture
2 cups boiling water
2 tablespoons vinegar
1 tablespoon sugar
1 teaspoon salt
1 cup chopped cabbage
1 cup grated carrots
½ cup chopped celery
2 tablespoons chopped onions
2 tablespoons chopped pimentos

Pour water over gelatin mixture and stir until dissolved. Add vinegar, sugar and salt. Mix and cool. Add rest of ingredients and pour into mold. Chill until stiff. Unmold on lettuce and surround with salad dressing.

Indoor and Outdoor Gardens

By JANE LESLIE KIFT

PLANTS DEMAND FOOD.

SO many inquiries are coming to my desk regarding the proper nourishment of plants, both garden and house varieties, that I feel it is wise to devote an article to this subject even though almost every article in the last six weeks has made reference to some form of fertilizer.

Plants, like people, can be overfed and they can also be undernourished. When overstimulated they put forth large quantities of foliage, which is usually a little different from that which results from a more normal development. Sometimes the leaves are smaller, and usually they are borne on longer stems, but stems that can not quite sustain themselves, so that the plant has a rather droopy appearance.

Again, the leaves may be large and coarse, but in either case much of the general attractiveness is gone. Overfed plants never produce flowers except perhaps a few rather indifferent blooms, as all the energy of the plant has gone into developing foliage.

In the case of the flowers which may occasionally be produced, the colors are never true. Usually they are pale and lifeless.

Underfed plants, no matter whether they are in the house or in your garden, always become the prey of some insect or disease.

The best plant foods are those rich in nitrogen, which is essential to all plant development. Generally speaking, I consider liquid manure the very best all-round food. I am always loath to recommend patent foods, because while they are quite all right in the hands of a skilled horticulturist, in the hands of the amateur who is not familiar with their formula and their uses, they may be worthless.

Liquid sheep manure can be easily made by placing 25 pounds of dried sheep manure in an ash can of water. Keep the container closed and in the sun for about ten days before using. (Once a day the mixture should be stirred.) Two ladlefuls of this mixture should be added to a watering pot of water. You can use this once every week with perfect safety on everything in the garden that you feel is in need of such a tonic.

Some plants, especially stocks, should be given bonemeal in the early part of the season. Later they will thrive best in liquid manure.

(Copyright, 1931.)

All readers' questions on growing and care of indoor and outdoor flowers and floral decorations for social functions will be answered by Miss Kift, directly in this column if addressed in care of The Washington Post, or directly to readers if a self-addressed, stamped envelope is supplied.

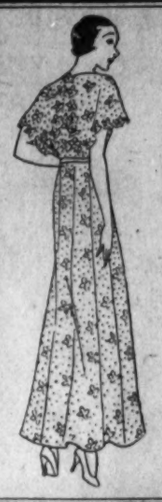

THE NEW Jelleffs

One of the Reasons Why . . .

Cotton Is Smart!

What better reason could there be . . . than this white eyelet embroidered batiste, with its slim fitted skirt and its little cape sleeves that just cover your shoulders?

For Misses,

$49.50

Jelleff's Misses' Gown Salon—Second Floor

The Flowers That Bloom in the Spring . . .

need your care and attention, as well as those that bloom later. We carry a full line of lawn and garden tools, designed to inc ease your efficiency and success, and to decrease your effort. Lawn Mowers, Lawn Seed, Spades, Rakes, Garden Hose, Trowels, Sprayers, etc., in a wide range of prices.

Other Springtime Suggestions . . . .

B. P. S. Paint for indoor and outdoor use. Also Floor and Furniture Varnish, Stains, Goodyear Roofing Cement, Roof Paints for garages and barns; small mesh bronze or galvanized wire screening, molding and knock-down frames.

MAIN FLOOR

BARBER & ROSS, Inc.

11th & G Sts. N.W. NAtional 8206

Store Hours: 7:30 A.M. to 5:30 P.M.

YOUR NAME — WHAT DOES IT MEAN?

By HARRY A. DEFERRARI, Ph. D.

THE family name "Smart" was originally given as a nickname. It is of Anglo-Saxon origin, and means "quick," "sharp" and "brisk." A common early spelling of this name was "Smert."

After the fall of the Roman Empire the various inhabitants of Europe generally contented themselves with single names corresponding to our modern personal names. With the growth of cities, however, it often became necessary to use a second name for some people, since several men with the same personal name often came to live in the same neighborhood. In most cases the second name which was adopted was the name of the father. The father's name was used in the genitive case, and it was regularly preceded by the word "filius," meaning "son." Thus, a typical name was Petrus filius Martini (Peter, son of Martin). Since the father's name was in the genitive case, its value in the son's name was clearly understood, so the word "filius" was frequently considered superfluous and was therefore omitted. Among the Normans the word "filius" became "fitz" by a natural transformation of the language. Thus, such names as Fitzgerald and Fitzsimon were created. But with the Normans, also, the word for 'son" came to be considered superflous, so a man's second name was frequently merely his father's name in its simple and unaltered form, such as we now see in so many family names of Norman origin. However, it should be remembered that even though early records show many cases of double names, the second names did not become hereditary until the twelfth and thirteenth centuries, and very often not until much later.

(Watch this column every day. Your name will appear here.)

(Copyright, 1931.)

Representative firms offer first-class apartments for rent in Post Classified Ads.

SMITH'S FIRE-PROOF STORAGE
LOCAL & LONG DISTANCE MOVING
CRATING PACKING & SHIPPING
AGENTS ALLIED VAN LINES

RUGS VACUUM CLEANED OR SHAMPOOED AND STORED
FURS FUMIGATED AND STORED IN MOTH PROOF ROOM
1313 YOU STREET, N.W.
PHONE NORTH 3342-43-44

Kodak Repairing
Fuller & d'Albert, Inc.
815 10th St. N.W.

Week-End
All-expense Tour
ATLANTIC CITY
May 9th
$11 at Hotels Grand Atlantic, Devonshire, Monticello, Boscobel
$12 at Hotel Hoto's Madison and Jefferson
Includes round trip rail fare and meals and accommodations at Hotels.
Lv. Washington 1:00 P. M.
BALTIMORE & OHIO

CHICAGO MARKET CO.
311 7TH STREET N.W.

BUTTER	Pure Creamery (Rose Brand)		25c
EGGS	Strictly Fresh	dozen	19c
PORK-LOIN-ROAST		pound	20c
LAMB-SHOULDER		pound	12½c
VEAL-CHOPS		pound	15c

ANNOUNCING NEW LOCATIONS
of
Louisiana Avenue Market Merchants

SHERBY'S MARKET
Choice Meats and Vegetables
Modernized by Refrigerating Show Cases
We Solicit Your Inspection
7th & D Sts. N.W. (N.E. Cor.)
Phone National 3525

'LOUIS'
Fish and Meat Market
5th and Eye Streets N.W.
Metropolitan 7435
(Formerly 910 Louisiana Ave.)
KRAFTHOFER

Maryland Produce and Old Original Market
JOSEPH WITT, Proprietor
Is Locating at
305 9th St. N.W.
708 O St. N.W.
419 Morse St. N.E.
(Union Terminal Market)

Henry Fleisher
Fresh Fruits and Vegetables
Stands 19 and 20
Arcade Market

R. E. Keister & Son
(Formerly located opposite J. H. Johnson Co., 914 La. Ave.)
Fruits and Vegetables
Stands 5 & 6, Arcade Market
Free Delivery Service

G. Elbert Robertson
Choice Fruits & Vegetables
Continues His Service at
Stands 213-215-114-116
New Center Market
Phone Metropolitan 6343

CHEVROLET
Compliments of
OURISMAN CHEVROLET CO.
610 H Street N.E.
LI. 10200

J. H. Johnson Co.
FANCY MEATS
at
LOW PRICES
Stands 23 & 33, Arcade Market
Phone Columbia 10009

'Benny' Bortnick Co.
Fancy Fruits and Vegetables
Wholesale and Retail
1123 F St. S.W. NA. 3011
CURB SERVICE
WATERMELONS, kept deliciously ripe and cool by a modern refrigerating plant, will be sold May 20.

Ralph T. Bricker
Butter, Eggs and Cheese
Wholesale and Retail
801 O Street N.W.
Phone Potomac 3781

The Most Progressive Modern Meat Markets are
"SHERER EQUIPPED"
For efficient and economical refrigeration, SHERER Display Cases are always preferred by those who appreciate quality.
SHERER-GILLETT COMPANY
Established 1852
District Manager, BENJ. APRIL
1004 Penn. Ave. N.W.
Phone, Adams 1550

Wittlin's Meat Market
Continues to Give Its Courteous Service at
606 Penna. Avenue N.W.
Phone Na. 5259

WASHINGTON SUPPLY MARKET
Meats and Groceries
We Are Now Open
A Block From Our Former Location
618 Penna. Ave. N.W.
National 3387

James Stasinos
Fancy Fresh Fruits and Vegetables
Wholesale and Retail
205 7th Street N.W.
Metropolitan 7896

Harris' Meat Market
Our Constant Desire Is to Give Courtesy and Satisfaction
931 5th Street N.W.
HARRY H. HARRIS, Proprietor

W. J. SIMONS
Fresh-Killed Poultry
My new location is the result of a sincere desire to offer my loyal patrons the very utmost in convenience and service.
Stands 18 and 19
Delivery O Street Market

Home Quality Market
and
Bishop Provision Co.
Cut Rates on High Quality Meats
Wholesale and Retail
326 11th Street S.W.
(Corner 11th st. and Md. ave.)
Phone Metropolitan 7122

CONTRACTORS MEET IN CAPITAL TODAY

Executive Board of Association Will Discuss Reformation of Industry.

Two hundred general contractors are meeting today at the Washington Hotel to collectively tackle the reformation of the construction industry. The occasion is the annual spring meeting of the executive board of the Associated General Contractors of America, at which the evils of bid peddling, wage cutting, loose credit and irresponsibility are to be attacked with renewed vigor by a band of some of the Nation's foremost builders.

Included in the meeting, which will continue throughout today and tomorrow, are constructors to whom the intricacies of bridging a river, erecting a skyscraper, digging a subway, laying a highway or building a railroad or mammoth dam is just another job. They are headed by A. P. Greensfelder, president, who as far back as the St. Louis world's fair had a big hand in the construction projects of the Missouri metropolis, at that time devoting himself to the designing and construction of the railroad facilities for the fair.

The association's vice president, Col. William A. Starrett, of New York, who will preside at a dinner meeting of the board at the Washington Hotel tonight, has frequently left the mark of his skill upon the landscape of this city, notably in the erection of the Union Station, which he built before he was 30 years old.

The board's sessions will start at 9 o'clock this morning and the program includes consideration of practically every problem of construction ethics and business practice. Representatives of half a dozen other national organizations whose interests are allied to the construction industry, including Robert D. Kohn, president of the American Institute of Architects, also will attend. The meeting was preceded yesterday by a meeting of the president's cabinet of the association with Edward J. Harding, of this city, who is managing director.

WILL PRESIDE

COL. WILLIAM A. STARRETT will preside at a dinner meeting of the executive board, Associated General Contractors of America, tonight at the Washington Hotel.

Son Named to Head Four Ewing Papers

Publisher's Will Orders Estate Held in Trust for Ten Years.

New Orleans, May 7 (A.P.).—The will of the late Col. Robert Ewing, Louisiana newspaper publisher, probated today, left his estate in trust for ten years and appointed his son, John D. Ewing, as the sole trustee.

"I know by experience that the policy of a newspaper must be controlled by one man and that power I here lodge in my son, John D. Ewing," the will read.

It directed that the four newspapers, the New Orleans States, the Shreveport, La., Times, the Monroe, La., News Star and the Monroe La., Morning World, be operated by the trustee for the full term of the trust, except that after five years, the heirs were given the privilege by unanimous action to dispose of the New Orleans States.

EXCURSION
VIA
SOUTHERN RAILWAY
May 9th, 1931
WASHINGTON, D. C., AND ALEXANDRIA, VA.,
TO — Round Trip
CHARLOTTESVILLE .. $3.00
Culpeper, Va..... 2.00
Danville, Va..... 5.00
Lynchburg, Va..... 4.00
Orange, Va..... 2.50
GOING
Lv. Washington .....6:40 P. M.
Lv. Alexandria .....6:57 P. M.
RETURNING
Tickets will be honored on all regular trains (except Crescent Limited) up to train No. 36, May 10, 1931.
SOUTHERN RAILWAY SYSTEM

Buffalo Fire Toll Set at $7,000,000

4 Groups of Investigators Seeking to Discover Origin of Blaze.

Buffalo, N. Y., May 7 (A.P.).—Tangled heaps of steel cooled slowly tonight as streams were played on them by five fire companies—rear guard to those who fought to check the flames which destroyed the 106th Field Artillery Armory, a church and parsonage last night. Scores of houses in the neighborhood stood charred in spots. Fire officials estimated the loss at $7,000,000.

Four groups of investigators were inquiring into the origin of the fire and why it gained tremendous headway before discovery. These investigators represent the War Department, New York State, the local police and the 106th Field Artillery.

Meanwhile, Col William R. Pooley, commanding the 174th Regiment, stationed extra guards at the armory used by his regiment, pending positive proof of the origin of last night's fire, but declined to discuss the possibility of incendiary origin rumored about the city.

Cars Crowd to Miami.

More than 1,000 motor cars enter Miami daily during the peak of the winter season, bearing license tags from every State of the Union, Mexico, Cuba, Canada and even distant Hawaii. This early in the season licenses from Juneau, Alaska; Paris, France, and London, England, have been noted on cars in the downtown district.

RADIO LICENSE CASE HEARINGS ARE SET

Commission Will Determine Policy on Renewals on June 15.

(Associated Press.)

A decision to conduct hearings to determine its policy toward renewal of more than 1,409 radio licenses held by the Radio Corporation of America and its reputed subsidiaries was reached yesterday by the radio commission.

The hearings, set for June 15 before the entire commission, will decide whether it should refuse renewal applications of the companies involved, in view of recent Federal court decisions holding the Radio Corporations's license contracts with other companies were illegal.

The controversy arose from the recent refusal by the Supreme Court to review the case brought by the De Forest Radio Co., of Passaic, N. J., which charged the Radio Corporation's tube contracts constituted a violation of the antitrust laws.

The radio act, under which the commission operates, provides in one section that licenses shall be denied to any company or its subsidiaries finally adjudged to have created or attempted to create a monopoly. A sharp division of opinion exists, however, as to whether this section was intended by Congress to apply to civil cases, such as that brought by the De Forest Co., or only to criminal proceedings.

Commissioner Lafount expressed the view that, regardless of the course decided upon after the hearings, some interested party would appeal the case to the Court of Appeals. In view of this probability, he added, the hearings would serve to develop all the evidence for presentation to that court.

The commission said only one renewal application from the Radio Corporation and each of its subsidiaries would be involved in the hearings. Other licenses necessary for continuance of existing services will be renewed on a temporary basis pending outcome of the hearings.

'Legs" Diamond's Wife Subpenaed at Bedside

Albany, N. Y., May 7 (A.P.).—Mrs. Alice Diamond, wife of Jack (Legs) Diamond, gang leader, was served with a subpoena while standing at the bedside of her husband here, requiring her to depart immediately for Catskill, to appear before the grand jury investigating gangster activities.

She arrived late in the day, but after refusing to answer even the questions as to her birthplace and age, she was resubpoenaed for appearance Monday. She said she was refusing to talk on the advice of counsel.

Ethiopia's Emperor Joins Sponsors of Prohibition

New Ruler Deplores Demoralizing Effects of Drink in His African Realm, and Suggests Closing "Tej" Shops, Where Music Lures Youth.

Ras Taffari, the newly crowned Emperor of Ethiopia, who claims descent from King Solomon and the Queen of Sheba, has been stricken with prohibition sentiment, judging from a communication just received at the State Department from Addison E. Southard, the American Minister in that far-off land.

Minister Southard has sent to the State Department an article he clipped from Berhanena Salam, a newspaper run off on the emperor's private printing press. The article is headed "The Harm Caused by Drink Shops," and reads, in part:

"The harm caused by drink shops is worthy of serious consideration. Proprietors of lands alongside the roads built two or three more shops and rent them out. The greater number of these are operated as drink shops. In order that receipts may not diminish, the operators of these shops invite musicians.

"When passers-by hear the voices of the musicians they are attracted by the sweetness of the music. Some young men approach the shops and listen. When they see the tej (a powerful Ethiopian home brew) nicely presented in a row in decanters, they say:

"'Let us buy a piaster's worth and taste it.' Then they enter the place."

To make a long story short, once the young men, lured by the musicians, enter the drink shops and get on the outside of that tej stuff, they get good and tight, and do a lot of foolish things, such as pawning their arms and cartridge belts.

"We inform you," says the emperor's newspaper, "that drink shops should be forbidden, as they have become the source of all evil."

Ambassador to Cuba Confers With Stimson

(Associated Press.)

Ambassador Guggenheim conferred yesterday with Secretary Stimson over relations between the United States and Cuba and other questions connected with his duties as Ambassador to Cuba. The envoy declined to discuss details of the conference.

Ambassador Guggenheim will fly from Washington to New York today to look after personal business interests and will return to Washington in about a week to confer again with Stimson.

Child Health Work Is Being Extended

Report Is Made of New States Holding Conferences on Subject.

(Associated Press.)

The work of the White House conference on child health and protection is rapidly being extended through State, county and city organizations.

Dr. H. E. Barnard, director of the conference, has reported to President Hoover that Indiana, Georgia, New Jersey, Utah, New Hampshire, and Florida already have held State conferences under the direct leadership of the governor and commissioners of health, education and welfare.

"The meetings were enthusiastic," Barnard reported, "and resulted in the organization of plans to carry out the White House Conference aims and principles according to local conditions and needs."

In addition, he said, Michigan, Ohio, Kentucky, Louisiana, Colorado, Wyoming and Oregon are developing programs in preparation for similar Statewide conferences next fall.

Acceptance of responsibility for local results by unofficial bodies such as the Federation of Women's Clubs, League of Women Voters, Parent Teachers Associations, Boy and Girl Scouts, church and medical clubs and societies and civic clubs insures a continuing and effective interest in carrying out practical measures for child health and protection, in the opinion of Dr. Barnard.

In Co-operation with
CLEAN UP WEEK
A Brush Free
With Every Gallon of Paint
or
Quart of Enamel
Limit Two to a Customer
CERTAIN-TEED HIGHEST QUALITY
Roof Paint ..... $1.50 Gal.
House Paint ..... $3.35 Gal.
4-Hour Enamel ..... $1.25 Qt.
FRIES, BEALL & SHARP CO.
734 10th St. N.W.
National 1964

How One Woman Lost 20 Pounds of Fat

Lost Her Double Chin—Lost Her Prominent Hips—Lost Her Sluggishness.

Gained Physical Vigor—Gained in Vivaciousness—Gained a Shapely Figure.

If you're fat—remove the cause! KRUSCHEN SALTS is an ideal blend of 6 mineral salts your body organs, glands and nerves should possess to function properly.

When your vital organs fail to perform their work correctly—your bowels and kidneys can't throw off that waste material—before you realize it—you're growing hideously fat!

Take half a teaspoonful of KRUSCHEN SALTS in a glass of hot water before breakfast every morning—cut out pastry and fatty meats—go light on potatoes, butter, cream and sugar—in 3 weeks get on the scales and note how many pounds of fat have vanished.

Notice also that you have gained in energy—your skin is clearer—your eyes sparkle with glorious health—you feel younger in body—keener in mind. KRUSCHEN will give any fat person a joyous surprise.

Get an 85c bottle of KRUSCHEN SALTS from leading drugstores anywhere in America (lasts 4 weeks). If this first bottle doesn't convince you this is the easiest, safest and surest way to lose fat—if you don't feel a superb improvement in health—so gloriously energetic—vigorously alive—your money gladly returned.

In two weeks Mrs. M. C. Taylor, of Lewisburg, W. Va., reduced her weight from 175 to 159½ pounds—Her headache is no more and shortness of breath is gone—"Thanks for such a good remedy," she writes.

Mrs. C. L., of Shepardsville, Ky., writes: "I have reduced 24 pounds in 31 days with Kruschen and I ate three meals a day." A New York woman lost 14 pounds with one bottle of Kruschen Salts. Peoples Drug Stores know all about Kruschen.

The TALK of the TOWN!
PARK and SHOP STORES
Connecticut Ave. at Ordway and Porter Sts.
EVERYBODY is talking about the conveniences offered by the PARK and SHOP STORES . . . where you may DRIVE IN and PARK, in the parking space in front of the stores, to do your shopping and marketing easily, safely and so conveniently and comfortably.
We invite you to visit PARK and SHOP STORES daily

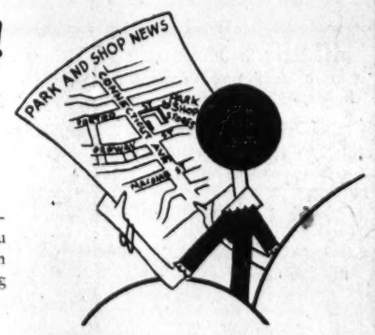

CONVENIENCE
.....in parking
.....in shopping
at
PIGGLY WIGGLY

Shop Here for
Del Monte Fruits and Vegetables
from the world's finest gardens and orchards—also the finest quality
Groceries—Produce—Meats

WHITTLESEY'S DRUG STORE
Buy Candy here for
Mother's Day
$1 to $3

FRAZEE-POTOMAC LAUNDRY
Have your Rugs, Curtains and Blankets Cleaned

PEOPLES HARDWARE STORE
Cleveland 7908
We carry a complete line of Dupont paints

BARKER *Original* BAKERY
Baked Goods of the Better Kind
Other Barker Bakeries
616 9th St. 3128 14th St.
1408 New York Ave.

Only the GAS *can offer you*

A tiny gas flame takes the place of all moving parts.

REFRIGERATOR

FREE LIFETIME SERVICE

WE couldn't afford to give you free lifetime service on Electrolux if it were not such a dependable refrigerator.

For Electrolux has no machinery to get out of order. Instead of moving parts to circulate the refrigerant, it has only a tiny gas flame and a trickle of water. The gas flame changes the refrigerant to vapor. The water condenses it back to liquid form again. That's the simple way Electrolux makes cold, freezes ice cubes. And that's why this refrigerator never makes a sound. It has nothing to make sound, ever. There's no wear, no vibration as long as you have it.

The refrigerant is hermetically sealed in a rigid steel unit, and need not be renewed. The tiny gas flame is completely protected by an automatic shut-off. The gas must burn, or the gas shuts off. The chilling action is continuous. THERE'S NO STOPPING AND STARTING IN ELECTROLUX. That is why it maintains constant, steady cold.

And all these things are back of the unusually low operating cost of Electrolux. 6 cents a day is the average total operating expense for gas and water in this city. Think that over. Compare it with your present ice bills, or with the operating cost of any other automatic refrigerator.

No Finance Charges

You pay no interest charges for deferred payments on Electrolux. And only a small down payment. What other refrigerator on the market can you buy on such liberal terms?

Quick Facts

1—Free lifetime service.
2—Permanently noiseless.
3—6c a day average operating cost.
4—Automatic without moving parts.
5—Works continuously, no stopping and starting.
6—Maintains constant, steady cold.
7—Freezes plenty of ice cubes.
8—Refrigerant hermetically sealed in rigid steel . . . never needs renewal.
9—Dependable . . . no machinery to get out of order.
10—More than 150,000 already in use.
11—Two years to pay—no finance charges.

Two Years to Pay

And for a limited time you can spread the payments over 24 months, which brings the average down to $10 a month, or only $2.50 a week. And you'll save part of that on ice bills.

ELECTROLUX
THE *Gas* REFRIGERATOR

Really, we think you ought to see Electrolux today. It's on display at all our showrooms. There are 11 different household models, which gives you a splendid variety to choose from. Sizes from 3 cu. ft. to 20 cu. ft. capacity. Or, if you can't come in personally, write us for complete information, or phone NAtional 8280. And it will interest you to know that with refrigerators bought now we offer free a $3 Hydrator.

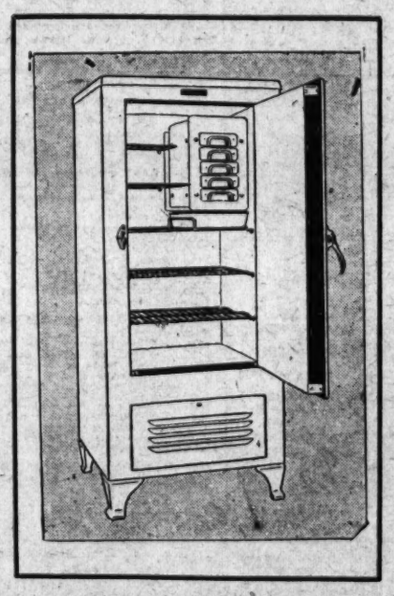

Hostess Model (illustrated). Price, $——, installed. Ideal for families of 2 to 6 people. Makes 45 large ice cubes. One of the eleven beautiful models.

Washington Gas Light Company

WASHINGTON GAS LIGHT COMPANY
419 Tenth Street N. W.
3310 14th Street N. W.

ROSSLYN GAS COMPANY
15 Wilson Boulevard

GEORGETOWN GAS LIGHT COMPANY
Wisconsin and Dumbarton Avenues N. W.
5632 Connecticut Avenue N. W.

Tune in on Rudolf Schramm over WRC every Thursday and Saturday evening at 10 o'clock

LATEST HAPPENINGS IN MARYLAND AND VIRGINIA

SCHOOL FETE HELD IN CLIFTON STATION

Pupils Stage May Day and Health Celebration; Queen Is Crowned.

FAIRFAX BUREAU OF THE POST.
P. O. Box 245, Fairfax, Va.
Phone Clarendon 2324-W-2.

Pupils of the Clifton Station High School held their May day and health celebration yesterday afternoon on the school grounds. The morning session of school was conducted as usual, with parents visiting the rooms and observing class work. The program opened in the afternoon with a picnic lunch.

Waneta Kidwell, president of the high school senior class, was Queen of May. She was crowned by Doris Fullerton, who was selected for the honor because of high scholarship. Hope Simpson and Janet Dinges were maids of honor, with Gene Freeman and Kenneth Taylor as pages. The throne and court of honor was erected on the school grounds.

The program included a scarf dance and chorus, "April Showers," by Lola Wells, Lucile Johnson, Louise Koontz, Vera Kincheloe, Miran Riggles, Gertrude Chesley, Virginia Buckley and Beryl Kincheloe. Two groups of ten high school girls danced the Virginia Reel. Sixteen girls from the sixth and seventh grades gave the Maypole dance.

A health pageant, "Old King Cole," was presented by pupils of the grade school. Everett Koontz took the part of the king, with Kenyon Davis as the herald. The cast of Mother Goose characters, all in costume, included practically all the members of the first five grades. Folk dances were presented and songs sung. Following the pageant the five-point health certificates were presented to those who have met the State health department's physical requirements in regard to teeth, sight, weight, hearing and throats. Miss Dorothy Otley, principal of the school, was in charge.

Vernon M. Lynch, prominent Fairfax County farmer, living near Annandale and a member of the county school board, has announced his candidacy for the office of supervisor from Falls Church magisterial district, subject to the Democratic primary in August.

Lynch came to Fairfax County from Tennessee. He has been a member of the county school board for the past four years and has never held any other public office.

Mr. Lynch will be opposed in the coming primary by C. H. Powell, of Baileys Cross Roads, who has been supervisor of that district for the past thre and one-half years and who has handed his resignation to Judge Walter T. McCarthy for the balance of his term, which expires January 1, 1932. Powell has indorsed the appointment of J. W. Gaines, of Baileys Cross Roads, to complete the term.

The senior class of the Herndon High School will present its class play, "Barbara Makes a Splash," this evening in the auditorium of the high school at Herndon. The following seniors will compose the cast: Helen Pressgraves, Martha Clarke, Gray Powell, Hazel Kirk, Robert Bready, John Beard, Edward Cross, Jack Patton nad Bynum Armfield.

The School and Community League at Woodlawn will meet this evening in the schoolhouse at Woodlawn.

Fairfax County Commissioner of Revenue James U. Kincheloe or his deputy will be at Daly's store at Shady Oak today to assist taxpayers in that community in making out their State income tax blanks and their returns on tangible and intangible property.

The Women's Home Demonstration Club and the 4-H Club at Annandale will give a chicken and shad dinner this evening in the auditorium of the Annandale School at the junction of the Columbia pike and the Lee-Jackson highway. The committe in charge of the dinner follows. Mrs. D. F. Hannah, Mrs. Charles Bladen, Mrs. Mason Hirst and Mrs. Joseph Mattauer.

The Girls' Auxiliary of the Columbia Baptist Church Sunday School, at Falls Church, will meet this evening at the home of Miss Margaret Fravel.

The Potters Hill School and Community League will meet this evening in the auditorium of the Potters Hill Schoolhouse.

The annual field day for the colored school children of Fairfax County will be held today on the grounds of the Baileys Cross Roads colored school. The ceremony will start at 10:30 o'clock this morning. Speakers will include W. T. Woodson, divisional superintendent of schools in Fairfax County; Thomas D. Eason, supervisor of teacher training and secretary of the State Board of Education; W. D. Gresham, of Richmond, supervisor of Negro education in Virginia; W. S. Gard, assistant national director of Virginia Red Cross, and C. C. Carr, of Fairfax.

Miss Dorothy Otley, principal of the school at Clifton station, announced yesterday afternoon at a meeting of the Clifton Parent-Teacher Association that she would not be able to return to the school for the next term. She stated that she was planning to complete her college work during the next year.

Speech Tourney Under Way.

Ripon, Wis., May 7 (A.P.).—Twenty State champions were included among the 300 contestants registered today in the first national speech tournament sponsored by the National Forensic League and held at Ripon College, Bruno E. Jacob, league secretary, announced. The contests began today and will be continued through Saturday.

When Summer Comes
Walk In Comfort

If you Shake Into Your Shoes some **Allen's Foot-Ease,** the Antiseptic, Healing powder for shoes that pinch or feet that ache. It takes the friction from the shoes and gives instant relief to corns and bunions, hot, tired, aching, swollen, sweating feet, blisters and calluses. Ladies can wear shoes one size smaller by shaking **Allen's Foot-Ease** in each shoe. Sold everywhere. Trial package and a Foot-Ease Walking Doll sent post **Free.** Address **ALLEN'S FOOT-EASE, Le Roy, N. Y.**

QUEEN OF MAY AND COURT IN COUNTY

Post Staff Photo.

Queen of May Waneta Kidwell and her court during the May day celebration at the Clifton High School at Clifton Station, Va., yesterday. Left to right, front row—Lucille Johnson, Louise Koontz, Vera Kincheloe, Miran Riggles, Kenneth Taylor, Gene Freeman, Gertrude Chesley, Lola Wells, Virginia Buckley and Beryl Kincheloe. Back row—Rebecca Hopkins, Elizabeth Menefee, Myrtle Loenthal, Hope Simpson, Waneta Kidwell, Janet Dinges, Doris Fullerton, Bernice Godfrey, Violet Wells and Evelyn Linton.

WILLIAM AND MARY MAY FESTIVAL HELD

New Jersey Girl Is Crowned Queen at College Ceremony.

Williamsburg, Va., May 7 (A.P.).—Clare Hargrove, of Montclair, N. J., was crowned Queen of the May at William and Mary College today in the annual May celebration.

The ceremonies were held on the historic old front campus of the college.

Miss Hargrove is one of the school's most popular girls, prominent in activities and a member of the Kappa Kapa Gamma Sorority. She was voted the most typical William and Mary girl last year and received the honor of May Queen through the vote of her fellow members of the Women's Student Government Association. Five women were nominated for the honor from the senior class. The other four served as ladies in waiting.

Virginia Turman, the 1930 queen, a niece of Gov. Pollard, was to crown her 1931 successor. Others to have part in the coronation ceremonies were Carrie Lucas, Agnes Winn, Hazel Storch, Ellen Ticer, Virginia Mullen, Martha Barrow, Lois Roberts and Elizabeth Ambler.

May Day this year was one of the most elaborate of the spring festivals ever staged at the college, and extensive preparations have been under way for weeks. It was of a strictly modern nature and employed all the modern devices and appliances, including airplanes, which heralded the queen's arrival, and radio, through which an announcer, hidden from view, explained the fete as it progressed.

About 100 men and women students participated in the celebration, which consisted of unique dances and stunts. An aerial circus was given just prior to the entertainment proper by a squadron of planes piloted by licensed pilots of the student body. Among these were J. A. C. Chandler, jr., Hugh Kiessler, Collins Vince and Yel Kent.

Charles H. Chandler, Jr., Dies in Charlottesville

Special to The Washington Post.

Charlottesville, Va., May 7.—Charles Harper Chandler, jr., 39, superintendent of grounds and buildings at the University of Virginia, died of pneumonia this afternoon at University Hospital.

A native of Harrisonburg, Mr. Chandler was educated at the University of Virginia, where he won bachelor of science and electrical engineering degrees. During the World War he served one year in France as a first lieutenant. Before accepting the post at the university, he was in charge of several engineering projects in Albemarle and Augusta Counties. He was unmarried. A brother resides in Baltimore.

Missing Virginian's Body Is Discovered

O. H. Seldomridge Found Dead in Mountains; Shotgun Nearby.

Covington, Va., May 7 (A.P.).—The body of O. H. Seldomridge, who had been missing from his home near here since March 10, was found today about 5 miles north of Covington in a secluded section on Warm Spring Mountain. A shotgun was lying near the body.

The discovery was made by State Forester Kent Goode. A prolonged search engaged in by county officers, Boy Scouts and other volunteer searchers was conducted several days after Mr. Seldomridge left his home with a shotgun, presumably on a hunting trip.

Members of the family said Mr. Seldomridge was despondent at the time of his leaving home.

Water Supply Full In Charlottesville

City Reservoirs Contain 205,000,000 Gallons, Report Shows.

Special to The Washington Post.

Charlottesville, Va., May 7.—This city is now better prepared for a possible period of drought than it has been for nearly a year, according to records made public today by City Manager H. A. Yancey.

The report shows that the two storage reservoirs contain about 205,000,000 gallons of water, as compared with 155,000,000 a month ago and 100,000,000 gallons on March 1.

The city recently installed a pumping plant on Mechums River, but as yet this has not been in operation as the supply from Moormans River, the regular municipal source, is furnishing more than enough for consumption of the city and its environs.

One Killed, Four Hurt In Virginia Auto Crash

Strasburg, Va., May 7.—An automobile collision in which one man was killed and four injured occurred early this morning near Strasburg. Charles Hinkins, son of Mrs. Nannie Hoffman and adopted son of Mrs. Arthur Hinkins, was killed.

Griffith Racey, Russell Racey, William Strosnider and Jack Jenkins sufferedi cuts and bruises about the face and head. Strosnider is in an unconscious condition.

Bank of England.

London, May 7 (A.P.).—The weekly statement of the Bank of England shows the following changes in pounds: Total reserve decreased 5,147,000; circulation increased 6,402,000; bullion increased 1,225,000; other securities decreased 1,687,000; public deposits decreased 11,679,000; other deposits increased 8,131,000; notes reserve decreased 5,176,000; government securities increased 3,325,000.

The proportion of the bank's reserve to liability is 52.21 per cent compared with 55.39 last week.

Rate of discount, 3 per cent.

BUSINESS STUDENTS TO VIE FOR LAURELS

175 Enter Competition to Be Staged Tomorrow in Fredericksburg.

Fredericksburg, Va., May 7 (A.P.).—One hundred and seventy-five students today were expected to compete for honors in shorthand, typewriting and bookkeeping in the Virginia State commercial contest to be held here Saturday.

For the third successive year, the contests will be held at the Fredericksburg State Teachers College. The college expects representatives from 25 widely scattered cities and towns in Virginia.

E. F. Burmahin, of Lynchburg, president of the commercial section of the Virginia Education Association, will direct the contests, assisted by Louis Leslie, of New York City.

Results of the contest will be announced from radio station WRVA, Richmond, at 7:30 p. m. Saturday, following the public presentation of medals, cups, and other trophies at the college late Saturday afternoon.

The group competing here has been selected through district elimination meets held in Cape Charles, Hopewell, Charlottesville, Newport News, Clarendon, Lynchburg, Roanoke and Bristol.

Eighty-four of the entrants will try for typewriting honors. Among them will be Miss Dorothy Morgan, of Vicksburg, Miss., and Miss Lois Ehler, of Suffolk, representing the college, and Miss Ruby Mathews, of Lynchburg, who last summer competed in the international typewriting contest held in Richmond. The remainder will be entered in the shorthand and journalizing and posting contests.

The enrollment for the contests this year has already established new records. Authorities are expecting the event to set new standards of achievement.

4-H HEALTH PRIZE GIVEN ALDIE GIRL

Winner Is Named at Rally Featured by Program of Athletic Events.

Special to The Washington Post.

Leesburg, Va., May 7.—Miss Mary Alice Turman, pupil of Aldie High School and a member of the Aldie 4-H Club, has been judged the most physically fit 4-H Club girl in Loudoun County, Miss Harriet Cocke, home demonstraiton agent, announced at the field day and health rally of the one and two room schools in the eastern section of the county, held at Ashburn. Miss Helen Adams, of Round Hill 4-H Club, won second, and Miss Ollie Smith, of Arcola 4-H Club, third place. Miss Turman, the daughter of Mr. and Mrs. C. R. Turman, of Arcola, will represent Loudoun County in the State contest at V. P. I. in July.

Other features of the rally were a health play by pupils of Red Hill and Sycoline Schools, under direction of Miss Grace Trittipoe, teacher; a parade of health floats, the award for the best float being made to Sterling School, and awarding of the prizes won in the W. C. T. U. contests by Miss Sara Brown, county president.

Track Competition Is Held.

The morning program was devoted to track events for both boys and girls. Those attaining the standard in three events were awarded a bronze medal; in five events, a silver medal, and in seven events, a gold medal.

Gold medals were awarded Maurice Ellmore, Sterling; Ollie Smith, Arcola; Thelma Warren, Coleman; Elizabeth Green, Furnace Mountain, and Dorothy Kirkpatrick, McGraw's Ridge.

Silver medals were given Stonewall Omeara, McGraw's Ridge; Louise Shores, Furnace Mountain; Lillian Wilt, Furnace Mountain, and Corine Carson, Pleasant Valley, while those receiving bronze medals were: William Martin, Carter; Jasper Poland, Pleasant Valley; Ralph Anderson, Sterling; Carl Fox, Sterling; Martina Pangle, Arcola; Dora Beach, Kathleen Shugars, Cannon Chapel; Buford Warren, Coleman; Virgie Howser, Frances Stocks, Thelma Green, Furnace Mountain; Virgie Dolby, Rachel Poland, Pleasant Valley; Anna McNealy, Ryan; Vernie Downs, Eudora Trussell, Eloise Anderson, Hazel Skillman and Frances Goode, Sterling.

Winners of Junior Events.

Junior events winners were: Boys' standing broad jump—First, Elmer Schneider, McGraw's Ridge; second, Caldwell Smith, Carter. Boys' 50-yard dash—First, Elmer Schneider, McGraw's Ridge; second, George Hardy, Cannon Chapel. Girls' standing broad jump—Tie for first place, Thelma Green, Furnace Mountain, and and Mary Light, McGraw's Ridge. Girls' 50-yard dash—First, Mary Light, McGraw's Ridge.; second, Nancy Kirkwood, Coleman.

In an indoor baseball game between the Blues, coached by Charles S. Monroe, and the Reds, coached by A. D. Neale, the Blues won by a score of 31 to 21. The players were: Blues—Tyler Bell and James Dick, Arcola; Claude Shear and Stanley Croson, Mount Hope; J. T. Vance and Jasper Poland, Pleasant Valley; Maurice Ellmore and Carl Fox, Sterling; Thomas Donohue, Sycoline. Reds — Hugh Downs, Arcola; James Martyn and William Martyn, Carter; George Hardy and Marshall Wortman, Cannon Chapel; Asa Rusk, Cool Spring; Eddie Frye, Furnace Mountain; Clifford Nelson and Stonewall O'Meara, McGraw's Ridge.

Eight Aliens Taken in Florida.

Bradentown, Fla., May 7 (A.P.).—Eight aliens, including two women, who said they had been without food and water for two days, were arrested today on Anna Maria Key, near here. They came from Cuba, they told authorities, who plan to turn them over to immigration officers at Tampa.

CANDIDATE

Post Staff Photo.

VERNON M. LYNCH,

Of Annandale, Va., who has announced as candidate for the Fairfax County board of supervisors from Falls Church district. He has been mentioned for appointment to fill the present vacancy on the board.

Fog Sends Blimp Into Virginia Tree

Failing Supply of Gasoline Forces Down Craft; None of Crew Hurt.

Langley Field, Va., May 7 (A.P.).—Failing gasoline supply caused a forced landing of the Langley Field blimp TC-10 last night about 8 miles from here as the ship was attempting to find its home port in a fog after returning from the apple blossom festival at Winchester.

Upon receiving the report today, Langley Field officials immediately sent a squad from the flying field to the assistance of the blimp's crew.

From meager information reaching here it was learned that the blimp was damaged in striking a tree. None of the crew, the report said, was hurt. They spent the night in the ship.

$3.50 ROUND TRIP to Shenandoah Caverns, Va.
SUNDAY, MAY 10
Leave Washington 9:25 A. M.
An Opportunity To View the Famous Apple Blossoms of the Shenandoah Valley and Magnificent Shenandoah Caverns. Admission to Caverns—$1.00.
Dining Car on Train for Sandwiches and Coffee.
Baltimore & Ohio

FAR EAST RESTAURANT
519 13th St. N.W.
Next Door to Earle
BEST CHINESE FOODS

LANSBURGH'S
7th, 8th and E Sts.—NAtional 9800
No Connection With Any Other Washington Store

THRIFTY FRIDAY
No Mail, Phone or C. O. D.'s on Thrifty Friday Items

Children's 50c Socks
29c
68 pairs of silk half socks, in broken sizes and colors, offered at a great saving!

(17 PRS.) RAYON AND LISLE STOCKINGS, were 75c; (34 PRS.) FULL-FASHIONED HALF SOCKS, were 50c; (6 PRS.) RAYON-AND-WOOL STOCKINGS, were $1; (5 PRS.) LONG LISLE STOCKINGS, were 50c; (5 PRS.) SILK ½ SOCKS; plain with novelty cuffs; were 50c. Friday only, pair 29c
STREET FLOOR

35c Yd. Linen Crash Toweling
24c Yd.
An even 200 yards of this extra heavy, absorbent quality linen crash toweling! At this low price, it will sell in a hurry!

(116) ORGANDIE VANITY SETS, three pieces in dainty boudoir colors. Were 25c. Friday only 10c

(20) MARTEX BATH MATS, heavy quality in pastel colors. Were 69c. Friday only 49c

(15 DOZ.) LINEN DINNER NAPKINS, size 22x22 inches; attractive patterns. Were $4.39. Friday only, doz..... $3.25

(9) LINEN AND RAYON LUNCHEON CLOTHS, solid green, orchid and blue. Were $2.95. Friday only..... $1.95
THIRD FLOOR

Girls' Bestyette Raincoats, Only
98c
A small lot of just 63 Bestyette Raincoats! Sizes 6 to 14. Hats to match, 19c.

(30) GIRLS' SPRING HATS, in sand, navy, red, black and rust. Friday only..... $1.29

(46) GIRLS' WASH DRESSES, attractive styles and colorings. Sizes 7 to 14. Friday only.. 69c

(16) GIRLS' BERETS in white and felts. Friday only 69c
FOURTH FLOOR

$1.50 Full-Fashioned Chiffon Hose
94c Pr.
There are L'Opera hose, beautifully sheer, with French heels, and plaited soles; also black heels; gun metal and dust shades.

(25 PRS.) L'OPERA FULL-FASHIONED SILK CHIFFON HOSE with picot tops, French heels and plaited soles; broken sizes and colors; were $1.50. Friday only..... 94c

(39 PRS.) PHOENIX ALL-SILK CHIFFON HOSE, pastel shades, French heels, silk soles; broken sizes and colors; were $1.95. Friday only, pair..... 94c

(52 PRS.) COTTON HOSE, broken sizes and colors; were 50c. Friday only, pair 39c

(8 PRS.) WAYNE LISLE FULL-FASHIONED HOSE; were 75c pair. Friday only, pair..... 39c

(19 PRS.) WAYNE LISLE HOSE, full fashioned; regular and extra sizes; were $1 pair. Friday only, pair..... 39c
STREET FLOOR

Odds and Ends of Notions
10c
Including hose supporters, handkerchief cases, cuff and collar sets and diapads.

(75) ITEMS, including sanitary goods girdles, brassieres, skirts and steppins; also household aprons, utility bags, luncheon cloths and card table covers. Friday only..... 25c
STREET FLOOR

Misses' Coats Last Friday Bargain Price $7.00
$5.25
Only 6 coats in the group—some fur trimmed. Of desirable materials and with youthful fitted lines. Black and navy. Sizes 14 to 18.

(2) WOMEN'S UNTRIMMED COATS, sizes 42½ and 44. Last price $7.00. Friday only..... $5.25

(4) JERSEY RAINCOATS, tan and grey. Size 40. Were $5.95. Friday only $4.45

(3) SPRING SUITS, black and blue trimmed with lapin (dyed rabbit). Sizes 14 and 16. Were $16.50. Friday only $12.50

(1) SKIPPER BLUE ENSEMBLE, with polka dot dress. Size 18. Was $29.50. Friday only $21.75

(2) FLECKED TWEED SUITS, black and blue. Sizes 14 and 18. Were $25. Friday only $18.75

(5) SPORTS COATS, untrimmed and fur trimmed styles. Sizes 14 to 18. Were $16.50. Friday only $12.50

(2) SPORTS COATS, sizes 40 and 44. Brown tweed, were $16.50. Friday only $12.50

(3) EXTRA-SIZE COATS, grey tweed and black and white tweed. Sizes 42½ to 46½. Were $25. Friday only..... $18.75
SECOND FLOOR

Tots' $1 to $1.50 Printed Dresses
59c
A lot of 30 pretty little frocks—odds and ends taken from our higher priced lines. Sizes 2 to 6.

(14) PAJAMA ENSEMBLES, 3-piece styles; sizes 10 and 14. Were $3.50. Friday only. $1.95

(16) RAYON KIMONOS, sizes 10 and 14. Were $2.95. Friday only $1.95

(28 Prs.) SATEEN BLOOMERS, sizes 2 to 6. Were 39c. Friday only 25c

(25 Prs.) PINK BATISTE PANTIES, sizes 4 to 8. Were 25c. Friday 19c
FOURTH FLOOR

$3.79 Silk Blouses
$2.79
Too bad there are only 10 of these, for they are so desirable to wear with suits and separate skirts. All of lovely silks, and beautifully tailored! Broken sizes.

(2) WOOL JUMPERS with berets; were $2.95. Friday only..... $1.95

(15) TWEED SKIRTS, small sizes; were $2.19. Friday only. $1.95

(12) SILK SKIRTS and (2) VELVETEEN SKIRTS; were $2.95 and $3.95. Friday only..... $2.49

(17) SWEATERS, some extra sizes, coat style; were $3.95. Friday only $2.95

(10) JERSEY BLOUSES, for vacation days; were $1.95. Friday $1.45

(194) COTTON BLOUSES; were 79c and 95c. Friday only..... 59c

(35) POLO SHIRTS, cool mesh; were $1. Friday only 79c
SECOND FLOOR

350 Pcs. Stemmed Glassware Choice
15c
Glasses and footed tumblers, in rose, green and crystal; discontinued patterns of 25c and 35c glasses.
SIXTH FLOOR

LANSBURGH'S
7th, 8th and E Sts.—NAtional 9800
No Connection With Any Other Washington Store

To Meet the Popular Demand —We Again Offer a New Shipment
Cobalt Blue Vase With Real Ivy
35c
Complete

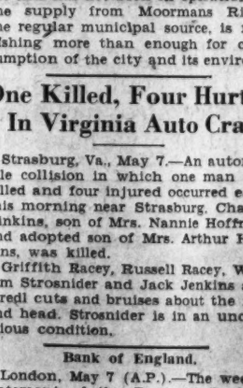

The Happiness Vase

500 more of these graceful Happiness vases, filled with crisp, fresh-rooted English Ivy, in time to thrill mother on her very own day. Cobalt is a deep, rich royal blue that never wearies.

Mail and 'phone orders filled by Jane Stuart, NAtional 9800
GLASSWARE—SIXTH FLOOR

LANSBURGH'S
7th, 8th and E Sts.—NAtional 9800
No Connection With Any Other Washington Store

Sale of 7,200
MANHATTAN
Shirts and Shorts
47c *each*

Repeated by request—the sale that received such a hearty welcome early in January! 7,200 more shirts and shorts, of the famous Manhattan make—qualities that ordinarily command a much higher price. Shorts are carefully tailored of a fine count (and therefore durable) broadcloth—in plain colors, white, neat stripes and all-over designs. Shirts are ribbed. Buy a year's supply today.

Shorts in sizes 28 to 42 Shirts in sizes 34 to 44
MEN'S WEAR SHOP—STREET FLOOR

ANNOUNCEMENT IS MADE OF POST-ZAIN AD CONTEST WINNERS

BIG FIVE WINNERS IN POST-ZAIN AD WRITING CONTEST

Post Staff Photo.

Big five winners in the combined third and fourth periods of The Post-Zain Amateur Ad Writing Contest. Left to right—Gilbert E. Stringer, 2304 Cathedral avenue northwest, who received a $100 cash prize for his ad on the Washington Gas Light Co.; Miss Virginia Lee Ryan, 1321 M street northwest, to whom goes $100 in cash for her ad on Underwood & Underwood, photographers; Francis Anthony McCann, 1102 Eighth street northwest, whose ad on Edmonston Shoes won a string of Richelieu pearls; Miss Maydell Blackmon, of Middleburg, Va., who receives a string of pearls for her ad on the Edgar Morris Sales Co., and William G. Westall, of Fort Humphreys, Va., whose ad on the Federal-American Bank was worth another string of pearls.

Ocean Hop Planned By Laura Ingalls

Woman Denies Solo Flight Is in Nature of Race With Ruth Nichols.

New York, May 7 (A.P.).—Laura Ingalls, the first woman to make a round-trip coast-to-coast flight, today announced her intention of flying the Atlantic, solo, within a few months.

Backing for the flight will be provided by a private corporation, Miss Ingalls said. She would not divulge the type of plane she would use or the route she would take.

Miss Ingalls denied she was contemplating a race with Ruth Nichols, of Rye, N. Y., who also is preparing for a transocean flight. She said she knew nothing of the latter's plans.

Rules for the Contest

1. The contest can be entered at any time before midnight of Wednesday, May 27, by sending an ad to Post-Zain Amateur Ad Editor, The Washington Post, Washington, D. C.
2. It is open to everyone except professional advertising men or women or the employes of any newspaper.
3. The Post will award $1,000.00 in cash for the best ad submitted during the entire contest, to be eligible for this award. Entrant must have written at least one ad on each concern listed.
4. Write about one or all of the concerns. Submit as many ads as you can. Lots of weekly prizes every week.
5. Each ad submitted must be on a separate piece of paper. Write your name and address also telephone number plainly on the back.
6. Contestants are under no obligations and do not have to be subscribers to The Post to compete.
7. The names of judges will be announced this week. Their decisions are final.
8. All ads are the property of the concern about whom they are written and may be used by them as they see fit.
9. Remember contest closes May 27, 1931.

(Copyright, 1931, Z. A. S.)

Red Cross of Soviet Declines Quake Aid

(Associated Press.)

The Soviet Red Cross at Moscow has declined the offer of the American Red Cross to give aid to the victime of a severe earthquake in southern Russia and expressed appreciation of the sympathy extended.

Vice President Baranoff, of the Soviet organization, sent the following message: "Victims of earthquake are already given necessary help. Best thanks for extended sympathy."

American Is Married in Italy.

Naples, Italy, May 7 (A.P.).—Edwin P. Irwin, Lusk, Wyo., and Johanna van de Spek were married today at the city hall.

Baptist Receipts $1,840,582.

Nashville, Tenn., May 7 (A.P.).—Dr. I. J. Van Ness, executive secretary of the Southern Baptist Sunday School Board, today reported the board's receipts for the convention year ending April 30 were $1,840,582.11.

Secure reliable help quickly with a Post Classified Ad. National 4205.

UNDERWOOD & UNDERWOOD AD WINS $100.00

Prize-Winning Advertisement Submitted by Miss Virginia Lee Ryan, 1321 M St. N.W.

What Is Swifter Than the Sturdy Little Legs of Children?

Here, there, everywhere—but always running, running—until, with a feeling of panic, you realize that the years, too, are swift; and as surely as he is running toward the thousand attractions of baby life, so he is running away from you.

WHAT IS SWIFTER?

Ask Underwood & Underwood

Have them introduce you to their wonderful high-speed camera, Beidler-Viken. For Beidler-Viken can catch him while he's running, and you can keep him always as he is today.

UNDERWOOD & UNDERWOOD

Portraits of Quality

1230 Connecticut Avenue — Telephone Decatur 4100

Congratulations!

EDMONSTON & COMPANY extend heartiest congratulations to

Mr. Francis Anthony McCann
1102 8th Street N.W.

winner of one of the major prizes in the two weeks' Zain contest just concluded.

Mr. McCann's ad is as follows:

Choose the Smartest Design You Will

Edmonston Shoes

are always comfortable

Select the very chic design your heart goes out to. If it's an Edmonston model it will be as kind to the foot as it is appealing to the eye. Edmonston Shoes present none of the usual difficulties of smart footwear. Their patented inbuilt construction equalizes the weight, preventing undue pressure in any one spot. The result is perfect freedom.

Edmonston Company
612 13th St.

See Mr. McCann's photo and read the story of how he came to write this prize-winning ad in today's news article concerning the Post-Zain Ad-Writing Contest.

Edmonston & Co.
INCORPORATED

CARL M. BETZ, Mgr.
No Branch Stores—Estab. 1875

612 13th St. West Side—Bet. F & G Sts.

Concerns Participating in The Post-Zain $10,000 Ad-Writing Contest

WRITE ADS—WIN PRIZES

Coal—Fuel Oil Oil Burners
L. P. STEUART & BRO.
138 12th St. N.E.
"Complete Heating Service"

Theater
WARNER BROS. EARLE THEATER
13th & "E"

Real Estate Development and Operative Building
WAVERLY TAYLOR, INC.
1522 K St.
New Homes

Merchant Tailor
J. M. STEIN & CO.
523 13th St.
Young Men's Tailors

Men's Wear
D. J. KAUFMAN, INC.
"Radio Joe"
14th & Eye
1005 Penna. Ave.
1744 Penna. Ave.

Shoes
EDMONSTON & CO.
612 13th St.
Foot Form Shoes

Jeweler
GOLDSMITH & CO.
1225 "F" St. N. W.
"57 Years of Reliability"

Photographers
UNDERWOOD & UNDERWOOD
1230 Conn. Ave.

Beauty Salon
EMILE, INC.
1221 Conn. Ave.

Plumbing
THOMAS E. CLARK, INC.
3407 Conn. Ave.
Formerly at
3831 Kansas Ave. N.W.

Candy and Ice Cream
AVIGNONE FRERES
1777 Columbia Road
5612 Conn. Ave.

Tires and Radios
BAILEY TIRE STORES
U. S. Royal Cord Tires
1234 14th St.
2250 Sherman Ave.
3228 Georgia Ave.
14th & Columbia Rd.
624 Penna Ave. S. E.

Coffee
WILKINS COFFEE
"Just Wonderful"
Ask Your Grocer

Laundry
HOME LAUNDRY
Atlantic 2400
"Saving and Serving You"

Retail Grocers
UNITED FOOD STORES
"Washington's Finest Food Stores — One in Your Neighborhood"

Washing Machine and Ironer
BARBER & ROSS, INC.
Featuring
A B C Washer and Conlon Ironer
11th & "G" N. W.

Office Building
WASHINGTON BUILDING
N. Y. Ave., 15th & G Sts.

Union Made Bread
ASSOCIATED BAKERY UNIONS
720 Fifth St. NW.

Printing
GIBSON BROS.
1312 Eye N. W.

Business School
BOYD BUSINESS UNIVERSITY
Washington's Exclusive Business and Secretarial Institution
1333 F St. N. W.
Na. 2342
Na. 2339.

Hotels
WARDMAN PARK HOTEL
CARLTON HOTEL

Brunswick Radio and Chickering Pianos
ARTHUR JORDAN PIANO CO.
1229 "G" N. W.

Paint
E. J. MURPHY CO., INC.
710 12th St. N. W.

Furniture
P. J. NEE CO.
"Fine Furniture"
7th at "H" N. W.

Automatic Gas Heating
WASHINGTON GAS LIGHT CO.
413 10th St.

Beverages
NATIONAL PALE DRY GINGER ALE
"Ask Your Dealer"

Milk & Cream
FAIRFAX FARMS DAIRIES, INC.
"Special 'HI-TEST' Jersey Milk"
1620 First St. N. W.

Electric Power
POTOMAC ELECTRIC POWER CO.
"Matchless Service"
10th at "E" N. W.

Automobiles
STEUART MOTOR CO.
"Ford Sales & Service"
Washington's Largest Dealer
6th at "K" N. W.

Women's Wear
RIZIK BROTHERS
1213 "F" St.

Mortician
DEAL FUNERAL HOME, INC.
816 "H" N. E.
"Complete Funeral Service"

Banking
FEDERAL AMERICAN NATIONAL BANK AND TRUST CO.
14th & G St. N. W.
And Four Branches

Dry Cleaning
STARLIGHT DRY CLEANERS
2008 18th St. N. W.

Storage and Transfer
MERCHANTS TRANSFER & STORAGE CO.
"We Move Anything"
920-922 "E" St. N. W.
NA. 6900

Electric Refrigerator
WESTINGHOUSE REFRIGERATOR
EDGAR MORRIS SALES CO.
736 13th St. N. W.

"A word to the POST Zain Ad-writer is sufficient"

WRITE ADS — ZAIN AD-WRITING CONTEST — WIN PRIZES

Review these sales points

pertaining to

:: L. P. STEUART & BRO. ::

COMPLETE HEATING SERVICE

Coal—Fuel Oil—Oil Burners

and then include one or more of them in the advertisement you submit this week

In writing your ZAIN advertisement on L. P. Steuart & Bro. "Complete Heating Service"—remember it is just that—a complete heating service.

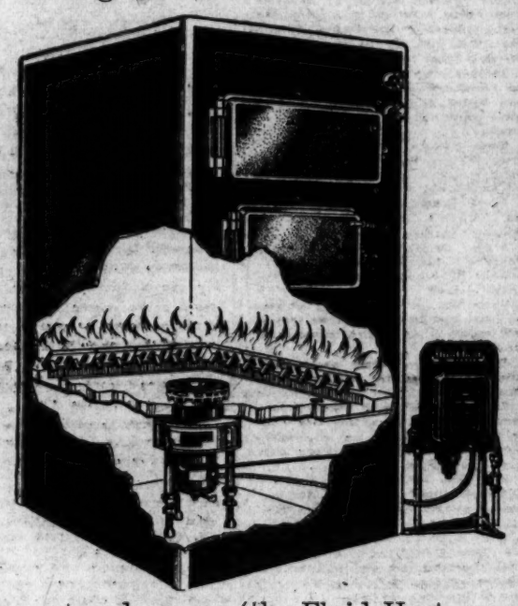

This heating service starts with coal. A high-grade anthracite coal of uniform quality, plus the recommendations of a combustion engineer as to the proper size of coal and method of firing for you to secure best and most economical results from your particular heater. Even embracing a vacuum cleaning system for the removal of soot, scale and rust.

The next branch of this complete heating service is fuel oil for those homes with oil burners. That oil supplied by L. P. Steuart & Bro. comes from one of the largest and most modern oil storage plants in Washington—an adequate supply at all times and for every emergency. It is the best obtainable.

Third, believing that greater satisfaction in automatic heat could be obtained by our heating service also, including the installation of the burner, we have selected two burners (the Fluid Heat Oil Burner and the Harding Oil Burner) as the best of such equipment obtainable in meeting various requirements of various homes. Both these burners use the cheaper grades of oil, and all such installations are serviced by trained mechanics avaiable 24 hours a day.

These are the points on our "Complete Heating Service" which should be featured in your ZAIN ad. Now write your advertisement for next week. It may win $100 for you.

Our thanks, too

to the thousands of participants in the Zain ad-writing contest who have included or featured L. P. Steuart & Bro. in the advertisements submitted. Indeed, so splendid are these advertisements that the contest judges have great difficulty in determining the winning advertisement each week. Winners of L. P. Steuart & Bro. prize advertisements will be published in next Sunday's Post.

Visit our model basement

at 138 12th Street N.E.

and see the advantages of L. P. Steuart & Bro., "Complete Heating Service" as evidenced in the arrangement of appliances and other room appointments. It will give you even greater knowledge of what to feature in your advertisement.

L. P. STEUART & BRO.

Complete Heating Service

138 12th St. N.E. — Lincoln 1203-1204

ALLEGED RUM RING RECORDS SUBPENAED

U. S. Grand Jury to Examine Figures on Alcohol; Quiz Is Speeded.

Baltimore, Md., May 7 (A.P.).—Records of thirteen concerns manufacturing or dealing in industrial alcohol and similar products have been subpenaed by a Federal grand jury investigating an alleged liquor ring believed to have Nation-wide ramifications.

The information came today from witnesses summoned to appear before the jury, which opened its inquiry Monday. Twenty-eight indictments were returned following the seizure of three alcohol cracking plants here in 1929, and Federal officials said approximately 125 indictments would be asked of the current grand jury.

The records subpenaed were specifically those showing the relations of the thirteen concerns with twelve individuals, several of whom are among those previously indicted.

The investigation, said by officials to be among the most sweeping undertaken by Federal authorities since prohibition, came to a temporary halt today because of the necessity of disposing of local Federal cases. District Attorney Simon E. Sobeloff, who entered the inquiry today in an effort to speed it up, excused a number of witnesses who had been summoned from distant cities, for the time being.

The inquiry is costing a total of $700 a day, it was estimated, a leading factor being the distances traveled by some of the witnesses who are from cities as disant as Bangor, Me., St. Louis, Kansas City, Boston and Chicago.

The investigation is expected to continue three weeks.

Woman Reports $50 Robbery.

Mrs. Ivah De Pue, of 1747 Columbia road northwest, reported to police yesterday that her home had been entered by a colored youth, who stole personal property valued at $50. The youth was seen to jump from a window by neighbors.

Extra Prizes Offered In Post-Zain Contest

The following firms participating in The Post-Zain Amateur Ad Writing Contest, have announced SPECIAL AWARDS IN ADDITION to the regular awards made each week by The Post.

L. P. Steuart & Bro.—To the home owner that writes the best ad during entire contest on Superior Anthracite coal, five tons of this coal will be stored in their bins.

To the home owner writing best ad on Fluid Heat Oil Burner during entire period of this contest one $375 oil burner will be installed free of charge.

Boyd Business University—$5 each week for the best slogan, poem, limerick on Boyd Business University or on Boyd Employment Service.

Home Laundry—Every writer of an ad about this concern will receive two 50-cent vouchers.

Arthur Jordan Piano Co.—A $186 Brunswick Radio for the best ad written on Brunswick Radios during the entire contest.

F. J. Nee Co.—The writers of best ad submitted during the entire contest will receive a big English lounge chair priced at $75.

Earle Theater—Twenty passes each week for the best ads on this Warner Brothers house.

Bailey Tire Stores—A standard passenger size U. S. Royal tire each week to the writer owning an automobile, for the best ad on Bailey Stores and U. S. Royal Tires.

Goldsmith & Co.—Strand of Triple X Richelieu pearls, valued at $100, for best ad written about these pearls during entire contest.

D. J. Kaufman, Inc. (Radio Joe)—$45 "Beau Geste" hand-tailored, silk-lined, 2-trouser suit will be given for the best ad submitted about their concern during entire contest.

Fairfax Farm Dairies—The writers of the five best ads about this concern will receive every day for one week, 1 quart of "Hi Test" rich Jersey milk free.

National Dry Ginger Ale—One case National Pale Dry ginger ale to weekly winner of $100. One case to writer best ad about this product each week. One carton of six to the next four best ads about this beverage each week.

Wilkins Coffee—2 pounds just wonderful Wilkins coffee to writers of ten best ads each week on their product.

United Food Stores, Inc.—$10 basket of groceries for best ad submitted about their concern, at termination of contest.

Avignone Freres—For the best five ads written about their ice cream, one quart of ice cream will be given to the winner weekly.

Washington Gas Light Co.—A $200 Janitrol gas conversion burner to the writer of the best ad on automatic gas heat during entire contest.

Emile, Inc.—Prizes each week for the contestants who write the best ad on each department of this concern are as follows: Ladies' Turkish baths, one bath; ring roller reducer, one roller treatment; chiropody, one foot treatment; facial, one facial; manicuring, one manicuring; water waving, one water wave; hair cutting, one hair cut; permanent waving, one permanent; hair coloring, one hair dye; shampooing, one shampoo, and marcel waving, one marcel.

Thomas E. Clark, Inc.—$20 merchandise order to apply on any line in their concern will be given to writer of best ad written during the contest.

Rixik Brothers—$1,000 additional to the winner of the grand award of $1,000 if the prize winning ad is written about their concern.

Quickly Bleaches Muddy Skins

Dull, ordinary appearances vanish as blemishes and defective features are forgotten under the lure of the bewitching beauty instantly rendered. Beneficial in correcting tan, flabbiness, freckles, wrinkles,

GOURAUD'S ORIENTAL CREAM

White, Flesh and Rachel Shades

CONTEST WINNERS NAMED

Continued from Page 1

tertainment when I was off duty. To say I am grateful is putting it mildly. I can't express it. My best goes into every ad I write and I am writing many each day. I am putting forth every effort to win that $1,000 grand award."

What Is Swifter Than the Sturdy Little Legs of Children?
Here—There—Everywhere
But Always Running—Running
Until, with a feeling of panic, you realize that the years too are swift; and as surely as he is running toward the thousand attractions of Baby-life, so he is running away from you.
What is swifter?
Ask Underwood & Underwood
Have Them Introduce
You to their wonderful high speed camera, Beidler-Viken, for Beidler-Viken can catch him while he's running, and you can keep him always, as he is today.
Submitted by Virginia Lee Ryan, 1321 M street northwest, Apartment 102, City.

Mr. Stringer, who won the other $100 prize, wrote about the Washington Gas Light Co. To further convince himself he is not dreaming he says he is going to listen tonight to the Fairfax Dairies announcement of prize winners over WOL at 9:15, and the Washington Gas Light Co. announcement over WRC at 10 o'clock of the prize winners.

"I have not written many ads, in fact only four," he said, "and I can hardly believe I've won. I knew if I kept on writing ads, as I expect to do, I had some chance of winning a prize, but I never expected to get one of those $100 first prizes."

When asked how long it took him to write the prize-winning ad, he said, "Fifteen minutes after I got the idea." His advice to those wishing to win prizes is this: "Forget the prize, put yourself into the advertiser's place, get across to the public the services of the concern about which you are writing and leave the rest to the judges."

Mr. Stringer is going to purchase $100 worth of apparel from Rixik Brothers for Mrs. Stringer. Then, he said, "I expect her to write the prize-winning ad about that concern and win that $1,000 additional prize they are giving the $1,000 grand prize winner. I, too, am going to keep on writing ads, however, just in case she doesn't win."

The Washington Gas Light Co.,
413 Tenth street.
Let Your Gas Meter Be Your
Fuel Bin!
Compact storage for the entire winter's supply—delivering fuel to the heating plant as it is needed—in zero weather maintaining an even heat—in chilly weather an even warmth—requiring no monthly servicing with hose connections—permitting the furnace to supply the house with clean heat—assisting the housewife in keeping a clean house—permitting the use of the basement as another room—making your pup the furnace man—with the Bryant Gas Heater!
Serving Greater Washington
In a Greater Way.
Piping Good Service.
Submitted by Gilbert E. Stringer, 2301 Cathedral avenue, Apartment 408, City.

Miss Blackman, of Middleburg, Va., wrote a prize-winning ad on Edgar Morris Sales, the agency for Westinghouse refrigeration. "I wrote about 18 ads this week," she declared. "I gave a lot of thought to winning a strand of those beautiful Richelieu pearls, but I didn't expect my ad to be good enough to win one of them. I am surely glad, however, that the judges weren't of the same opinion. I have to leave the city in a few days, but before I go I am going to write all the ads I can for the fifth week of this contest and each day while I am in New York I am going to mail to The Post all the ads I can possibly find time to write. The judges by selecting my ad restored confidence to me. Even though I don't think my ads are good, I am going to send them in because, as in this case, one of those may be just the one the judges will select for the $1,000 grand prize."

EDGAR MORRIS SALES CO.,
1305 G Street.
I AM THE FAVORITE SERVANT
Because I am so conscientious, so quiet, clever and trustworthy. I am more thrifty than the Scotch—I work day and night to save the family's health and pocketbook.
I can prepare the most delicious desserts and salads, thus giving my mistress more time for recreation and making hospitality easier. I need no watchful eye to keep me on the job, either. All you have to give me is a little water. My first cost is the last.
I AM THE WESTINGHOUSE ELECTRIC REFRIGERATOR.
Submitted by
MISS MATDELL BLACKMON,
"Boxwood,"
Middleburg, Va.

The winner of another strand of pearls was Mr. Westall, of Fort Humphreys, who wrote his prize-winning ad about the Federal American National Bank. "I wrote about 20 ads this combined period," he said, "and I suppose the reason this ad won was because I perhaps realize the value of money and banking and can write a better ad about that than about those other concerns that I don't know so much about. I am going to learn more about them, however, and at the close of the fifth week of this contest I am going to look forward to one of my ads winning that $100 first prize."

FEDERAL-AMERICAN NATIONAL BANK AND TRUST CO.
14th & G Sts. N.W.
THE EXTRINSIC VALUE OF A DOLLAR—
Intrinsically, a dollar is worth 100 cents.
But the value of the principle of systematic saving and careful investment defies estimation.
The extrinsic value of a dollar saved and invested is the sum of 100 cents plus the moral effect of the saving habit.
The banking facilities of THE FEDERAL-AMERICAN NATIONAL BANK AND TRUST CO. include—
A National Bank
A Trust Company
A Savings Bank
A Safe Deposit Company
A Mortgage Company
Submitted by William S. Westall, Thirteenth Engineers, Fort Humphreys, Va.

The winner of the third strand of pearls was Mr. McCann. "They are beautiful pearls," he said, "and even though I am not married I have a person in mind to whom I am going to present them. I worked very hard for this prize. I wrote many ads each day, and certainly found it interesting. Besides the appeal of winning a prize, I found it so fascinating I have declined many invitations in order to stay home evenings and write ads about all of these concerns. My sister game me the idea for my prize-winning ad, which I wrote about the Edmonston Shoe Co. She always has had the highest praise for shoes sold by this company. I heard so much about this concern and the quality, comfort and smartness of their shoes that I thought I would incorporate some of these things in my ad.

"My goal is that $1,000 grand prize. I am going to write all types, kinds and forms of ads and then if I don't win, I'll at least know I've done my best."

EDMONSTON & COMPANY,
612 13th St.
Choose the smartest design you will . . .
EDMONSTON SHOES
are always comfortable!
Select the very chic design your heart goes out to. If it's an Edmonston model it will be as kind to the foot as it is appealing to the eye. Edmonston Shoes present none of the usual difficulties of smart footwear. Their patented, in-built construction equalizes the weight, preventing undue pressure in any one spot. The result is perfect freedom!
Submitted by Francis Anthony McCann, 1102 8th St. NW., City.

The judges who selected the prize winning ads were Paul L. Heller, of the Paul L. Heller Advertising Agency; Howard M. Berry, of Lansburgh's, and Jesse Ramsdell, advertising director of Parker-Bridget Co. Their pictures will be in tomorrow's Post. The remainder of the prize winners, numbering over 500, will be published Sunday morning in The Post. Don't miss reading that list. You may be among those winners. Special prize winners also will be published in the Sunday Post.

If you haven't won a prize, the fifth week of this contest is now under way. Be a winner. Turn those ideas into prize winning ads. Everyone has a chance to win.

ADDITIONAL PRIZES
For Regular Subscribers
to
The Washington Post
in
The Zain Ad-Writing Contest
$10 to Weekly $100 Prize Winner
$50 to $1,000 First Prize Winner
Follow the Contest daily and be eligible for the higher awards by Subscribing today.
Call Nat. 4205
Circulation Dept.
The Washington Post

Medal Is Awarded To Mrs. Coolidge

Former First Lady Given Honor for Rendering Aid to Deaf.

New York, May 7 (A.P.).—Mrs. Calvin Coolidge was honored for extending a helping hand to the deaf. She and three other persons were awarded the gold medal of the National Institute of Social Sciences at a dinner in the Hotel Pierre.

Others who received the medal were Frank B. Kellogg, former Secretary of State; Miss Grace Abbott, chief of the Children's Bureau, United States Department of Labor, and Dr. Richard Clark Cabot, professor of social ethics of Harvard University.

The award to Mrs. Coolidge was based on her "distinguished services in behalf of the deaf at the Clark School, Northampton, Mass., and for her fine personal influence exerted as the First Lady of the Land."

Man Halts Theft Of $450,000 Gems

Bookkeeper in New York Eases to Desk and Presses Alarm Button.

New York, May 7 (A.P.).—Three holdup men were foiled by a handcuffed bookkeeper today in attempting to rob a diamond firm of gems valued at $450,000. As the robbers made for a safe containing the jewels, the bookkeeper, Samuel Siegal, moved to a nearby desk and, unobserved, pressed an alarm button with his leg, summoning special officers.

Two of the men escaped. A third was captured in Fifth avenue by a policeman when a cab they had used in flight became jammed in traffic.

The gunmen, apparently familiar with everything except the alarm system in the eleventh floor offices of Samuel Lenkowsky, diamond importer, entered shortly after noon and handcuffed Siegal, who submitted with alacrity as he faced two guns and spied a lookout in the corridor. He moved casually to the desk concealing the signal and flashed the call.

YOUNGER MEN ASKED IN DRY LAW SERVICE

Enforcement Bureau Wants 35-Year Age Limit and Higher Requirements.

(Associated Press.)

Younger men and higher mental tests for applicants are desired by the Prohibition Bureau. Seeking to improve its personnel, the bureau yesterday asked the Civil Service Commission to reduce the maximum age limit from 50 to 35 years and to raise the standards of intelligence.

It also recommended elimination of the requirement of previous experience as an investigator, holding that if given the proper raw material, the bureau itself can supply necessary training in enforcement methods.

It was said that increasingly successful efforts had been made to "get away from the deputy sheriff type" of new agent. A number of college men already have been admitted to the service, and more are expected among the 500 additional agents authorized for service July 1.

When prohibition was placed under the Civil Service in 1927, admittance was open to men up to the age of 70. In 1928 the maximum was 57 years and in the last examination in December, 1930, it was 50.

The age limit is 35 in the Department of Justice's Bureau of Investigation and 39 in the Secret Service.

MOVEMENTS OF STEAMSHIPS

New York, May 7.

SAIL FRIDAY.

American Shipper, for London.
France, for Havre.
Westernland, for Antwerp.
Conte Biancamano, for Genoa.
Carmania, for London.
Majestic, for Southampton.

SAIL SATURDAY.

Rotterdam, for Rotterdam.
City of Alton, for Rotterdam.
Excelsior, for Beirut.
Exminster, for Novorossisk.
Leviathan, for Southampton.
Minnequa, for Copenhagen.
Manuel Arnus, for Barcelona.
Kungsholm, for Gothenburg.
Clan Malcolm, for Cape Town.
Columbus, for Bremen.
Britannic, for Liverpool.
Transylvania, for Glasgow.
Minnewaska, for London.

REPORTED BY RADIO.

Columbus, from world cruise; due at Fifty-eighth street, Brooklyn, Friday.
Berengaria, from Southampton; due at pier 54, North River, Friday.
Albert Ballin, from Hamburg; due at pier 86, North River, Friday.
America, from Hamburg; due at Forty-third street, Hoboken, Friday.
Lapland, from Antwerp; due at pier 60, North River, Saturday.
Bremen, from Bremen; due at Fifty-eighth street, Brooklyn, Sunday.
General Von Steuben, from Bremen; due at pier 42, North River, Sunday.
Cameronia, from Glasgow; due at pier 56, North River, Sunday.
Tuscania, from Liverpool; due at pier 58, North River, Sunday.
United States, from Copenhagen; due at Sixth street, Hoboken, Sunday.
Adriatic, from Liverpool; due at pier 59, North River, Sunday.
American Trader, from London; due at pier 39, North River, Monday.
Byron, from Piraeus; due at Fifty-eighth street, Brooklyn, Monday.
Scythia, from Liverpool; due at pier 56, North River, Monday.
Pulaski, from Danzig; due at Thirty-ninth street, Brooklyn, Monday.
Roma, from Genoa; due at pier 97, North River, Monday.
Olympic, from Southampton; due at pier 59, North River, Tuesday.
Ile de France, from Havre; due at pier 57, North River, Tuesday.
Drottningholm, from Gothenburg; due at pier 97, North River, Tuesday.
President Garfield, from world cruise; due at Twelfth street, Jersey City, Tuesday.
St. Louis, from Hamburg; due at pier 86, North River, Tuesday.
Patria, from Mediterranean; due at Thirty-first street, Brooklyn, Wednesday.
Cristobal Colon, from Coruna; due at pier 8, East River, Wednesday.

ANTISALOON LEAGUE FLAYS BEER RETURN

Action Would Hurt Workers and Not Aid Grain Sale, Statement Avers.

(Associated Press.)

The Antisaloon League declared in a statement yesterday "the position of the American Federation of Labor relative to the return of beer is unsound in three respects."

"The legalization of beer," the statement said, "would instantly result in a sharp decrease in the purchase of other commodities, thereby promptly throwing from three to ten times more out of employment than the number to whom employment might be given by beer.

"Beer would not increase the demand for grain and thus help the Government records, as the amount of grain used by all the distilleries and breweries for all purposes during 1917, the last normal wet year, was 2,500,000,000 pounds less than the increased consumption of grain used as stock feed to produce 212 pounds extra milk per capita consumed annually under prohibition.

"Beer would not promote temperance. In the old days while Hinky Dink's places in Chicago were selling a quart of beer for a nickel the consumption of whisky was as high as ever."

The Antisaloon League indorsed the appeal delivered by Mrs. Rushmore Patterson to the federation's executive council Wednesday for support of prohibition.

Fairfax Man Heads Engineering School

Charlottesville, Va., May 7.—Bruce C. Gunnell, of Fairfax, has been elected president of the engineering school of the University of Virginia, succeeding R. E. Lee Gildea, of Catonsville, Md.

R. W. Talley, of Ware Neck, Va., formerly secretary of the engineering school, was chosen as vice president, while Thomas J. Peterson, of Audubon, N. J., was selected to serve as secretary. Marvin M. Sutherland, of Pulaski, Va., was named historian, and Henry Cadot, treasurer.

PAINS

No matter how severe, you can always have immediate relief:

BAYER

Bayer Aspirin stops pain quickly. It does it without *any* ill effects. Harmless to the heart; harmless to anybody. But it always brings relief. Why suffer?

BAYER ASPIRIN

your Vacation PROBLEM IS SOLVED WHEN YOU MAIL THIS COUPON

CHICAGO AND NORTH WESTERN LINE

UNION PACIFIC THE OVERLAND ROUTE

WE SERVE 15 NATIONAL PARKS

No other Railroad nor any other method of travel can match this

TO SAVE TIME MONEY... WORRY AND GET THE BEST MAIL NOW

Chicago & North Western-Union Pacific serves more of the West than any other railroad—including

Zion-Bryce-Grand Canyon — Colorado
Yellowstone-Grand Teton — California and Hawaii
Rocky Mountain — Pacific Northwest and Alaska
National Parks — Western Dude Ranches
Hoover (Boulder) Dam

C. & N. W. — C. N. Hale — 201 Franklin Trust Bldg. — 15th and Chestnut Sts.
or
UNION PACIFIC — H. L. Lauby — 508 Commercial Trust Bldg. — 15th and Market Sts.
Philadelphia, Pa.

Please send me complete information and booklets about

Name..... Street.....
City..... State..... 173

THE OVERLAND ROUTE

Chicago & NorthWestern
Union Pacific

Ways of Acquiring an Estate

Everyone whose income is more than sufficient to supply his family the necessities of life can save and through saving acquire an estate. There are many forms of saving: Savings account, purchase of stocks, bonds, buying a house in installments and life insurance. Saving through life insurance is one of the best. Premiums are payable in installments, and the uncertain element of the duration of life is provided for with certainty. Upon death, the policy becomes payable in full, whether it has been in force a long or a short period. Life insurance is one of the easiest methods of acquiring an estate, one of the safest, and *creates a potential estate immediately.*

We do not sell life insurance, but we do recommend it.

The Washington Loan and Trust Co.

F Street at Ninth — Seventeenth Street at G

JOHN B. LARNER, *President*
WILLIAM H. BADEN, *Vice President and Trust Officer*
LEONARD MARBURY
HARRY W. GAUBS
BERNARD L. AMISS
CHARLES M. IRELAN, JR.
Assistant Trust Officers

"PIONEER TRUST COMPANY OF THE DISTRICT"

The PALAIS ROYAL
G Street at Eleventh

Surprisingly Lovely!

Milanese and Glove Silk Pajamas

May Underprice Sale $1.95

You must see these stunning pajamas—and when you see them, you'll be surprised at the extraordinarily low price!

Imagine cool, soft Milanese and glove silk mixed in a weave at once light and strong—

Imagine such exquisite color combinations as grey with orange—white with red—green with orchid—beige with brown—black with red—

Imagine deep, pointed hip yokes and trouser legs, each a yard and a half wide—cute little blouses with the contrasting trimming.

And Imagine all this for $1.95! You'll find every pair full cut, too—and beautifully tailored.

Palais Royal—Main Floor

Value!

New Blouses

of Lisle
of Cotton Mesh
of Eyelet Batiste

Regularly, $1

May Underprice Sale, 89c

Three leading fabrics in blouses for Summer wear with the all-popular suit—whether it be of silk—of wool—of linen—of cotton—you'll want a dozen crisp, smart blouses to revive your interest every time you wear it!

See these clever little models today—they come with short sleeves or no sleeves in white (plenty of it) and pastels. Sizes 34 to 40.

Palais Royal—Sportswear—Third Floor

Only Two Days Left to Take Advantage of This Offer!

Friday and Saturday!

The New $6.50 Nemo-Flex Summer Wonderlift at $5

Only during Nemo Week—which ends tomorrow—does this introductory price hold good.

An offer made so that everybody can try out this amazing garment.

The new Summer Wonderlift not only has the special inner belt which controls abdomen, hips and back, but is made entirely of 'Breez-Tex'—ventilated fabrics, mesh, elastic and striped batiste.

See how the Wonderlift concealed inner belt supports the abdomen—and smooths the hips and back. All sizes.

Palais Royal—Third Floor

HOW IT BEGAN

By Russ Murphy and Roy Sternsky

"Stool Pigeon"

YEARS AGO PIGEONS WERE SO NUMERDUS AS TO BE A SOURCE OF ANNOYANCE TO FARMERS. ONE WAY TO CATCH THEM WAS TO PLACE A HIGH STOOL IN THE MIDDLE OF A FIELD AND FASTEN A PIGEON TO IT. WHEN THE OTHERS FLOCKED AROUND THE DECOY, THEY COULD BE EASILY SHOT. THAT'S HOW WE ARRIVED AT OUR EXPRESSION, "STOOL PIGEON," TO DENOTE A HUMAN DECOY AMONG CRIMINALS.

Also Ran

HORSES WHICH FAIL TO FINISH FIRST, SECOND OR THIRD IN A RACE ARE MERELY MENTIONED AS THOSE WHICH "ALSO RAN." WE'VE TAKEN THE RACE TRACK PHRASE AND APPLIED IT TO FAILURES IN POLITICS AND OTHER CONTESTS.

The Undertaker

CENTURIES AGO EACH VILLAGE HAD A HANDY-MAN WHO EARNED HIS LIVING BY UNDERTAKING ODD JOBS OF ALL KINDS. EMBALMING AND LAYING OUT CORPSES WAS ONE OF THE TASKS WHICH FELL TO HIS LOT. LATER, WHEN HE NARROWED HIS WORK TO EMBALMING AND BURYING, HE WAS STILL CALLED THE UNDERTAKER.

J. Tozzy Graham

© 1931 by Metropolitan Newspaper Features Service, Inc. Great Britain rights reserved.

TOMORROW—"Shavetails;" Sand-Blasting; Dance of the Maypole.

If you have other ideas as to HOW IT BEGAN, write to Russ Murphy, care of The Washington Post. If you want to see how some other particular custom or saying began, let Russ Murphy know and his answer will be illustrated in this series.

HOW TO KEEP WELL

By DR. W. A. EVANS

To the limit of space questions pertaining to hygiene and prevention of disease will be answered in this column. Personal replies will be made to inquiries, under proper limitations, when return stamped envelope is inclosed. Dr. Evans will not make diagnosis or prescribe for individual disease.

LONG LIVE AND BLOOD PRESSURE.

HIGH blood pressure is not conducive to longevity. This is the burden of reports from insurance companies, health officials and private physicians. Let us say that everybody knows that, and the interest now is in learning what can be done about it.

Dr. D. Riesman tells us of one reason why high blood pressure is not conducive to longevity and shows us one thing to do about it. People who learn that they have high blood pressure develop a blood pressure complex. They become anxious, they worry and sometimes they go into a funk lest their blood pressure get them. Nothing is more effective in raising blood pressure. High blood pressure causes fear and fear causes high blood pressure, and so the wheels go round.

The better side is this: The man who can train himself out of fear, who can teach himself not to worry, to take life as it comes, will do much to prevent high blood pressure from interfering with his longevity, what ever it may do to the other fellow's.

Dr. Riesman has another opinion of the same tenor. It is that unless a high blood pressure is associated with some organic disease the person who has it should be able so to live as that long life will be his lot.

To this Dr. Steiglitz adds another guide post of the same type. It is, if the blood pressure fluctuates a good deal there is a considerable chance that conditions can be brought on to a pretty satisfactory level.

The habits that Dr. Riesman emphasizes depend much more on the patient than on the doctor. One is to take an after-dinner nap. He likes the plan, so popular in many parts of the world, of locking the doors at 12 and not opening them until 2. Meanwhile, the wheels stop, everybody eats a leasurely lunch, and then takes a short snooze. He advocates less strenuosity in both work and play.

Fewer big business deals, fewer holes of golf and less effort to beat bogey. He is against poker and bridge, races, prize fights, riots and political campaigns. As to eating, he is opposed to gorges and feeds. Quantity is more important than quality. He advises that meat be eaten once a day, but no alcoholic beverages, no condiments and no tobacco. If a man has any of these as a habit he should greatly limit his indulgence. He advocates a low salt diet, not a no salt diet. If a person is overweight he should eat sparingly of starches, sweets and fats.

DEPENDS ON THE MAN.

Mrs. R. writes: Is there any cure for a man who drinks heavily? Is there anything that could be given to him?

REPLY.

Cure can be guaranteed if the man wants to quit and is willing to make the fight, if he is mentally normal and sound, and if he has character. If there are any missing ingredients, cure is doubtful. If certain ones are missing cure is impossible. Medicines may cause nausea and thus temporarily interfere with the appetite. They may clear the drug out of the system, but they can not supply character or mental normalcy.

BUTTERMILK.

S. C. H. writes:

1. Is buttermilk fattening?

2. What causes the stomach to swell after eating?

REPLY.

1. Not very. It contains an abundance of water and almost no fat. However, if one eats considerable food and drinks freely of buttermilk in addition he will put on fat.

2. You refer to a feeling of fullness after eating. Among the causes are overeating, overdistending the stomach with fluids, rapid eating, air swallowing, constipation, reverse peristalsis due to gall bladder trouble, eating improper foods.

(Copyright, 1931.)

Daily Cross-Word Puzzle

ACROSS.

1 Ourselves
3 Have existence
6 Like a wing
10 Seed used in flavoring cookies
12 Defied
14 Shaped like an egg
15 To stain in imitation of a very hard wood
17 High table land
18 Pestiferous insect
19 Narcotic (slang)
20 Son of Gad (Gen. 46-16)
21 Constellation of the Ram
23 Little bite (or drink)
24 Entitled
26 Exclamation to attract attention
28 Second note
29 A grub
31 Steering device
33 Ahead
34 Half an em
35 One who is beyond all hope
36 Achieved
38 Spook
40 Subjoin
43 Mohammedan prince
45 Custom
46 Landing place
47 Shallow lakes
49 Dried leaves used medicinally
50 Move along smoothly
51 Stamped or imprinted—old form of spelling but now occasionally used
53 Heavenly body
54 Settle
55 Prefix: "from," used in French names

DOWN.

1 One who signals by movement of hand, flag, &c.
2 Obliterating
3 Reverential dread
4 Egyptian sun god
5 Covering of an organ of vision
6 Fuss
7 To go ashore
8 Greek musician who was rescued from drowning by a dolphin
9 Breathe
10 Arrive
11 Wheaten meal used in India
13 More profound
16 Secondary
18 Worry
21 Amidst
22 To turn aside
25 A century
27 Poem
29 Facsimiles
30 Beasts
31 June flower
32 Became empty or exhausted
35 Mischievous tattle
37 A finger or toe
39 Barbarian
41 Obtuse
42 Exclamation expressing vexation
44 Island in the Nile where Moses was found in the rushes
46 Through
48 Over (poetic)
49 Discover by stealth
52 Mother

YESTERDAY'S ANSWER.

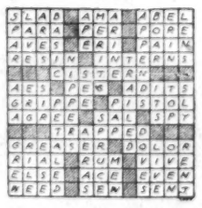

(Copyright, 1931.)

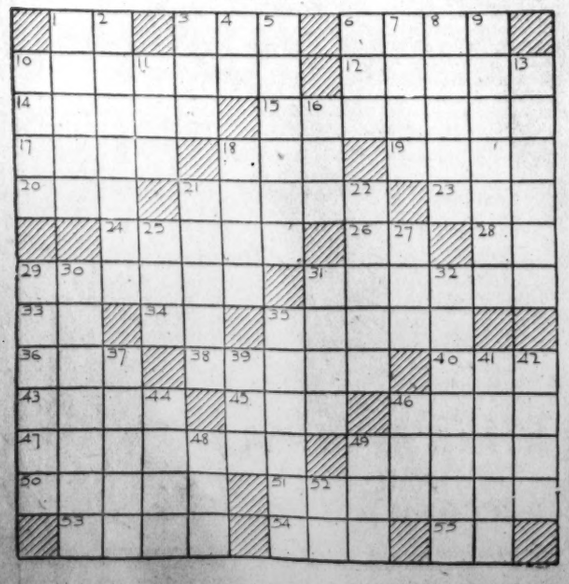

BUCK ROGERS, 2431 A. D. — At Hurricane's Mercy — More strange adventures in a full color page every Sunday. — By Phil Nowlan and Dick Calkins

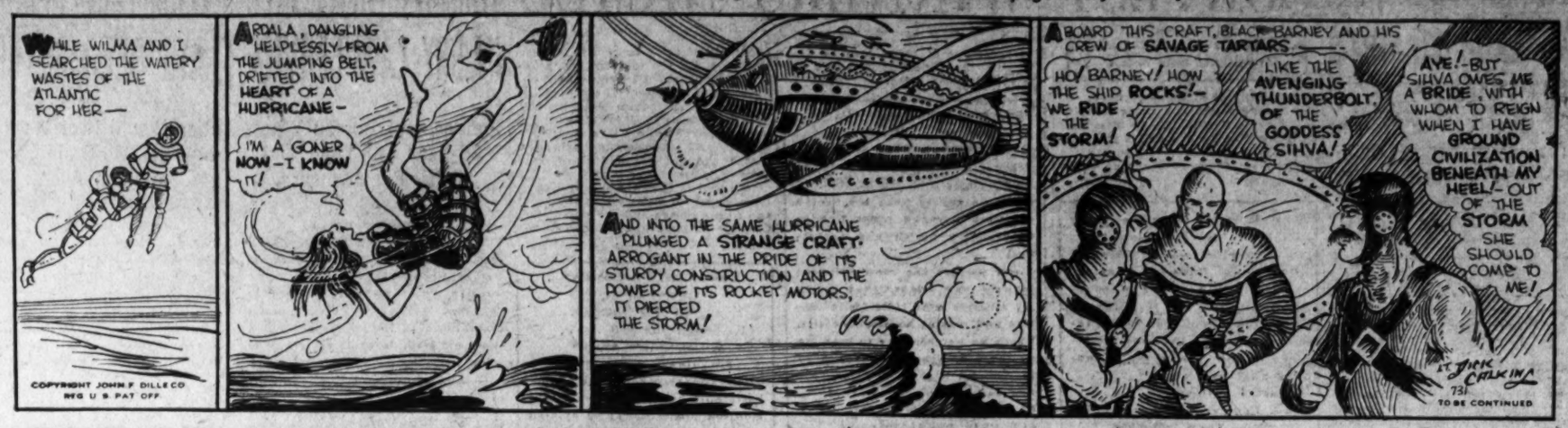

GASOLINE ALLEY — Don't miss this feature in colors in The Sunday Post. — Hide and Seek

MINUTE MOVIES — (All rights protected by the George Matthew Adams Service. Trade Mark Registered U. S. Patent Office.) — By Ed Wheelan

BOBBY THATCHER — "Fresh Paint!" — By George Storm

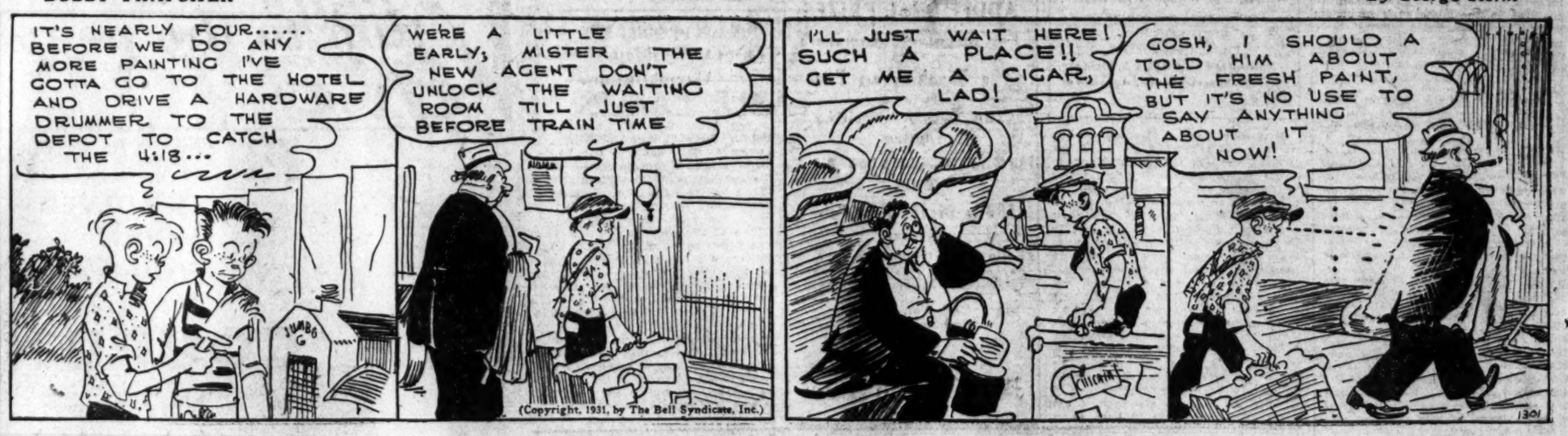

THE GUMPS — Follow the Gumps in the colored Comic Section of The Sunday Post. — Today's Special

WINNIE WINKLE, THE BREADWINNER — See the Winkle Family in colors in The Sunday Post. — Short Suited

Baby Mine

EXCHANGE TO CURB INVESTMENT TRUSTS

Stringent Rules Inaugurated in New York to Protect Investors.

New York, May 7 (A.P.).—The New York Stock Exchange today announced the inauguration of stringent regulations under which member firms may distribute the securities of so-called fixed investment trusts.

This action has been taken to protect the small investors, and is regarded as one of the more revolutionary steps taken by the exchange in recent years. The fixed trust vogue among security distributors, as a means of serving the small investor, as spread rapidly during the past year. Roughly $1,000,000,000 worth of these securities have been distributed, mostly in 1930 and 1931.

President Richard Whitney of the stock exchange was "considering what action it should take to draw the attention of the public to the possible dangers connected with fixed investment trusts."

Opinions Are Withheld.

In announcing its requirements for trusts with which its members may be associated, as security distributors or otherwise, the exchange explains that it "is not prepared to express any opinion regarding the soundness of the principles underlying the formation of investment trusts of the fixed or restricted management type."

It proposes, however, that its members shall be associated only with trusts the structures of which "do not contain provisions which in themselves appear to operate to the detriment of those who invest in their securities," and "the information afforded the public in connection therewith is not such as to be misleading or to conceal pertinent facts."

The exchange explains that it is dealing only with determinable facts, and that it would be easy, so far as the investor is concerned, to overemphasize such facts. It explains that the nature of the underlying securities or other provisions may be easily the most important factors in determining the suitability of a certain trust for a certain investor.

Inferences Are Safeguarded.

The determination by the exchange that any particular trust is not objectionable, it explains, "should in no event be construed as an expression of opinion in regard to the intrinsic value of such trust or its desirability as an investment."

Trusts desiring to have their securities sold through any stock exchange house must henceforth make a detailed application to the stock exchange for approval. Furthermore, the exchange will inspect all advertising or sales circulars used by approved trusts. The regulations will shortly affect trusts already affiliated with stock exchange firms. Firms having such affiliations are given until May 31 to provide the exchange full information regarding them.

The exchange regulations deal emphatically with aspects which Mr. Whitney in his Philadelphia address pointed out as liable to abuse, particularly with the making public in clear form of all facts of charges made to the investor, in addition to the cost of the underlying securities in the trust, and with claims made in connection with the past performances of the trust or its underlying securities.

Two Members Expelled By Chicago Exchange

Chicago, May 7 (A.P.).—Two members of the Chicago Stock Exchange were expelled by the governing committee today for unethical conduct after a hearing that lasted until 2 a. m.

Charles L. Trumbull, a partner in the firm of Trumbull, Wardell & Co., was accused of violating two sections of the exchange rules, conducting business in a "reckless and unbusinesslike manner," and making fictitious transactions. He was alleged to have traded securities without involving any change in ownership, buying and selling to himself. Harvey Cory, understood to have a working agreement, although not a member of the Trumbull firm, was expelled on the second count.

Airplane Orders Total $1,580,000 in 60 Days

Buffalo, N. Y., May 7 (A.P.).—P. A. Hewlett, sales manager of the Buffalo division of the Curtiss Aeroplane & Motor Co., announced today that orders for Army and Navy planes amounting to approximately $1,580,000 had been received here within the past two months.

He said the plant was now at work on 73 planes for the Navy, to cost $1,030,000. An order for 30 Army planes was received several weeks ago, while a further order for 10 Army planes was received yesterday, bringing the total of Army contracts up to approximately $550,000. Work on these orders, Mr. Hewlett said, probably would insure peak production throughout the remainder of this year.

Grain Traffic Outlook Is Called Favorable

Chicago, May 7 (A.P.).—At the annual meeting of the Chicago, Rock Island & Pacific Railroad today President James E. Gorman said that the outlook for grain traffic in the company's territory could not be better. Directors were reelected.

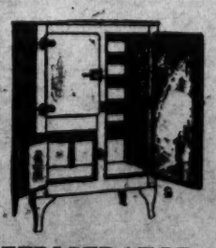

REFRIGERATOR Special

25 Gurney Refrigerators. 75 or 100 lbs. ice capacity. Just the thing for your summer home—S. H. or L. H. Ice$19.00 with convenient rear door for outside icing.

RUDOLPH & WEST CO.
1332 N. Y. Ave. N. W.
Hardware Merchants Since 1885

THE POST'S DAILY LEGAL RECORD

THURSDAY, MAY 7, 1931.

COURT OF APPEALS.

Present: Chief Justice Martin, Associate Justices Robb, Hitz & Groner.

Messrs. Marshall H. Lynn, George W. Fleck, Paul A. Sebastian and Basel M. Brune are admitted to this practice.

No. 5132. Walters vs. Baer, trustee, et al.; argument commenced by Mr. Iredell Meares for appellant, continued by Mr. L. S. Bendheim for Baer et al., and continued by Mr. H. W. Wheatley for F. Saul Co., and concluded by Mr. Charles Linkins for appellant.

No. 5138. Weller vs. Wolf et al.; argument commenced by Mr. Leo P. Harlow for appellant, continued by Mr. Simon Fleishman for appellee, and concluded by Mr. W. L. Houston for appellees.

No. 5140. Carroll Elec. Co. vs. Beck, receiver, &c. Submitted.

No. 5148. Fish, &c., vs. Huddell, &c. Submitted.

Assignment for Friday, May 8:
No. 5153 as published.

DISTRICT SUPREME COURT.

Daily assignment for Friday, May 8, 1931.

LAW CASES.

No. 331. Menefee vs. Carpel. Attys., J. T. Sherier—Simon, Koenigsberger, Young & Brez.

No. 287. Dixie Soda Fountain Service vs. Wood. Attys., Douglas, Obear & Douglas—Peyser & Edelin.

No. 416. Wasserman vs. Washington Post Co. Attys., Crounse, Patterson—W. J. Lambert.

No. 420. Woodward vs. Keefe. Attys., Ryan, Page—J. B. Stein.

No. 387. Moore vs. Wilkinson. Attys., Ellis, Harrison, Ferguson & Gary—R. A. Cusick.

No. 44. Balance vs. U. S. of America. Attys., McNeill, Miller—Grinshaw.

No. 324. Smith vs. Reilly. Attys., Moran & Hull—Tebbs & Myers.

Nos. 409, 430. Leys vs. District of Columbia. Attys., Newmyer—Corporation Counsel.

Assignment for Friday, May 8, 1931—Equity cases:

No. 568. Dmitrieff vs. Mmitrieff. Attys., Neudecker—Mewmyer.

No. 358. Young et al. vs. Commissioners D. C. et al. Attys., Gertman—Corporation Counsel.

No. 469. Lewis et al. vs. Potomac Electric Power Co. Attys., Mason, Spaulding, McAtee—Barbour, Bowen.

No. 471. Moebs vs. Potomac Electric Power Co. Attys., Dicus—Barbour, Bowen.

No. 472. Karrick vs. Potomac Electric Power Co. Attys., Clephane, Latimer, Hall—Shands et al.—Barbour, Bowen.

No. 473. Washington Convention Hall Co. vs. Potomac Electric Power Co.

No. 376. Johnston vs. Johnston. Attys., Friedlander, Ganss.

MOTIONS COURT—Mr. Justice Jennings Bailey presiding; J. Wesley Gardner, jr., clerk.

No. 79367. Marion Gates vs. Herbert S. Gates; demurrer to plea overruled; ten days to plead over. Attys., Burton & Marye—Raymond Neudecker.

No. 79193. F. C. Schafer Co. vs. Potomac Building Co.; time to join issue or answer extended 60 days. Atty., George C. Shinn.

No. 79428. Holton-Arms School vs. George N. Ray; judgment against defendant by default for $1,200, with interest and costs. Attys., Brice, Clagett.

No. 79456. Holton-Arms School vs. R. Hugh Jarvis et al.; judgment against defendants by default for $3,387.38, with interest and costs. Atty., Brice-Clagett.

No. 78203. Anacostia Bank vs. First National Co.; leave to withdraw note, &c., granted. Atty., George C. Gertman.

No. 78832. American Security & Trust Co. vs. Floyd R. Turner; judgment against defendant for $7,125.72, with interest and costs; appeal noted; bond, $9,500. Attys., McKenney, Flannery & Craighill—M. M. Doyle, F. A. Thull.

No. 78933. Jane F. Rankin vs. Harry Wardman et al.; motion for judgment overruled. Attys., M. W. Willebrandt, W. M. Smith—Wright & Ershler.

No. 79437. Gustav C. Herts vs. William A. Mills; security for costs ordered in ten days; bond, $250. Attys., B. H. McNeill—W. Gwynn Gardner.

No. 52780. Ruby V. Johnson vs. William N. Baldwin; temporary restraining order dissolved. Attys., T. L. Smith—Louis Ottenberg.

No. 52780. National Savings & Trust Co. vs. Einathan F. Snyder et al.; John M. Lynham appointed to serve process. Attys., Minor, Gatley & Drury.

No. 52790. National Savings & Trust Co. vs. Einathan F. Snyder et al.; John M. Lynham appointed to serve process. Attys., Minor, Gatley & Drury.

No. 44326. Minnie L. H. Brown vs. Henry B. Brown; continued to May 14. Attys., Edw. Clarke—H. M. Welch.

No. 49050. James W. Brown vs. Olive J. Brown; continued to May 19. Attys., J. H. Wilson—H. A. Brown, Ray Neudecker.

No. 52661. Guardian Casualty Co. vs. Andrew Mellon et al.; bill dismissed. Attys., F. G. Matson, Alfred Cercco—J. W. Pihelly, John A. Benny et al.

No. 52346. Kathryn W. Hamilton vs. Charles P. Hamilton; continued to May 14. Attys., I. O. K. Alward.

No. 52713. Ruth B. Limerick vs. Clifton K. Limerick; order to pay alimony. Atty., J. Robert Esher.

No. 45102. Louis F. Gardner vs. Laura J. Donn et al; reference to auditor. Atty., G. Percy McGlue.

No. 51539. Ralph M. Bakken vs. Emily H. Bakken; trial set for May 12. Attys., J. P. Flynn, J. R. Fitzpatrick—John J. Doolan.

No. 52626. Mary F. Gray vs. Charles G. Gaddis et al.; reference to examiner. Atty., George C. Gertman.

No. 52759. Meloa H. Howlett vs. Jack Howlett; order for alimony. Attys., J. A. O'Shea, J. H. Burnett.

No. 980. Adoption in re Arthur L. Webb; decree legalizing adoption. Atty., D. L. Grantham.

No. 51395. Le Roy O. King, executor, vs. Henrietta K. Wingfield; leave granted to file report. Attys., Spencer Gordon—F. C. Bradley.

No. 52808. Joseph H. Fitzpatrick vs. Independent Taxi Owners Association, &c.; temporary restraining order issued. Attys., Harry P. Kennedy—Alfred D. Smith.

No. 2518 Bkcy. In re Robert D. Emahwiller; adjudication and reference to Fred J. Eden, referee. Atty., Milton W. King.

No. 2519 Bkcy. In re David Russakoff; adjudication and reference to Fred J. Eden, referee. Atty., William R. Litchtenberg.

No. 2404 Bkcy. In re Herman Horowitz; referee's report ratified. Attys., Milton Strasburger, I. H. Minovitz.

No. 2414 Bkcy. In re Israel Gritz; referee's report ratified. Attys., Loving & Hammer.

No. 2439 Bkcy. In re Jacques, Inc.; referee's report ratified. Attys., Gregory Cipriani, Thomas F. Cameron.

Assignment for Friday, May 8: Preliminary matters and motions as scheduled.

CIRCUIT COURT 1—Mr. Justice Frederick L. Siddons presiding; Richard J. Kirkland, clerk.

No. 73238. Charles D. Kenney vs. North Capitol Savings Bank; trial resumed and jury respited. Attys., F. B. Hoffman, F. W. Hill, jr.—Burkart & Quinn.

CIRCUIT COURT 2—Mr. Justice James M. Proctor presiding; Russel P. Belew, clerk.

No. 50071. Radio Service Corporation vs. Charles F. Jenkins et al; equity cause hearing resumed and continued to Friday. Attys., R. H. McNeill, Mae Helm—Frank F. Nesbit, J. C. Hammack, C. E. Pledger, jr.

CIRCUIT COURT 3—Mr. Justice Joseph W. Cox presiding; James F. Howell, clerk.

No. 40238. Estate of Minnie R. Strickland; jury sworn and verdict entered. Atty., John E. Lasker.

No. 75969. Mrs. Bessie H. Guerry vs. Emmett L. Mallicoat; jury sworn and respited. Attys., Charles C. Collins, Jean M. Boardman—Tebour & McCaslin.

No. 76070. Bessie E. Clay vs. Annie D. Reed; trial resumed and verdict for plaintiff versus defendant. Attys., H. A. Brown, E. Hill, jr., Jacquelin A. Marshall.

No. 40516. Warren W. Bizzs vs. Dewey & Co.; memorandum filed. Attys., Rossa F. Downing, B. G. Ostmann—B. E. Hinton et al.

No. 51266. Dorothy F. Hunt vs. William Henry Hunt; interlocutory decree for absolute divorce. Attys., L. A. Block—M. E. Groszon.

No. 49796. Minnie Epstein vs. Samuel Epstein; decree for limited divorce. Attys., C. Virginia Diedel, J. Milurt—George D. Horning, J. M. Boardman.

CIRCUIT COURT 4—Mr. Justice Jesse C. Adkins presiding; Williams F. Lemon, clerk.

No session. Adjourned from day to day for Criminal Court. Two cases on trial.

EQUITY COURT 1—Mr. Justice Oscar R. Luhring presiding; M. Lee Ashford, clerk.

No. 51972. Joseph McReynolds et al vs. Peter A. Drury et al; hearing resumed and continued to Friday. Attys., George A. Berry, Rossa F. Downing, Joseph J. Malloy—L. H. Vandoren et al.

Assignment for Friday, May 8: Case on trial, and lunacy hearings.

DISTRICT COURT 1—Mr. Chief Justice Alfred A. Wheat presiding; Harry B. Dersbaugh, clerk.

No. 2094. In re square 3156 et al; order to dismiss as to certain parcels; William C. Sullivan appointed guardian ad litem; hearing continued to May 8. Attys., H. H. Glassie et al.

No. 50582. Vernon G. Leary vs. Etna M. Leary; interlocutory decree for annulment. Attys., Whelan & O'Connell—M. J. Lane.

No. 51379. Properties Investment Corporation vs. F. H. Smith Co.; order vacating in part decree of July 7. Attys., M. E. & M. H. O'Breen—Lambert & Yeatman, George D. Horning, jr., Minor, Gatley & Drury.

No. 51378. The Cavalier Corporation vs. F. H. Smith Co.; order vacating in part decree of July 7. Attys., M. E. & M. H. O'Breen—Lambert & Yeatman et al.

Assignment for Friday, May 8: Case on hearing only.

PROBATE COURT—Mr. Justice Peyton Gordon presiding.

Estate of Miriam D. Throopp; rule to show cause issued. Atty., Richard H. Willmer.

Estate of George E. Brooks; will admitted to probate and letters testamentary granted to Janeiro Virginia Brooks; special bond, $1,500. Atty., Bruce Baird.

Estate of Kimira Hatter; will admitted to probate and letters testamentary granted to Joseph P. Turner, jr.; bond, $1,500. Atty., G. C. Thompson.

Estate of Clyde A. Acton; letters of administration granted to John B. Acton; bond, $1,000. Attys., Cromelin & Laws.

Estate of Anna Wolpoff; will admitted to probate and letters testamentary granted to Mary Wolpoff and Sarah Wolpoff; special bond, $1,000. Atty., Simon Hirshman.

Estate of Grace D. Lee; letters ancillary of administration granted to Thomas Davis Lee; bond, $1,000. Atty., W. J. Lambert.

Estate of Ann E. Cain; letters of administration granted to Walter B. Guy; bond, $60,000. Attys., Walter B. Guy, F. B. Warder.

Estate of Elizabeth D. Dawson; compromise authorized. Atty., R. H. Yeatman.

Estate of Peter Dansi; Daniel W. O'Donoghue, jr., appointed guardian ad litem.

Estate of Adam Weschler; Charles B. Murray appointed guardian ad litem.

Estate of Esther S. Kimball; sale authorized. Attys., Covington, Burling & Rublee.

Estate of Alice G. Miller; investment authorized. Attys., Underwood & Kilpatrick.

In re Mildred E. Beauverd et al.; investment authorized. Attys., Hinton & Heron.

In re Betty W. Gibson; expenditure authorized. Atty., F. H. Myers.

Estate of Bewie B. Everafield; petition for letters of administration. Atty., S. Marvin Peach.

Estate of Charles McKinley; will filed dated March 3, 1931, and April 1, 1930.

Estate of Rebecca Meiners; will filed dated August 4, 1925.

Estate of Harriet F. Kimball; petition for probate of will and letters testamentary. Atty., Henry P. Blair.

Estate of Teresa R. Gower; petition for probate of will and letters of administration c. t. a. Attys., Hamilton & Hamilton.

Estate of Barry Mohun; will admitted to probate and letters testamentary granted to Nora M. Mohun and C. F. B. Ogilby; bond, $15,000. Attys., Peelle, Ogilby & Lash.

CRIMINAL COURT 1—Mr. Justice Peyton Gordon, presiding; M. Lee Ashford, clerk.

No. 50709. U. S. vs. Howard Whitaker; recognizance, $2,000 taken.

No. 50365. U. S. vs. Julius Sanders; recognizance, $2,000. M. S. Kronheim, surety, taken.

No. 49293. U. S. vs. Samson Morman Weinstein et al; plea guilty entered each.

No. 49937. U. S. vs. Morris Lee; plea guilty entered to second count.

No. 50727. U. S. vs. Reuben John Dorsey et al.; Dorsey plea guilty entered to third count; other counts nolle prossed; Ferrell, Walker and Butler, plea guilty entered each.

Assignment for Friday, May 8:

Arraignments—U. S. vs. James Cleveland Spencer, U. S. vs. Bartel Speet, U. S. vs. Paul Francis Chrisman, U. S. vs. Harry Betsky, U. S. vs. Elliott Shreve, U. S. vs. Mannie W. Norford, U. S. vs. Willie Hart and James Johnson, U. S. vs. Edson Lloyd Johnson, U. S. vs. Joseph Van Dame, U. S. vs. Willie Braneh, U. S. vs. Maurice Thomas, U. S. vs. Nancy V. Barbour, U. S. vs. Eugene Bookwalter, U. S. vs. Robert T. Cummings, U. S. vs. Thomas H. Ratcliffe, U. S. vs. Mary B. E. Moore, U. S. vs. Maude E. Voss, U. S. vs. Samuel Milestone.

Sentences—U. S. vs. John W. Sweeney, U. S. vs. Nicholas Passero, U. S. vs. Richard Pope and Charles N. Wilson, U. S. vs. William R. Campbell, U. S. vs. Frank S. Everett, U. S. vs. Louis W. Johnson, U. S. vs. George T. Lewis, U. S. vs. Andrew La Porte, Wilbert Hakert and Dallas Wilson; U. S. vs. Richard Milligan, U. S. vs. Hassie B. Pannell, U. S. vs. David F. Russell, U. S. vs. Albert N. Wildman, U. S. vs. Wilbur Young.

Motions—U. S. vs. Louis D. Mayhugh, U. S. vs. Abe Zimbers and Rudy Moder, U. S. vs. Richard Harman, U. S. vs. James T. Blue, U. S. vs. James Wright.

CRIMINAL COURT 2—Mr. Justice Jesse C. Adkins presiding; Williams F. Lemon, clerk.

No. 49301. U. S. vs. G. Bryan Pitts; defendant surrendered and surety exonerated.

No. 48980. U. S. vs. W. Clarke Noble et al.; conspiracy; jury sworn and respited. Attys., Richard L. Merrick, Charles W. Arth, Kahl Springs, Sedgwick A. Maddox.

Assignment for Friday, May 8: Case on trial only.

UNITED STATES COURT OF CUSTOMS AND PATENT APPEALS.

Present: Presiding Judge William J. Graham, and Asociate Judges Oscar E. Bland, Charles S. Hatfield, Finis J. Garrett and Irvine L. Lenroot.

PATENTS.

Lucian H. Mercier, Virgil E. Woodcock and Frederic B. Schramm, of Washington, D. C., and Rudolph L. von Bernut, of New York City, were admitted to practice.

No. 2734. Fashion Park, Inc. vs. The Fair; trade mark for clothing; argued by Mr. Clarence G. Campbell for appellant. No appearance for appellee.

No. 2736. Ex parte Minnesota Valley Canning Co.; trade mark for canned corn. Argued by Mr. William L. Symons, for appellant, and by Mr. T. A. Hostetler, solicitor for the Patent Office.

No. 2737. Ex parte Octave LeClair Valentine; improvement in bandages and method of making same. Argued by Mr. Henry van Arsdale, for appellant, and by Mr. T. A. Hostetler, solicitor for the Patent Office.

No. 2738. Archibald W. Larson et al. vs. Benjamin L. Eicher; processes for making cod liver oil tablets. Argued by Mr. Asher Blum, for appellant, and by Mr. William S. Hodges, for appellee.

No. 2739. Trustees for Arch Preserver Shoe Patents vs. James McCreary & Co.; trade mark for boots and shoes. Argued by Mr. Charles R. Allen, for appellant, and Mr. Rudolph L. von Bernut, for appellee.

LAWSUITS.

No. 79367. Harlan Wood vs the Air Mail Apparatus Corporation of America; account, $10,800. Atty., Frank R. Long.

No. 79368. Laura V. Howard, administratrix, vs. Fred S. Martin et al; damages, $10,000. Atty., Leonard J. Ganse.

No. 79369. Seraphin A. Gatti vs. Maddux, Marshall, Morse & Mallory, Inc.; note, $1,200. Attys., Kelly & Nicolaides.

No. 79570. Ettore Camerino vs. Lewis Hopfenmaier et al; account, $5,500. Attys., D. W. O'Donoghue, D. W. O'Donoghue, jr.

No. 79571. The First National Bank of Hagerstown vs. Alfons B. Landa; note, $2,500. Attys., Loving & Hamner.

DOCKETED JUDGMENTS.

No. 1719. Cunningham Plumbing Supply Co. vs. Mitchell Quick; judgment Municipal Court, $371. Atty., B. G. Ostmann.

No. 1720. Standard Oil Co. of New Jersey vs. F. H. Deland; judgment Municipal Court, $107.56. Attys., John A. Reilly, W. E. Cumberland.

EQUITY SUITS.

No. 52820. Harlee Grady vs. Ida Johnson Grady et al.; absolute divorce. Attys., Madison L. Hill, Harlan Wood.

No. 52821. Louis A. Stein vs. Esther Stein et al.; absolute divorce. Attys., Jacob L. Krupsaw.

No. 52822. Mae E. Buscher et al. vs. Hay-Adams Corporation et al.; foreclose deed of trust, &c. Attys., Walter B. Guy, F. B. Warder, Paul V. Rogers, L. H. Mann.

BANKRUPTCY PETITIONS.

No. 2516. In re Robert D. Emahwiller; voluntary action; assets, $1,097.20; liabilities, $3,492.60. Atty., Milton W. King.

No. 2518. In re David Russakoff; voluntary action; assets, $7,526.53; liabilities, $10,504.72. Atty., W. R. Lichtenberg.

No. 2350. In re Robert Berberich's Sons, Inc.; involuntary action. Attys., Albert E. Steinem, Milton D. Korman.

Bank of France.

Paris, May 7 (A.P.).—The weekly statement of the Bank of France shows the following changes in francs: Gold increased 2,000,000; sight balances abroad decreased 60,000,000; bills discounted at home decreased 1,463,000,000; bills bought abroad increased 12,000,000; advances increased 106,000,000; circulation increased 1,738,000,000; current accounts decreased 78,000,000.

Rate of discount, 2 per cent.

Union Pacific President Sees Business Upturn

Chicago, May 7 (A.P.).—Carl R. Gray, president of the Union Pacific System, speaking before the Chicago Traffic Club last night, decried pessimism over the depression and the future of American business, especially the railroads.

"The railroads are now sharing the depression from which all business is suffering," he said. "To entertain any doubt that the railroads will come back is to entertain an equal doubt that American business will recover, and this, no one for a minute believes.

Stay Granted on Grain Rates.

Chicago, May 7 (A.P.).—Three Federal judges, sitting en banc, late today granted 72 railroads a temporary order restraining for 60 days the application of reduced rates announced for June 1 by the Interstate Commerce Commission.

Indiana Standard Oil Earns $46,371,437

Whiting, Ind., May 7 (A.P.).—The annual report of the Standard Oil Co. of Indiana, including for the first time the operations and conditions of subsidiary companies, today showed earnings for 1930 of $46,371,437.88, or $2.73 a share.

Because previous statements had not been prepared to include operations of affiliated companies—Pan-American Petroleum & Transport, Midwest Refining, Stanolind Crude Oil Purchasing, Stanolind Pipe Line, Dixie Oil and McMan Oil & Gas—no comparison was made with the earnings of the previous year.

Exchange Seat Drops.

New York, May 7 (A.P.).—The value of memberships on the New York Stock Exchange dropped $45,000 today, when arrangements were made for the sale of a membership at $235,000.

NOW

GENERAL ELECTRIC REFRIGERATOR

AS LITTLE AS $10 DOWN

24 Months to Pay on Light Bills

POTOMAC ELECTRIC APPLIANCE COMPANY
"ELECTRICAL HEADQUARTERS"
10th. & E Sts. N.W. Phone NA. 8800

YOUR FIRST HOME MOVIE

—A thrill you'll never forget

THERE'S ENTERTAINMENT for a lifetime in Ciné-Kodak. The fun of taking the pictures... the fun of showing them again and again.

Let us show you the Ciné-Kodak Model M ($75) and the wonderful movies it so easily makes. You'll be amazed at its simplicity.

Ask about our easy budget buying plan.

Tune in on Kodak Hour Fridays—9 p. m. (E. S. T.) N. B. C. Red Network

EASTMAN KODAK STORES, INC.
607-14th Street, N.W.
Tel. District 8592

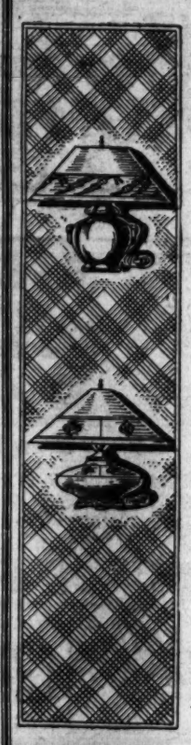

OUR WEEK-END Special

ON SALE FRIDAY AND SATURDAY

TABLE LAMPS

Handsome pottery-base lamps in a variety of colors, with shades to match. These lamps are excellent values. Complete with cord and lamp bulb, ready for use.

YOUR CHOICE

$5.95 each

POTOMAC ELECTRIC APPLIANCE COMPANY
"ELECTRICAL HEADQUARTERS"
10th. & E Sts. N.W. Phone NA. 8800

This Is A Bargain!

Genuine Telechron ELECTRIC MANTEL CLOCK

Only $1 Down

and $1 Monthly on 10 Light Bills

($9.95 cash)

THIS Telechron Electric Mantel Clock is offered at a special price and easy terms during May only. We must withdraw the offer after May 29th! Be sure to take advantage of this great saving before it is too late.

As an added feature, we are offering special terms on all other electric clocks. You can pay as little as 10% down, the balance in equal payments on ten monthly light bills.

POTOMAC ELECTRIC APPLIANCE COMPANY
"ELECTRICAL HEADQUARTERS"
10th. & E Sts. N.W. Phone NA. 8800

THE WORLD'S MODEL DAIRY

again extends a cordial invitation to the people of Washington

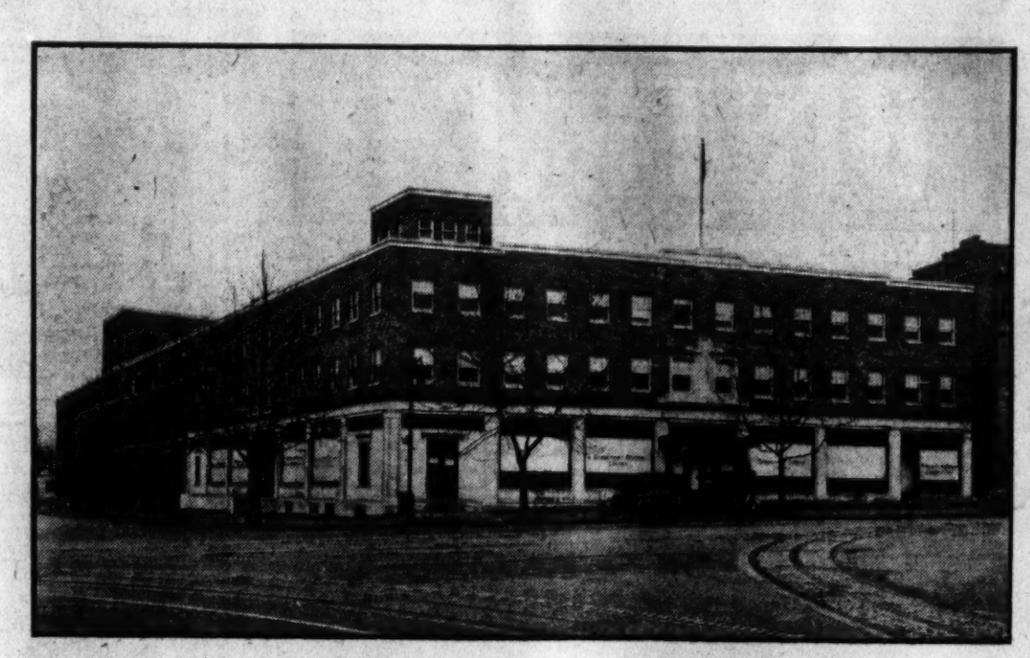

WOULD YOU like to "see the wheels go round"? We'd like to have you. We have often entertained out-of-towners, who come to see the model dairy of the world . . . and we are always delighted to have our Washington friends inspect the Chestnut Farms plant.

We are sure you will find it interesting to watch the production of milk. There is, first, the receiving-room, where inspection is made of the milk from the farms. Here samples are taken to be analyzed in our laboratories, and all milk is rejected which fails to come up to Chestnut Farms superior standards.

Then there's the weighing-room, and from here, samples are tested for butter-fat content! Thus we make sure the milk is rich and nutritious. Next, it is pasteurized in huge vats . . . then bottled and capped, automatically . . . untouched by human hands! You'll see our modern, efficient machinery; all our spotless, sanitary equipment! See our white-uniformed workers . . . and the swift sureness and skill of their every movement.

We know you'll enjoy it . . . come and "see the wheels go round"! We're at 26th Street and Pennsylvania Avenue. And call Potomac 4000 for orders!

Entertainment — Drama — History — in the famous court trials on the National Dairy Radio Program every Sunday night at 9.15 (E. S. T.) over WRC and associated N. B. C. stations.

Chestnut Farms Dairy

A DIVISION OF NATIONAL DAIRY

DAILY WEATHER REPORT

TODAY'S SUN AND TIDE TABLE

	A.M.	P.M.
Sun rises	5:03	
Sun sets		7:05
High tide	12:36	12:56
Low tide	7:18	7:47

WEATHER CONDITIONS.

U. S. Dept. of Agri., Weather Bureau.

Washington, Thursday, May 7—8 P. M.

Forecast for the District of Columbia—Partly cloudy and slightly cooler, preceded by showers in early morning Friday; Saturday increasing cloudiness and warmer, followed by showers Saturday night; diminishing southerly winds Friday, becoming variable.

For Maryland—Partly cloudy and somewhat cooler, preceded by showers in early morning Friday; Saturday increasing cloudiness and warmer, followed by showers Saturday night; diminishing southerly winds.

The eastern disturbance is centered over western Pennsylvania, Pittsburgh, 29.74 inches, and it has been attended by rather general showers within the last 24 hours east of the Mississippi River, except in ew England and Florida. The northwestern disturbance has moved rapidly southeastward over the Rocky Mountain region and the Plains States, orth Platte, ebr., 29.40 inches, and it has caused light local rains from the north Pacific Coast eastward to the western portions of the Dakotas. Pressure remains low also over the greater part of Alaska and western Canada, Kodiak, 29.32 inches, and over the ocean east of ewfoundland. Pressure is high over ew England, the Canadian Maritime Provinces, the North Pacific States, and northern Hudson Bay, North Head, Wash., 30.48 inches, Sable Island, N. S., 30.38 inches, and Chesterfield Inlet, District of Keewatin, 30.24 inches. The temperature has risen from the upper Mississippi and lower Ohio Valleys southwestward to New Mexico and Colorado, and it has fallen in the lower lake region, the upper Ohio Valley, the Appalachian region, the East Gulf States, and the plateau and northern Rocky Mountain regions. The weather has become much cooler over the greater part of the later area.

The eastern disturbance will cause showers in New England, New York and portions of the Middle Atlantic States Friday and the western disturbance will likely be attended by showers in Tennessee, the Ohio Valley, and the lower lake region Saturday, and in the Atlantic States Saturday night or Sunday. The temperature will be slightly lower in the interior of New York and the Middle Atlantic States Friday, and it will rise in Ohio, Kentucky, and Tennessee Friday, and in the upper Ohio Valley and the Middle Atlantic and South Atlantic States Saturday.

Local Weather Report.

Temperatures—Midnight, 63; 2 a. m., 62; 4 a. m., 61; 6 a. m., 62; 8 a. m., 62; 10 a. m., 66; 12 noon, 66; 2 p. m., 70; 4 p. m., 72; 6 p. m., 70; 8 p. m., 68; 10 p. m., 65. Highest, 75; lowest, 61.

Relative humidity—8 a. m., 94; 2 p. m., 91; 8 p. m., 83. Rainfall (8 p. m. to 8 p. m.), .31 inch. Hours of sunshine, 8.2. Per cent of possible sunshine, 57.

DEPARTURES FROM NORMAL.

Accumulated excess of temperature since January 1, 1931, 203 degrees. Deficiency of temperature since May 1, 1931, 10 degrees. Accumulated deficiency of precipitation since January 1, 1931, 4.87 inches. Deficiency of precipitation since May 1, 1931, .32 inch.

Temperatures and Precipitation.

Temperatures and precipitation during 24 hours ended 8 p. m. Thursday:

	Highest Thurs.	Lowest Wed. night.	Thurs. 8 p. m.	Rainfall.
Washington, D. C.	73	61	68	0.81
Asheville, N. C.	64	54	52	0.74
Atlanta, Ga.	62	58	58	0.23
Atlantic City, N. J.	58	54	56	0.10
Baltimore, Md.	70	60	66	0.62
Birmingham, Ala.	66	50	58	0.20
Bismarck, N. Dak.	66	32	62	....
Boston, Mass.	58	46	58	....
Buffalo, N. Y.	68	58	54	0.14
Chicago, Ill.	42	40	42	0.02
Cincinnati, Ohio	46	42	44	0.01
Cheyenne, Wyo.	74	42	52	....
Cleveland, Ohio	52	48	48	0.13
Davenport, Iowa	54	34	48	....
Denver, Colo.	80	48	64	....
Des Moines, Iowa	58	38	54	....
Detroit, Mich.	52	46	50	0.30
Duluth, Minn.	44	30	38	....
El Paso, Tex.	88	56	86	....
Galveston, Tex.	70	58	66	....
Helena, Mont.	46	38	44	....
Indianapolis, Ind.	44	38	42	0.04
Jacksonville, Fla.	84	68	78	....
Kansas City, Mo.	70	44	68	....
Little Rock, Ark.	70	48	66	....
Los Angeles, Calif.	74	60	68	....
Louisville, Ky.	52	40	50	....
Marquette, Mich.	42	34	38	0.10
Memphis, Tenn.	64	50	62	0.04
Miami, Fla.	84	72	78	0.02
Mobile, Ala.	72	62	66	....
New Orleans, La.	76	66	72	0.02
New York, N. Y.	62	54	58	0.30
North Platte, Nebr.	80	40	74	....
Omaha, Nebr.	66	36	62	....
Philadelphia, Pa.	70	60	64	0.69
Phoenix, Ariz.	96	66	94	....
Pittsburgh, Pa.	76	60	60	0.92
Portland, Me.	52	40	46	....
Portland, Oreg.	60	46	56	0.07
Salt Lake City, Utah	66	62	52	....
St. Louis, Mo.	66	40	62	....
St. Paul, Minn.	48	32	46	....
San Antonio, Tex.	78	52	74	....
San Diego, Calif.	68	60	66	....
San Francisco, Calif.	76	52	70	....
Santa Fe, N. Mex.	74	46	72	....
Savannah, Ga.	82	66	66	0.68
Seattle, Wash.	58	42	56	....
Springfield, Ill.	60	34	58	....
Tampa, Fla.	86	72	78	....
Toledo, Ohio	52	44	48	0.12
Vicksburg, Miss.	72	54	66	....

River Bulletin.

Harpers Ferry, W. Va., May 7.—Potomac and Shenandoah Rivers clear.

Table drawers which stick should be rubbed with soap and they will then move easily.

NOTED LECTURER at the 4TH PRESBYTERIAN CHURCH.

MRS. CHARLES WOOD, of the Covenant-First Church, will give an illustrated lecture on "Java, Bali and Sumatra by Motor" at the Fourth Presbyterian Church, 13th and Fairmont sts. nw., on Friday Eve., May 8, at 8 o'clock, under the auspices of the Woman's Missionary Society. The male quartet will sing and an offering will be taken for the benefit of our mission work.

A cordial invitation is extended to the public

FILM TIME TABLES

Feature pictures are presented on the following schedules at the theaters named:

Earl—"The Millionaire," at 11:30 a. m., 2:06, 4:50, 7:40 and 10:11 p. m. Stage shows at 1:01, 3:37, 6:40 and 9:11 p. m.

Palace—"The Secret Six," at 12 noon, 2:15, 4:36, 7:21 and 9:42 p. m. Stage shows at 1:35, 3:56, 6:41 and 9:02 p. m.

Fox—"Tarnished Lady," at 11:53 a. m., 2:20, 4:35, 7:35 and 9:50 p. m. Stage show at 1:31, 3:46, 6:46 and 9:01 p. m.

Rialto—"Iron Man," at 11:45 a. m, 1:45, 3:45, 5:45, 7:45 and 9:48 p. m.

R-K-O-Keith's—"Gun Smoke," at 11 a. m., 12:46, 2:36, 4:26, 6:12, 8:02 and 9:53 p. m.

Columbia—"Trader Horn," at 10:30 a. m., 12:35, 2:50, 5:05, 7:15 and 9:25 p. m.

Metropolitan—"Ten Nights in a Barroom," at 11 a. m., 12:45, 2:35, 4:20, 6:10, 8 and 9:45 p. m.

Tivoli—"The Finger Points," at 2, 3:55, 5:35, 7:45 and 9:35 p. m.

Ambassador—"The Spoilers," at 6:15, 8:05 and 9:55 p. m.

FREE LECTURE
—ON—
CHRISTIAN SCIENCE
—BY—
W. STUART BOOTH, C.S.B.
of Denver, Colo.
member of the Board of Lectureship of The Mother Church, The First Church of Christ, Scientist, in Boston, Massachusetts.
IN
Fourth Church of Christ, Scientist
16th and Meridian Sts. N.W.
Friday, May 8, at 8 P. M.
Under the Auspices of
FOURTH CHURCH OF CHRIST, SCIENTIST
No Collection. All Welcome

Reported Appearance Of Saint Stirs Irak

Baara, Irak, May 7 (A.P.).—Police were called out today to restore order when sobbing crowds surged through the streets in the belief that Ali, the son of the prophet, had appeared at a local mosque on this, his feast day.

The frenzy of the crowds apparently originated in a report that two Shiah women who desired to enter the mosque to pray were diverted by the doorkeeper until Ali interfered, opened the door and struck the doorkeeper insane. The Shiahs, who form a considerable part of the population, regard Ali as their patron saint, next to Allah.

AMUSEMENTS.
LECTURES.
WASHINGTON AUDITORIUM
Tuesday Night, May 12th, 8:30
MARGARET SANGER
Birth Control Advocate
An Intimate Talk.
Seats now on sale at Mayflower Hotel, New Willard Hotel, T. Arthur Smith Concert Bureau, A. A. A. and the Washington Auditorium. $1.00, $1.50 and $2.00. AMPLIFIERS WILL BE USED.

PHOTOPLAYS.
Loew's PALACE
5 BIG SHOWS TOMORROW Doors Open 10:30
ROBERT MONTGOMERY
A new Star
in "Shipmates"
with ERNEST TORRENCE · DOROTHY JORDAN · HOBART BOSWORTH · CLIFF EDWARDS
A Metro-Goldwyn-Mayer Picture
On the Stage: Loew's NEW VAUDEVILLE REVUE
Last times today WALLACE BEERY in "THE SECRET 6"

Loew's COLUMBIA
Held Over
"TRADER HORN"
A $200 road show attraction at regular prices
with HARRY CAREY · EDWINA BOOTH · DUNCAN RENALDO
A Metro-Goldwyn-Mayer Picture

Begin to Plan YOUR VACATION now. Consult the Resort and Travel Advertising appearing in THE POST.

AMUSEMENTS
PLAYS.
NATIONAL | TONIGHT AT 8:20
NIGHTS, 50c, 75c, $1.00. Mat. Saturday, 25c and 50c.
National Theatre Players Offer
"DEATH TAKES A HOLIDAY"
NEXT WEEK "THE ROYAL FAMILY"

MALINI
THE MAGICIAN
Entertainer of Presidents, Kings & Citizens
AT THE PRESS CLUB AUDITORIUM
Saturday, May 9, 8:30 P. M.
ONCE ONLY
Admission $1.50. Tickets at Press Club.

Tonight at 8:30 50c to $2.50 | SHUBERT BELASCO | Sat. Mat., at 2:30 50c to $1.50
Messrs. Shubert Present
"A MODERN VIRGIN"
By ELMER HARRIS

BURLESQUE.
GAYETY - BURLESK
Starting Sunday—Matinee
JIMMY LAKE'S
Black and White Revue
2 DISTINCT SHOWS

PHOTOPLAYS.
METROPOLITAN
STARTS TOMORROW
DON JUAN WAS A WOMAN-HATER COMPARED TO HIM...
"GOD'S GIFT TO WOMEN"
FRANK FAY — LAURA LAPLANTE
LOUISE BROOKS AND OTHER BEAUTIES
ALSO—EPISODE NO. 7—"LION HUNT"
"ADVENTURES IN AFRICA"
— COMEDY — McMANEE NEWS —
25c TO 6 P.M.—EVENINGS 35c—40c—CHILDREN 15c
Last Times Today—"Ten Nights in a Bar-Room"

SPECIAL MIDNITE SHOW TONIGHT!

SHORN OF ALL HEROICS..! NO FALSE GLORIFICATION —BUT A REAL—STARK—DEVASTATING—EXPLOSIVE DRAMA OF THOSE WHO LIVE BY THE CODE TO KILL OR BE KILLED.....!
WARNER BROS. & VITAPHONE SMASH!
The PUBLIC ENEMY
NOW BREAKING ALL RECORDS AT STRAND THEATRE, N.Y.C.
TERRIFYING! BLASTING!
with JAMES CAGNEY — JEAN HARLOW — JOAN BLONDELL
Far Greater Than "Little Caesar"
—ADDED ATTRACTION—
BOBBY JONES—SHOWING...."HOW I PLAY GOLF" LESSON NO. 2...."CHIP SHOTS"
NOTE:—STAGE SHOW OMITTED AT MIDNIGHT SHOW
MIDNIGHT SHOW TONIGHT At 11 P. M. All Seats 50c
STAGE SHOW TOMORROW
BOB HOPE AND HIS ANTICS OF 1931
JAMES BURKE & ELEANOR BURKIN
MEYERS, LUBOW & RICE
THREE LORDENS
MAXINE DOYLE
WARNER BROS. EARLE
Last Times Today—GEORGE ARLISS in "THE MILLIONAIRE"—and Stage Show

Introducing A New and Vivid Personality

Today
She Is— Garbo— Dietrich— Eagels— Crawford— ALL IN ONE
FOX F at 14th
An Amazing, Powerful Drama That Looks at the Eternal Triangle From a New Angle.
TALLULAH BANKHEAD in "TARNISHED LADY"
WITH CLIVE BROOK
By Donald Ogden Stewart
The Story of a Woman Who Loves Two Men
ON THE STAGE
FANCHON & MARCO'S
MOONLIGHT REVELS
featuring
Joe—Weston & Lyons—Collette
Musical Comedy Stars and Recording Artists
Charles Brugge
Three Melvin Bros.
Freda Sullivan
Curry and Brown
Pierce and Lazelle
Sunkist Ensemble
New SATURDAY PRICES 25c to one o'clock 35c to 5:30
Bob HAMILTON in a Mother's Day Feature

AMUSEMENTS. PHOTOPLAYS.
To The Theatre Lovers of WASHINGTON
Premiere Washington road show engagement of Columbia Pictures' romantic epic of the air! Tops any picture ever made!
"DIRIGIBLE"
Produced with cooperation of U. S. Navy—with Jack Holt, Ralph Graves, Fay Wray
First Showing
PRICES
MATINEES
Balcony - - 50c
Orchestra 50c-75c
Loges - - $1.00
EVENINGS
Balcony - - 50c-75c
Orchestra - $1.00
Loges - - - $1.50
Sundays and Holidays Same as Evening
THURSDAY, MAY 14th
TWICE DAILY
2:30—8:30 P. M.
ALL SEATS RESERVED!
Seat sale tomorrow at 10 a. m. Mail orders with remittance and self-addressed envelopes.
WARNER BROS.
METROPOLITAN

RKO Now KEITH'S
GANGSTER or COWBOY?
Each took the Law in his own hands . . .
See . . . Which One? Which Won?
"GUN SMOKE"
A PARAMOUNT PICTURE with RICHARD ARLEN
EUGENE PALLETTE · LOUISE FAZENDA
WILLIAM BOYD · MARY BRIAN
PATHE NEWS AND OTHER ATTRACTIONS
CHILDREN'S PRICES 15¢ anytime

EXCURSIONS.
TOMORROW
AT ONE O'CLOCK P. M.
A PRACTICALLY NEW
GLEN ECHO PARK
WILL OPEN FOR THE SEASON
PRESENTING ITS ARRAY OF SUMMER RECREATIONAL AMUSEMENTS AND FEATURES AMID AN ENTIRELY NEW SETTING
FOR YOUR FUN
NEW GRAND CANYON OLD MILL
NEW TWENTY CAR DODGEM RIDE
NEW SKEE BALL HEALTH BUILDER
NEW MIDWAY STUNTS
NEW PENNY ARCADE
NEW RIFLE RANGE
NEW BALL ROOM FEATURES With McWilliams Star Orchestra
NEW PICNIC GROVES
NEW REFRESHMENT BUILDINGS
NEW COASTER DIPS
NEW ACCOMMODATION ROOMS AND IN ADDITION THERETO IMPROVED
Airplane Swings—Whip—Ferris Wheel
Picnic Groves and Many Smaller Features
DAY AND NIGHT SWIMMING IN THE NEW $200,000 CRYSTAL POOL WITH SAND BEACH WILL START ON MAY 30 - - WATCH FOR ANNOUNCEMENTS

AMUSEMENTS
PHOTOPLAYS.
RIALTO
Tomorrow
Laugh WITH TEARS IN YOUR EYES
MAY ROBSON
in "MOTHER'S MILLIONS"
Never ..NOT IN ALL YOUR THEATRE GOING.. HAVE YOU SEEN A BETTER ENTERTAINMENT
THE Surprise PICTURE OF 1931
World Premiere
Presented by CARL LAEMMLE
A UNIVERSAL PICTURE
Last times today LEW AYRES in "IRON MAN"

TODAY
Our Great One-Day Sale
DISTRICT DAY
"The Sale of 10,000 Bargains"
Once-a-Year!
THE HECHT CO.
F St. at 7th
A Good Time to Open a Charge Account
New Account Office Main Floor

It is easy to find what you want when you want it---in The Post's New Classified Ad Section.

MT. VERNON
STEAMER
Charles Macalester
Under U. S. Government Inspection
Leaves Seventh St. Wharf Daily
10 A. M. and 2:30 P. M.
Round Trip, 85c
Admission, 25c
Cafe and Lunch Counter on Steamer
Mount Vernon Not Open on Sundays

THREE ARE DROWNED AS SHIP RAMS TUG

Boston Craft, Cut in Two, Sinks in Few Minutes; Liner Undamaged.

New York, May 7 (A.P.).—Cut in two by the steel prow of the steamer New York, the tugboat Trimount, of Boston, was sunk early today off Race Rock, 10 miles southeast of New London, with a loss of three lives.

Six men were picked up in lifeboats of the Eastern steamship liner, which was en route from Boston to New York with 300 passengers when the collisioin occurred in fog and heavy rain. The liner was undamaged.

The men who lost their lives were: Peter Webb, Everett, Mass., cook; Sam Christenson, Brooklyn, N. Y., deckhand, and Edward Anderson, Everett, welder. They were all members of the Trimount crew, bound from Bridgeport to Providence.

The survivors were brought to New York by the steamship after an hour's vain search for the missing.

Capt. W. N. Corning of the liner, who was in the pilot house, said he had been proceeding slowly and had blown a whistle for a half-hour continuously. A moment before the collision the lookout saw the lights of the tugboat too late to avoid the crash.

Capt. Cecil Bethel of the tugboat said he had blown his whistle frequently and had heard the sound of the steamship's whistle, but was unable to determine the direction before the steel prow cut the wooden craft in two and sank it within a few minutes.

ASKS MILLION

Associated Press Photo.

MRS. ALMA NEWTON ANDERSON, New York novelist, filed suit in Chicago charging Ernest R. Graham, Chicago architect, and Thomas McGuire, private detective, with conspiracy and libel.

Spanish Army Changes Dress.

Madrid, May 7 (A.P.).—Soldiers of the Spanish army hereafter will be dressed in uniforms of gray khaki, such as have been worn by the French for years, it was announced today. Previously the dress of Spanish troopers was olive green, somewhat similar to that worn in the United States Army.

Russia's Power Climb Foreseen

Soviet Will Pass U. S. in Next Ten Years, Says Committee Head.

Moscow, May 7 (A.P.).—In the next ten years Soviet Russia will have developed 60,000,000 to 70,000,000 kilowatts of electrical power, G. I. Lomoff, president of the committee for preparation of the new 10-year electric plan, told a conference of electrical engineers today.

In that period, he predicted, the Soviet Union will have surpassed the United States in electrification projects. The new plan will go into operation early next year.

The first ten-year plan originated by Lenin is practically completed so far as total kilowatts is concerned, he said, but in some centers the schedule fell far behind. That plan called for 1,750,000 kilowatts, with thirty district power plants. The total was attained but certain shifts in the schedule gave the agricultural areas only 50,000 kilowatts whereas a million had been assigned to those districts.

Worker Admits Theft, Sends Executive $100

Hammond, Ind., May 7 (A.P.).—Frank D. McElroy, head of a belting company, said today that he had received $100 in cash from a former employe. An accompanying letter mailed from Toronto, Canada, explained:

"While I was in your employ many years ago, believing that I was not sufficiently paid for my work, I took certain material. I do not know the exact value, but I do know that I want to confess my sin, and I am now inclosing herewith $100 to apply on the account. Whether it was more or less, I can not say; but I have asked God's forgiveness and I am asking yours. I believe His promise that if we confess our sins He is able to forgive our sins and to cleanse us from all unrighteousness."

Bucharest Bars Teuton Delegates

Government Refuses to Let Them Enter Capital on Treaty Mission.

Bucharest, May 7 (A.P.).—The refusal of the Roumanian governmen to permit a German commercial treaty delegation to enter Bucharest while the conference of the Little Entente is sitting, has developed into a diplomatic incident. The government suddenly broke off negotiations, although the German representatives were already on their way.

The charge d'affaires of the German Embassy today informed the Roumanian foreign minister the German delegates had been slighted, "in a most uncivil manner," and Germany would wait before reopening negotiations.

The prevailing belief here was that Roumania was prepared to proceed with negotiations, but that Czechoslovakia and Jugoslavia, other members of the Entente, reminded her of their duty toward the union and toward France.

Woman Regains Speech On Being Stung by Bee

Scranton, Pa., May 7 (A.P.).—The sting of a bumble bee is said to have brought back the faculty of speech to Mrs. Alice Collins, 61, of Olyphant Borough, who lost her voice 20 years ago through paralysis of the throat.

Mrs. Collins, who was remoted to a hospital a month ago, was wheeled out to the lawn of the hospital in the warm sunshine yesterday. Suddenly she screamed. A nurse found a bee had stung Mrs. Collins, who found her speech had returned.

Father's Case Is Mistrial.

Walhalla, S. C., May 7 (A.P.).—A mistrial was declared by Judge J. Henry Johnson today in the trial of J. R. Thomas, accused of killing his 15-year-old son, Maxie, to obtain $27,500 insurance money. His action was taken after the jury, which received the case late yesterday, had deliberated for twenty hours without reaching a verdict.

Rochambeau's Pass Book Is Uncovered

Document Sheds Light on French Aid During Revolution Here.

Nancy, France, May 7 (A.P.).—Another valuable document on the American Revolutionary War, consisting of an "order book" of the French forces in America, has been uncovered here by Charles Bruneau, president of the Academie de Stanislas of Nancy.

The record, kept on behalf of Rochambeau by Maj. Gen. Viscount de Viomenil, contains orders, pass words and names of the officers of the day during the stay of the French army until August 17, 1781.

Orders issued in July, 1780, are of particular interest. In these Rochambeau, before allowing his officers and men to disembark, reminded them that the French army was going to America as an auxiliary and that the commander-in-chief was Gen. George Washington.

Prescribed in

Kidney Troubles

If you have Rheumatism, Neuralgia, Cystitis, Bright's Disease or any trouble due to faulty elimination or self-poisoning, put yourself on *Mountain Valley Mineral Water* from famous Hot Springs, Arkansas, at once. Its beneficent therapeutic effect is vouched for by physicians of note everywhere. One writes, "I have prescribed your famous *Mountain Valley Water* to my patients for the past 10 years, and find same very beneficial for those suffering from rheumatism, kidney and bladder troubles, and take delight in recommending same to any one in need of a first-class mineral water." Phone for booklet today. Met. 1062.

Sold in Washington for 15 Years.

Mountain Valley Water

"For 75 years the prescribed water at Hot Springs, Arkansas."

306 District National Bank Bldg.

WOODWARD & LOTHROP
10TH 11TH F AND G STREETS

Engagement and Wedding Rings

At Popular Low Prices

An exquisite engagement ring with a perfect 34-100 C. cut diamond set in white gold $150

A platinum circlet set with 20 lovely diamonds — at the low price of $75.

The bride wants her engagement and wedding ring to be exquisitely expressive of the occasion's sentiment. Rings of quality and beauty need not be expensive. Note these popular prices.

Engagement Rings

Popularly Priced

A fine diamond, beautifully cut and weighing 21-100 C. — handsomely mounted in 18-K. white gold $80

A lovely ring is this one with a perfect diamond that weighs 23-100 C. and is set in 18-K. white gold with 2 small diamonds on the side and two synthetic sapphires. $90

An exquisite ring with a beautiful diamond—weighing 32-100 C.—set in 18-K. white gold with two diamonds on the side $125

Wedding Rings

Popularly Priced

A wedding ring of 18-K. white gold, set with 7 lovely diamonds and with the plain finish that is the vogue.....$45

A lovely platinum wedding ring—a classic circlet of great beauty, set with 15 diamonds..$60

FINE JEWELRY, FIRST FLOOR

CAMELS 80 can go 8 days without water

If you are a regular Camel smoker you already have noticed a big improvement in your favorite cigarette.

If you're not a Camel smoker we ask you to switch to this brand for just one day, then leave them if you can.

Thanks to the new Humidor Pack even a rancher on the Great American Desert can now revel in the fragrant luxury of expertly blended choicest Turkish and Domestic tobaccos in fresh mild condition.

As fast as they come out of the cigarette making machine, Camels now are wrapped in moisture-proof Cellophane and air-sealed.

That means they retain their ***mildness, freshness,*** and ***natural moisture*** until they come to you.

It is peppery dust and parched-dry tobacco that are harsh and unkind to a smoker's throat.

If you want the proof of that, try Camels in the new Humidor Pack today, and switch back tomorrow, if you can.

© 1931, R. J. Reynolds Tobacco Company, Winston-Salem, N. C.

STOCK MARKET DULL ON SHIFT OF FUNDS

Rediscount Rate Reduction Turns Money From Shares to Bond Issues.

New York, May 7 (A.P.).—A vigorous movement of funds into bonds, anticipating reduction of the New York Federal Reserve rediscount rate to 1½ per cent and reflecting previously taken steps in the broad easy money program, provided a contrast to the uncertain course of stocks in today's financial markets.

Bonds have been helped at previous times during the last eighteen months by favorable credit developments, but other influences have tended to weaken confidence and rallies in the investment market have been rather short-lived.

Wall street now believes the central banking authorities are seeking to force commercial banks into bonds, thereby strengthening the investment market and helping the cause of business recovery. It is almost axiomatic that a sustained rise in bond prices must precede any durable improvement in stocks, such, at least, has been the experience in past economic cycles.

Share Trading Dull.

Share trading was dull and erratic. The market worked upward during the first hour, but was unsettled by selling of the amusement shares and a few miscellaneous stocks. Most other groups eventually joined the decline, which was sufficient to establish new lows for United States Steel, American Can, Canadian Pacific, Paramount, Western Union, American Smelting, Eaton Axle and some others. Once again, however, a rally came to the rescue in the last hour and the losses were substantially reduced. There was a liberal sprinkling of small net gains, but a majority of issues returned moderate losses.

U. S. Steel touched 109⅞ before rallying to 111, where it was off 1¼ net. American Can slid to 104⅞, it closed at 106⅜, off 1⅜. Much of the selling in Canadian Pacific was said to have come from Canadian sources and the stock was down nearly 3 points at the close. Other rails were uneven. Atchison lost most of an early 4-point rise. New York Central, Union Pacific and Baltimore & Ohio closed firm, but Southern Pacific and Lackawanna were soft. The group averaged into new low ground.

Woolworth gave a strong demonstration, rising 3½ points to a high for the year on reports that the management was planning disposal of its holdings in foreign subsidiaries. Other chain store stocks followed for a time but were unable to do so well.

Bill Purchases Increase.

The weekly reserve bank statement showed an increase in open market bill purchases, traceable in part to preparations for the May 1 settlements. The system's holdings of U. S. Government securities were unchanged, although there was a fair-sized drop in this item at the local bank. It is believed that the reserve, in carrying forward its easy money policy will prefer to operate through rediscounts and buying of acceptances rather than by the medium of transactions in governments, since such a method will be of more direct help to business.

The $31,000,000 drop in brokers' loans rather definitely indicated that last Thursday's sharp rally in stocks had been due to short covering. Total borrowings made a new low.

Wheat turned easy on reports of beneficial rains in Canada and forecasts of wet weather in the American Northwest. Futures closed with losses running up to 2 cents. Corn yielded part of yesterday's rise. Country offerings were larger. Cotton was erratic, but finished 2 to 6 points higher.

Foreign exchanges were firm. There was little variation in either sterling or the French franc.

CHICAGO GRAIN.

Chicago, May 7 (A.P.).—Forced down by bearish effects of Canadian showers and predicted further moisture in drought regions Northwest, grain prices went lower most of the time today. Spread trading, in which corn was bought and wheat sold, gave only transient strength to corn. Surprise over Russian wheat shipments, totaling 1,040,000 bushels, was a contributing source of weakness.

Wheat closed irregular, 1⅜ cents down to ⅛ advance; corn at ⅜-1¾ decline, oats unchanged to ⅜-½ off, and provisions unchanged to a rise of 25 cents.

Lowest prices of the day were reached in wheat during the final transactions. Earlier the downward trend had been retarded by spring wheat summaries stressing need of widespread frequent heavy rains, whereas only scattered downpours had been received, and the forecast indicated that immediate additional moisture would apparently prove light. One leading authority referred to acute dearth of subsoil water both sides of the Canadian border, and said high winds had intensified this condition, with much of North Dakota and Montana needing rain at once to produce satisfactory germination.

For a while, wheat bears made capital of the fact that only odd-lot overnight North American wheat export business was announced, but later, after price breaks, a fair total of European purchasing, both in Canadian and United States wheat, was noted. Clearances of domestic wheat and flour were the largest in some time, 539,000 bushels. Argentine cables mentioned a shortage of good quality wheat.

Corn showed at one stage more activity and also much more strength than wheat did. Recent speculative sellers of corn were extremely nervous, and were free buyers on upturns in prices. Traders short of corn to fill July contracts appeared especially anxious over the circumstance that track deliveries in that month were not permissible here except the last three days of the month, and then only of country-run grain. Oats chiefly followed corn.

Provisions advanced owing to absence of selling pressure, meats in particular.

Closing indemnities: WHEAT — July, 60⅞@61, 62½@62⅝; September, 60¾@60⅞, 62⅛@62½; December, 64⅛@65¾. CORN—July, 58, 59¾@59⅛; September, 57⅜@57½; 58⅜@57⅞; December, 50½@51¾.

Cash grain:
WHEAT—No. 1 northern spring, 83½.
CORN—No. 2 mixed, 57¾@58; No. 1 yellow, 58¾@59; No. 2 white, 57¾@60¼.
OATS—No. 1 white, 30; No. 2 white, 29½@30½.
RYE—No sales.
BARLEY—39@66.
TIMOTHY SEED—8.25@8.75.
CLOVER SEED—11.00@18.00.

GRAIN AND PROVISIONS FUTURES:

	High.	Low.	Close.
Wheat—			
May (old)	82⅞	82⅜	82⅝
May (new)	84½	84⅛	84¼
July	63¼	61¾	62
September	62¾	61⅝	61⅞
December	66	65	65¼
Corn—			
May (old)	59	57¾	57⅞
May (new)	59	57⅞	58
July	60¾	59⅛	59¼
September	59⅝	58⅛	58⅜
December	52¾	51⅞	51⅞
Oats—			
May (old)	28	27¾	27¾
July	28⅜	27⅞	28⅛
September	28¾	28⅛	28¼
December	31	30⅜	30⅜
Rye—			
May (old)	35¼	34⅜	35¼
May (new)	35¼	34⅝	35¼
July	37⅜	36⅞	37
September	38⅞	37⅞	37⅞
December	42⅜	42	42
Lard—			
May	8.15	8.12	8.15
July	8.30	8.25	8.25
September	8.45	8.42	8.42
Bellies—			
May	...	...	8.95
July	...	...	9.25

FOREIGN MONEY MARKET.

Paris, May 7 (A.P.).—Prices were firmer on the bourse today.

Three per cent rentes, 89 francs 70 centimes; 5 per cent loan, 103 francs 55 centimes.

Exchange on London, 124 francs 47½ centimes.

The dollar was quoted at 25 francs 58½ centimes.

London, May 7 (A.P.).—Bar silver, 13¼ d. per ounce; money, 1⅞ per cent.

Discount rates, short bills, 2½@2 9-16 per cent; three months, 2 9-16 per cent.

OIL QUOTATIONS.

Oil City, Pa., May 7 (A.P.).—Credit balance, $1.75. Runs, 23,285; average runs, 35,875; shipments, 56,452; average shipments, 59,786.

NEW YORK STOCK EXCHANGE TRANSACTIONS OF YESTERDAY

Sales in hundreds.		High	Low	Last	Chg.	Bid
	A					
2	Abitibi P & P	5¾	5¾	5¾	— ⅜	5½
119	Adams Express (1.60)	16	14⅞	15	— 1	15
5	Advance Rume	7¾	7⅛	7¾	+ 1⅛	7⅜
22	Air Reduc (3) AT	86	84	85	+ 1½	85
5	Air Way E Ap	5⅜	5⅜	5⅜	...	5¼
147	Alaska Jun (.40)	13⅛	13	13⅛	— ⅛	13⅛
21	Alleghany	7¾	7⅛	7⅛	— ¼	7¼
1	Alleg pf xw (5½)	34	34	34	—20½	...
1	Alleg pf $30 ww (5½)	37	37	37	...	37
20	Alliance Realty (3) AS	56	56	56	— 4	55
35	Al Chem & Dye (6)	126¼	121¼	124	— 1	122½
1	Al Ch & Dy pf (7)	123¾	123¾	123¾	+ ⅛	123
10	Allis Ch Mfg (2)	27¼	26⅞	26⅞	— ⅛	26½
3	Amerada (2)	17⅛	17	17⅛	...	17
4	Am Bank Note (2)	37	37	37	...	37
30	Am Beet S pf AS (z)	10⅛	10	10	— ½	9½
5	Am Brake Shoe (2.40)	30¼	29⅞	29⅞	...	29⅞
2	Am Brown B El	6⅞	6⅞	6⅞	...	6¾
30	Am Brown B pf (7) AS (z)	32½	32⅛	32⅛	— 2	32⅜
752	Am Can (4)	109⅜	104⅞	106⅜	— 1⅜	106¼
1	Am Can pf (7)	151	151	151	...	150¾
4	Am Car & Fdy (3)	21	20⅝	21	— 1	20½
3	Am Car & F pf (7)	68¼	68¼	68¼	— 3¾	68
1	Am Chicle (3b)	44	44	44	+ 1	43
1	Am Coml Al	8	7¾	8	+ 1	8
138	Am & For Pow	33½	31⅞	32⅜	— ¼	32⅜
2	Am & F P $6 pf (6)	82¼	82	82	— ½	81⅝
2	Am & F P 2d pf	59⅞	59½	59⅝	+ ⅝	59¼
1	Am Hide & Lea	5¼	5¼	5¼	+ ⅛	4¾
3	Am Home Prod (4.20)	59½	59	59	...	59
11	Am Internat	14⅝	14⅜	14⅞	— ⅛	14½
6	Am Loco pf (7)	70⅛	70	70	— ½	70
18	Am Mach & F (1.40)	36⅛	35½	36	+ ¼	35
6	Am Metal	14⅛	14	14	— ⅜	14
210	Am Nat Gas pf AS (z)	11⅛	10½	10½	— ⅞	10⅜
11	Am P & L (1a)	44⅛	43½	43½	— ⅜	43½
2	Am P&L pf A stp (5)	79	79	79	+ ⅜	78¾
17	Am Rad St San (.60)	13⅜	13⅛	13⅛	+ ⅜	13⅛
24	Am Rolling Mill	25⅛	24¼	24⅞	+ ⅜	24¾
7	Am Safety Razor (5)	51¼	51	51¼	+ ¼	51⅛
4	Am Ship & Com	¾	¾	¾	...	⅝
37	Am Smelt & R (4)	37⅛	35⅜	35⅝	— 1⅝	35½
1	Am Smelt pf (7)	129	129	129	— 3	125
1	Am Snuff (3)	38¼	38¼	38¼	...	38
1	Am Steel Fdrs (3)	18⅛	18⅛	18⅛	...	18⅛
150	Am Steel F pf (7) AS (z)	110	110	110	— ⅛	110
4	Am Sugar Ref (5)	51	47	50	+ 2⅝	47
1	Am Sugar pf (7)	101	101	101	...	98
155	Am Tel & Tel (9)	182⅛	179⅛	180⅞	— ⅝	180¾
6	Am Tobacco (5)	121	120½	121	+ 1	120
2	Am Tobacco pf (6)	131⅛	131⅛	131⅛	+ ⅛	131
60	Am Tobacco B (5)	126⅞	124¼	125	+ ¾	125
3	Am Type Fdrs (8)	65	65	65	...	65
70	Am Type Fdrs pf (7) AS (z)	108	108	108	...	107
24	Am Water Works (3)	58	56½	56½	— 1½	57
1	Am Wat Works 1st pf (6)	104⅛	104	104	...	104
3	Am Wool pf	32	31¼	31¼	+ ⅝	31
1	Am Zinc L & S	4⅞	4⅞	4⅞	— ⅛	4¾
112	Anaconda (1½)	27⅜	26⅝	26⅝	— ½	26⅝
3	Anaconda W & C (1)	22¾	22⅝	22⅝	+ ⅛	22½
1	Anchor Cap (2.40)	25	25	25	...	24⅞
1	Armour Del pf (7)	48½	48½	48½	— 1½	48¾
2	Armour of Ill A	2¼	2¼	2¼	...	2⅛
1	Armour of Ill pf	16	16	16	+ ⅜	16
13	Arnold Const	6½	6	6	— ¼	5¾
38	Asso App Ind (2a)	10	9½	9⅝	+ ⅜	9⅝
4	Asso Dry Goods (2½)	22⅞	22½	22⅝	+ ⅜	22⅜
2	Asso Dry Goods 1st pf (6)	98	97⅞	98	+ 1	98
1	Asso Dry Goods 2d pf (7)	81	81	81	— 1½	...
24	Atch T & S F (10)	174	170¼	170½	— ½	170
43	Atlantic Ref (1)	15	14⅜	14⅞	+ ⅛	14⅞
1	Atlas Pow (4)	38	38	38	+ 1½	36
10	Atlas Pow pf (6) AS (z)	93¾	93¾	93¾	— ¼	93
283	Auburn Auto (4a)	226¼	213	219½	— 2¼	219
2	Aust Cred An (3.82f)	51¼	51¼	51¼	...	51
15	Aviation Corp	4	3⅞	3⅞	— ⅛	3⅞
3	Baldwin Loc (1¾)	17¼	17⅛	17⅛	— ¼	16⅞
70	Bald Loc pf (7) AS (z)	90	90	90	...	90
15	Balt & Ohio (5)	64	62⅛	63	...	62½
2	Balt & Ohio pf (4)	73¾	73¾	73¾	— 1¼	74
17	Barnsdall A (1)	8	7⅞	8	— ⅛	7⅞
3	Beatrice Cr (4)	70½	69½	69½	+ ¼	69½
29	Bendix Aviation (1)	19⅛	18⅛	18½	+ ¼	18½
9	Best & Co (2)	39¾	38⅜	38⅜	+ ½	38¼
273	Bethlehem St (4)	44⅝	43⅛	44	+ ⅜	44
1	Beth St 7% pf (7)	109½	109⅛	109½	— 2⅝	109½
16	Bohn Alum (1½)	36⅛	35	35	+ ⅛	34½
36	Borden (3)	67¼	66⅛	66⅜	+ ¼	66⅝
17	Borg Warner (1)	21½	20¼	20¼	— ⅛	20¼
15	Briggs Mfg (1½b)	15⅜	15¼	15⅜	— ⅛	15¼
18	Bklyn Man Tr (4)	58	56½	57⅞	+ 1	57¼
1	Bklyn M Tr pf (6)	90½	90½	90½	+ ½	90
3	Bklyn Un Gas (5)	108	108	108	+ ½	107
2	Bucyrus Erie (1)	15	14½	15	+ 1	14
1	Bucy-E cvt pf (2½)	27	27	27	+ ¾	26½
2	Bullard Co	11¼	11¼	11¼	+ ⅝	10¾
3	Bulova Watch (1½)	10⅛	10⅛	10⅛	...	10
14	Burr Ad Mch (1)	24	23⅛	23⅛	+ ⅛	23
2	Butte Cop & Z	1½	1¼	1½	...	1½
1	Butte & Sup M	¾	¾	¾	...	⅝
1	Butterick	13⅜	13⅜	13⅜	+ ⅜	13
46	Byers Co	38⅞	36⅝	37	...	37
	C					
2	Calif Pack (2)	26	25¾	25¾	— ⅝	25¾
3	Calumet & Ariz	32	32	32	— 1	30¾
17	Calumet & Hec	7¼	7	7¼	...	7
2	Canada D G Ale (3)	42	40¾	40¾	— 1	40½
293	Canad Pac (1¼)	28¾	27⅞	28½	— 2¾	28½
1	Cap Admin A	14	14	14	...	13⅝
369	Case (J I) (6)	84¼	80¼	81¼	— 1	81¼
20	Caterpil Tr (3)	28	27¼	27½	— ½	27½
4	Central Ag (1½)	19¾	19¾	19¾	+ ¼	19
2	Cerro de Pas (1½)	17¼	16⅞	16⅞	— ⅞	16¾
1	Certain-teed	4¼	4¼	4¼	+ ⅛	4
5	Checker Cab	10⅛	9⅞	10	...	9⅞
5	Ches & Ohio (2½)	40¼	40	40	...	39⅞
2	Chic & Alton	1⅛	1⅛	1⅛	— ⅛	1⅛
2	Chic & Alt pf	⅞	¾	¾	— ⅛	¾
1	Chic, Gt W pf (1½h)	22	22	22	+ ⅜	21¾
11	Chi, M, St P & P	5⅛	4⅞	5	...	4⅞
16	Chi, M, St P & P pf	9	8⅝	9	+ ¾	8½
1	Chic & N W (4)	33¼	33¼	33¼	+ ¼	32¼
3	Chic Pneu T	8⅞	8½	8⅞	— ¼	8½
6	C, R I & P 6% pf (6)	85	84¾	85	+ ¼	85
8	C, R I & P 7% pf (7)	92	90	92	...	91
5	Childs Co (2.40)	21¾	21	21	+ ¼	20⅞
162	Chrysler (1)	20⅛	19¼	19¾	...	19⅞
3	City Ice & F (3.60)	32	32	32	— ½	32
70	City I & F pf (6½) AS (z)	87½	86½	86½	— 1	86
130	City Stores A AS (z)	16	16	16	— 1	16
9	Coca Cola (7½b)	150	148½	149	+ 1¾	149
5	Colgate-Palm (2½)	44	44	44	...	44
7	Collins & Aikman	12¾	12⅝	12¾	+ ⅛	12¾
1	Col Beacon	8⅜	8⅜	8⅜	— ⅛	8⅜
2	Col Fuel & Iron	15¾	15¾	15¾	— ⅛	15½
10	Col Fuel & Iron pf (8) AS (z)	90	90	90	...	90
387	Colum G & E (2)	32⅝	29⅝	29⅞	— 2¾	29¾
2	Colum G & E pf A (6)	106⅝	106½	106½	— ½	106¼
52	Colum Graph (¾f)	9¼	8⅞	9	— ⅛	9
25	Colum Carb (5)	74	71½	72	+ 1½	72½
2	Com Credit A (3)	34	34	34	+ ½	33
2	Com Invest Tr (2)	25½	25½	25½	+ ½	24½
5	Com Inv Tr cv pf (6k)	84	84	84	...	84
10	Com Inv Tr 7% pf (7) AS (z)	109	109	109	+ ½	109
39	Com Solv (1)	13⅝	13	13	— ⅜	13⅛
25	Commonwealth South (.40)	8¾	8⅝	8⅝	+ ⅛	8⅝
10	Commonwealth South pf (6)	94½	94⅜	94½	...	94¼
11	Congoleum Nairn	9½	9	9	...	9⅛
10	Consol Cigar pf (7) AS (z)	77	77	77	...	75
20	Cons Cig 6½% pf (6½) AS (z)	67	67	67	— 1	66⅞
1	Cons Film	6¼	6¼	6¼	— ⅛	6¼
5	Cons Film pf (2)	14⅞	14⅝	14⅝	— ⅛	14⅝
118	Consol Gas (4)	95⅝	93¼	94¼	— ⅝	94
1	Consol Gas pf (5)	105¼	105¼	105¼	+ ⅜	104½
4	Cons Laundries (1)	13½	13	13¼	...	13⅛
3	Consol Text	¾	¾	¾	...	⅝
1	Container A	4¾	4¾	4¾	+ ¼	4¼
1	Container B	1½	1½	1½	...	1⅛
6	Cont Baking A	12¼	12	12	+ ¼	11⅞
1	Cont Baking pf (8)	52	52	52	...	50⅝
36	Cont Can (2½)	54½	52⅝	53¼	+ ¼	53
4	Cont Diamond Fiber (1)	10	10	10	...	10⅛
1	Cont Ins (2.40)	41	41	41	+ ⅜	40¾
3	Cont Motor	2⅞	2¾	2⅞	...	2⅞
88	Contl Oil Del	7¼	6⅝	6¾	— ½	6⅝
30	Contl Shares	5	4½	4⅞	— ⅛	4½
16	Corn Prod (3)	67	65½	66	...	65½
1	Coty	10⅛	10⅛	10⅛	+ ⅜	9⅞
3	Cream of Wh (2)	30	29	29	+ ½	29
2	Crex Carpet	14¾	14¼	14¼	— ½	12¾
1	Crosley Rad	5	5	5	...	5⅛
5	Crucible Stl	47	45¼	47	+ 2	45½
1	Cuban Am Sug	2½	2½	2½	— ⅛	2½
30	Cuban Am S pf AS (z)	25	25	25	— ⅛	24¼
8	Cuban Cane Prod	1	1	1	...	⅞
2	Cuban Dom Sug	⅝	⅝	⅝	...	½
1	Cudahy Pack (4)	41	41	41	— ½	41
7	Curtis Pub (4)	80	79¾	80	...	80
37	Curtiss Wright	3½	3⅜	3⅜	...	3⅜
11	Curtiss Wr A	4⅝	4⅜	4⅝	+ ¼	4½
1	Cutler Ham	22	22	22	+ ½	21¼
	D					
2	Davison Chem	12¼	11⅝	11⅝	+ ⅛	11⅝
5	Del & Hud (9)	131½	131	131	— 1	131
4	Del Lack & W (4)	65	63	63	— 2	62
5	Diamond Mat	17⅞	17½	17½	— ⅜	17¼
1	Diam Mat pf (1½)	25½	25½	25½	— ½	25½
46	Drug Inc (4)	75	73¼	74	+ ¾	74
82	Du Pont de Nem (4)	84¾	82⅛	83¾	...	83¾
1	Du Pont deb (6)	120⅛	120⅛	120⅛	...	120⅛
	E					
20	Eastman Kod (8b)	157¾	153¼	153¼	— 3¼	154
202	Eaton Ax & S (1.60)	13	10¼	11¼	— 1¾	11
1	Eitlng Sch pf	56⅝	56⅝	56⅝	— 1⅝	56½
36	Elec Auto L (6)	51½	48¾	49½	— ⅞	49½
25	Elec Boat	2⅜	2	2⅜	...	2⅜
244	El Pow & Lgt (1)	45½	43⅝	44¼	— ⅝	44
4	El P & L 6% pf (6)	94	94	94	...	94
4	El P & L pf (7)	103	102¾	103	+ ¼	102¼
1	Elec Stor B (5)	58	58	58	+ ⅞	57½
2	Eng P S 5% pf (5)	86	86	86	...	80
1	Eng P S 5½% pf (5½)	85⅛	85⅛	85⅛	+ ⅛	84½
9	Equit Office Bldg (2½)	29	28⅛	28⅛	— ⅞	28⅛
6	Erie R R	24½	23½	23½	— 1	23½
2	Erie 1st pf (4)	32	31¾	32	+ ½	31¾
	F					
10	Fairbanks pf AS (z)	6¼	6¼	6¼	...	5⅝
1	Federal Water S (2.40)	22¾	22¾	22¾	+ ⅛	22
7	Fid P Fire Ins (2.60)	45½	44	45	+ 1	44½
10	Filene's Sons pf (6½) AS (z)	100¼	100¼	100¼	+ ¼	100¼
1	Firestone T & R (1)	15¾	15⅜	15¾	— ½	15⅝
2	First Nat St (2½)	51¾	51½	51¾	+ ¼	51½
2	Fisk Rubber	½	½	½	...	½
5	Foster Wheel (2)	39	37¾	37¾	— 1	37¾
1	Foundation	7⅞	7⅞	7⅞	— ⅞	7
121	Fox Film A (4)	18⅝	17½	18	— ½	17¾
16	Freeport Tex (3)	29⅝	28¼	28¾	— ¼	28½
	G					
48	Gabriel A	3¾	3	3⅛	— 1⅛	3½
80	Gamewell (5) AS (z)	48	47½	47½	— ⅛	47½
4	Gen Am Invest	5⅞	5¾	5¾	— ⅛	5⅜
86	Gen Am Tank (4)	60⅛	57¼	58½	— 2	58⅝
10	Gen Asphalt (3)	23	22⅝	22⅝	— ½	22¼
11	Gen Baking (2)	20¾	20	20¾	+ ¾	20
1	Gen Cable	6	6	6	...	5¾
60	Gen Cable pf AS (z)	37½	37½	37½	— ⅝	37½
100	Gen Cigar pf (7) AS (z)	116¼	116¼	116¼	...	116½
226	Gen Elec (1.60)	44¾	43⅝	44	— ¼	43⅞
24	Gen Elec spl (.60)	11⅛	11⅛	11⅛	...	11¼
28	Gen Foods (3)	51½	50⅝	50⅝	— ⅛	50⅝
9	Gen G & El A (.30k)	5⅛	5⅛	5⅛	...	5⅛
1	Gen G & El cv pf (6)	67½	67½	67½	+ 2½	66
575	Gen Mot (3)	43	41¾	42⅝	— ⅛	42⅝
1	Gen Out Adv	7¾	7¾	7¾	...	7⅝
60	Gen Print Ink (2½) AS (z)	20	20	20	...	20
20	Gen Pr Ink p ww (6) AS (z)	71	71	71	+ 1	70
3	Gen Rail Sig (5)	55½	55½	55½	+ ½	55
9	Gen Real & Ut	5⅛	5	5	— ⅛	4⅞
7	Gen Real & U pf (6k)	59	58	59	...	57
6	Gen Refract (4)	40	39	40	+ ¼	39½
63	Gen Thea Eq	4⅛	4	4⅛	— ⅛	4
97	Gillette Safety R	33¾	32½	32⅝	— ⅛	32⅝
5	Gillette cv pf (5)	74⅝	73	74	+ 1	73
2	Gimbel Bros	5⅛	5	5	— ⅛	5
4	Glidden Co	9⅝	9	9⅜	— ⅛	9
100	Glidden pr pf (7) AS (z)	60	57½	60	+ 2½	61
10	Gobel Adolph	6	5⅝	6	...	5⅞
49	Gold Dust (2½)	35¼	34⅝	35	— ¼	34½
15	Goodrich	12¼	11¼	11½	— ⅝	11¼
57	Goodyear T (3)	41⅛	38¼	38⅝	— 1⅜	38⅝
1	Goodyear T 1st pf (7)	78	78	78	— 1	78
10	Goth Silk H	12⅛	11⅞	11⅞	— ⅜	11½
30	Graham Paige	6¼	5⅞	6⅛	— ⅛	6
4	Granby Con M (2)	13⅞	13½	13⅞	+ ⅛	13½
5	Grand Union	15⅝	15	15	— ¼	15⅜
1	Granite C St (3)	23	23	23	...	22⅛
52	Grant (W T) (1)	38	36⅝	37¼	+ ¾	37⅛
10	Gt No Ry pf (5)	57	56½	56½	— ½	56
4	Gt Nor Ir Ore ctf (2)	21¼	21	21¼	+ ¼	21⅝
11	Gt West Sug	8¾	8½	8½	— ⅜	8⅝
60	Gt West Sug pf (7) AS (z)	89	89	89	...	89
7	Grigsby Grun	4	3¾	4	+ ⅛	3⅞
10	Guantan Sugar pf AS	8¼	8¼	8¼	...	8¼
1	Gulf Mob & N	15⅞	15⅞	15⅞	+ ⅝	15¾
1	Gulf, Mo & N pf	55	55	55	...	45
1	Gulf St Steel	15¾	15⅞	15⅞	— 1⅜	15
	H					
40	Hack W pf A (1¾) AS (z)	29	29	29	...	29
1	Hahn Dept St	6⅛	6⅛	6⅛	+ ⅛	6⅛
33	Hall Print (2)	13⅜	13	13⅛	+ 1⅛	13
6	Harb Walker (2)	30	30	30	— ¼	30
2	Hartman B	3⅛	3⅛	3⅛	— ⅜	3⅛
1	Hayes Body	4¼	4¼	4¼	— ⅛	4⅛
4	Hercules Pow (3)	41	40	40	— 2	40
7	Hershey Choc (5)	95½	95	95½	+ ½	94
7	Hershey cvt pf (4)	100½	100¼	100¼	...	100
4	Hollander	14⅛	14	14⅛	+ ⅛	14
11	Houd-Hersh B	6⅝	6⅛	6⅛	...	6½
2	Houston Oil	39⅝	39½	39⅝	— ⅝	39⅛
8	Houston Oil new	9⅛	8⅞	8⅞	— ⅛	8⅞
3	Howe Sound (3)	18⅝	18⅝	18⅝	— ½	18½
3	Hudson Motor (1)	17	16¾	16¾	— ⅛	16½
12	Hupp Motor	8⅝	8	8	— ½	8
	I					
2	Illinois Cent (4)	58½	57⅛	57⅛	— 1⅜	57⅛
2	Indian Refin	2½	2⅛	2⅛	— ⅛	2½
13	Indust Rayon (4)	31	28⅞	29	— 3	29
2	Ingersol Rand (4)	127	127	127	...	128
5	Inland Steel (2½)	44½	44½	44½	+ ¼	42½
11	Interb Rapid Tran	21	20	21	+ 1⅛	20½
5	Intercon Rub	2⅛	2	2⅛	+ ⅛	2
5	Interlake Iron (.60)	7⅝	7½	7½	— ⅛	7
1	Internat Agri	2¼	2¼	2¼	— ¼	2
5	Int Agri pr pf	25	21	21	— 2½	21
4	Int Bus Mach (6)	159½	158½	158⅛	+ 1½	158½
2	Int Cement (4)	36⅛	36	36⅛	+ ⅛	36⅛
7	Int Comb Eng	2¼	2⅛	2¼	+ ⅛	2⅛
15	Int Harvester (2½)	49½	48⅝	49⅜	+ ⅛	49¼
4	Int Hydro El A (2k)	24⅝	24⅝	24⅝	+ ⅛	24⅛
4	Int Match ptc pf (4)	61	60	60	+ ⅛	59⅞
109	Int Nick Can (.60)	14¾	14¼	14¼	— ⅜	14⅛
2	Int Nick Can pf (7)	118¼	118¼	118¼	— 1	118
1	Int Pap & P A	5⅛	5⅛	5⅛	— ⅛	5⅜
7	Int Pap & P B	2⅝	2½	2½	— ⅛	2⅝
25	Int Pap & P C	2⅛	2	2	— ⅛	2⅛
7	Int Pap & P pf (7)	26	25⅞	26	...	26
4	Int Salt (3)	32⅜	31½	32	+ ⅛	31½
4	Inter Shoe (3)	47½	47¼	47½	+ ⅛	47¼
469	Int Tel & Tel (2)	28⅜	26¼	27	— 1	27
10	Int Dep St pf ww (7) AS (z)	60	60	60	+ 1¼	60¼
4	Invest Equity	5¾	5¾	5¾	...	5¾
1	Island Crk C (4)	26	26	26	...	26
	J					
1	Jewel Tea (4)	44	44	44	+ ½	43½
237	Johns Manville (3)	51⅜	47⅛	48½	...	47⅞
50	Jones & L S pf (7) AS (z)	120	119½	119½	— ¼	119⅝
	K					
3	Kayser (J) (1)	13	12⅞	12⅞	...	12¾
1	Kelly Spring	2	2	2	+ ⅛	1⅞
12	Kelsey Hay Wh (2)	14½	13⅜	13⅜	— ⅝	13½
17	Kelvinator	11⅝	11	11⅛	— ⅛	11⅛
60	Kendall pf (6) AS (z)	60	60	60	...	51
48	Kennecott (2)	20⅞	20⅛	20⅜	— ⅛	20⅜
30	Kinney pf AS (z)	30	30	30	+ 2	28⅜
18	Kresge (S S) (1.60)	27¼	26½	27¼	+ ¾	27
20	Kresge (S S) (7) AS (z)	110	110	110	— 1	109
20	Kresge Dept St AS	5⅜	5⅜	5⅜	...	5⅜
3	Kress (S H) (1a)	46¼	45¼	46¼	— ¼	46¼
75	Kreug & Toll (1.60f)	23⅝	23	23¼	— ⅛	23¼
119	Kroger Groc (1)	34½	33	33⅞	+ ⅜	33⅝
	L					
8	Lambert (8)	80	78¼	78¼	— ¾	78
2	Leh Val R R (2½)	48	48	48	...	47
2	Lehman Corp (3)	55½	55½	55½	+ ½	55
1	Lehn & Fink (3)	28⅜	28⅜	28⅜	+ ¼	27¾
9	Libbey O Ford Gl	19¼	19	19⅛	...	19
1	Ligg & Myers (5b)	80	80	80	+ 1½	79
21	Ligg & My B (5b)	81¾	80¼	80½	+ ⅜	80
6	Liquid Carb (3)	28½	28	28	— ¼	28
120	Loew's (3)	44½	42⅝	43⅞	...	44
25	Loew's pf (6½) AS	91⅞	91⅞	91⅞	...	91⅞
10	Loft	5⅜	5⅜	5⅜	...	5⅜
3	Loose Wil Bis (2.80b)	50	49½	50	+ 1½	48½
56	Lorillard P	18½	18	18⅛	— ⅛	18
2	Louis G & E A (1¾)	30⅛	30	30	...	29½
3	Ludlum Steel	10⅛	10⅛	10⅛	+ ⅛	10⅛
	M					
2	Mack Trucks (3)	30	29⅜	29⅜	+ ¾	29¼
5	Macy R H (3)	90½	87	87	+ 1	87
250	Mad Sq Gar (.60) AS	6¼	6¼	6¼	+ ⅜	6⅛
6	Magma Cop (2)	17¾	17¾	17¾	+ ½	17¾
20	Manh E Ry gtd (7) AS (z)	57¼	57¼	57¼	+ 3¼	54
100	Market St Ry AS (z)	1½	1½	1½	...	1½
2	Marlin Rock (2)	20	19⅞	19⅞	— ¼	19½
1	Marshall Field (2½)	29¼	29¼	29¼	+ ⅛	29
1	Math Alkali (2)	19½	19½	19½	+ ½	19
2	May Dept St (2½)	33	32⅜	33	...	31⅞
1	Maytag	5⅜	5⅜	5⅜	...	5⅜
200	McCrory St B (2) AS (z)	43	41½	42	— 2	43
6	McIntyre Porc (1)	24	23⅛	23⅛	— 1¼	23½
47	McKeesport T (5b)	84¾	82¾	83⅛	— ¼	83⅛
23	McKess & Rob (1)	12½	11⅛	12	— ½	11⅞
1	McLellan St	6½	6½	6½	...	6½
10	McLellan St pf (6) AS (z)	52	52	52	— 1	...
1	Mengel	4¼	4¼	4¼	+ ¼	4½
22	Mex Seaboard Oil	15¾	15	15⅛	— ⅜	15
4	Miami Cop	7	7	7	...	6⅞
3	Mid Cont Pet	8¾	8⅜	8¾	...	8⅝
3	Midland Steel (3)	19	18⅞	19	+ 1¼	18
3	Midl St 1st pf (8)	73¼	73¼	73¼	+ ¼	73
1	Minn Honey (4b)	41½	41½	41½	— 1½	40¼
2	Mo, Kan T	15½	15⅜	15⅜	+ ½	15⅛
2	Mo Pac pf (5)	70	70	70	+ ½	65½
1	Monsanto Ch (1¼)	22	22	22	+ ¾	21¼
214	Montgom Ward	19⅜	18⅛	18½	— ⅛	18½
4	Mother Lode	⅝	½	½	...	½
5	Motor Wheel (1½)	12½	12½	12½	— 1	12½
5	Mullins Mfg	23⅝	22	22	— 2	21⅞
10	Mullins pf (7) AS (z)	52	52	52	— 5	52
1	Munsingwear (2)	20¾	20¾	20¾	+ ¼	21
7	Murray Corp	11½	11¼	11¼	— ¼	11⅛
	N					
3	Nash Motors (4)	31¾	31½	31¾	+ ¾	31
43	Natl Acme (.80)	5½	5	5	— ⅜	5
20	Nat Biscuit (2.80)	73¾	72¼	72¼	— ¼	72¼
27	Nat Cash R A	28¾	27	27	— ⅞	27
63	Nat Dairy Pr (2.60)	42¾	41½	41¾	— ⅛	41⅝
1	Nat Dept St	4	4	4	+ ¼	3⅞
5	Nat Distill (2)	26¼	25¾	26¼	+ ¼	25⅝
1	Nat Lead (5)	113	113	113	...	112
53	Nat Pow & Lgt (1)	30½	29½	29½	— ¾	29⅝
1	Nat Radiator	...	...	...	...	⅜
8	Nat Steel (2)	42½	42	42	— ¼	41½
1	Nat Supply (4)	36⅜	36⅜	36⅜	— ⅛	36½
13	National Tea (1)	17½	15¼	15¼	— 2	15½
4	Neisner Bros	17	16	17	+ 1¾	16
2	Nev Con Cop (1)	8⅞	8⅝	8⅞	...	8⅝
41	N Y Central (6)	99	97½	98¼	+ ¼	98
1	N Y, Ch & St L (6)	58	56	56	— 2	54
1	N Y, Ch & St L pf (6)	73	73	73	+13	70
10	N Y & Harlem (5) AS (z)	175	175	175	...	175
4	N Y Investors	5¼	5⅛	5⅛	...	5¼
4	N Y, N H & H (6)	74	73¾	73⅞	+ ¼	73¾
1	N Y, Ont & W	7⅜	7⅜	7⅜	+ ¼	7
197	Noranda Mines	24	22	22¼	— 1¾	22¼
1	Norfolk & Western (10)	185	185	185	+ 4	183
120	Norf & W pf (4) AS (z)	90½	90¼	90¼	+ ⅜	90¼
103	North Amer (10%j)	70	67½	69⅝	+ ⅜	69⅛
218	North Am Aviat	9⅝	8⅞	9⅝	+ 1⅛	9½
2	No Am Ed pf (6)	105¾	105⅜	105⅜	+ ⅜	105¾
1	N Ger Lloyd (2.56h)	26⅝	26⅝	26⅝	+ ⅛	26½
7	Northern Pac (5)	43	42½	42½	— ½	42½
	O					
93	Ohio Oil	9	8¼	8⅝	+ ⅛	8⅝
1	Oliver Farm	3⅝	3½	3½	...	3⅛
2	Oliver Farm pr pf	17¾	17	17¾	+ 1⅛	15¾
2	Otis Eleva (2½)	40¼	39	39	...	39
27	Otis Steel	7⅛	6½	6¾	— 1⅛	6½
	P					
6	Pac G & E (2)	47⅛	47	47	+ ½	47
2	Pac Light (3)	55⅜	55⅜	55⅜	— ¼	55
30	Pac T & T pf (6) AS (z)	130⅛	130⅛	130⅛	...	130⅛
18	Packard Motor (.40)	7⅞	7⅝	7⅝	...	7⅝
339	Param Publix (4)	28⅜	26½	27⅛	— ⅞	27
1	Park & Til	8	8	8	...	8
3	Park Utah	1⅜	1⅜	1⅜	...	1⅜
1	Pathe Exch	1⅛	1⅛	1⅛	...	1⅛
2	Penick & Ford (1)	35½	34½	34½	— 1	34½
33	Penney J C (2.40)	36	35½	36	+ ½	35⅞
5	Penney pf (6)	97½	97	97	...	96
21	Penn R R (4)	53	52⅛	52⅛	— ⅜	52⅛
30	Peoples Dr cv pf (6½) AS (z)	99⅝	99½	99½	— ½	99½
2	Peoples Gas Ch (8)	223¼	223¼	223¼	+ 1¼	221
32	Petro Corp (1)	7	7	7	...	6⅞
1	Phelps Dodge (2)	17⅞	17⅞	17⅞	— ½	17⅛
2	Phila Co pf (6)	101¾	101¾	101¾	+ 1¼	101⅝
38	Phila R C & I	9⅝	8¾	9	+ ¼	8¾
25	Phillips Pet	7⅝	7½	7½	...	7½
9	Pierce Oil	⅝	⅝	⅝	...	½
1	Pierce Pet (.10)	1⅝	1⅝	1⅝	...	1½
2	Pillsbury Flour (2)	31¾	31¾	31¾	+ ¾	30
2	Pirelli (3.13h)	31⅞	31⅞	31⅞	— ¾	31⅝
2	Pitts Coal pf	65	65	65	...	65
1	Pitts Screw & Bolt (1.40)	12	12	12	...	12
20	Pitts St pf (7) AS (z)	69⅞	69⅞	69⅞	— ⅛	68
5	Pitts United	8	8	8	...	8
33	Porto Rico Am T B	4	3⅛	3¼	— ⅝	3⅜
2	Post T & C 7% pf	25½	25½	25½	...	...
8	Prairie Oil & Gas (2)	10⅝	10	10	— ½	10
9	Prairie Pipe Line (3)	20⅛	19⅝	19⅝	— ⅝	19½
19	Procter & Gamble (2.40)	68	66½	67¼	— ½	66¾
1	Prod & Ref	3	3	3	...	2¾
230	Prod & Ref pf AS (z)	7½	6½	6½	— 1	6½
47	Pub Serv N J (3.40)	83¾	82½	83	— ⅛	82½
1	Pub Serv N J 8% pf (8)	155	155	155	+ 1	155
1	Pub Serv N J 6% pf (6)	116½	116½	116½	...	116½
4	Pub Serv N J 5% pf (5)	101½	101¼	101⅜	...	101¼
6	Pub Serv El & G pf (6)	112	111¼	111¼	— ⅛	111⅛
24	Pullman (4)	39⅛	38⅛	38⅛	— ⅛	38¼
1	Punta Alegre Sugar	⅝	⅝	⅝	— ⅛	½
1	Punta Alegre Sugar ctf	¼	¼	¼	...	¼
9	Pure Oil	6¼	6	6¼	+ ¼	6
30	Pure Oil pf (8) AS (z)	82¾	81½	82¾	+ 1¼	80½
18	Purity Baking (3)	32⅜	31⅝	31⅝	— ⅜	31½
	R					
835	Radio	18⅝	17¼	18	+ ⅜	18
134	Radio-Keith-Orpheum	17⅞	17	17⅛	— ⅛	17⅛
7	Raybestos-Man (2.60)	23	22½	22½	— ½	21¼
2	Reading 2d pf (2)	43⅜	43	43⅜	— 1⅛	43⅜
2	Remington Rand	9	8⅞	8⅞	— ⅛	8½
10	Rensselaer & Sar (8) AS	140¼	140¼	140¼	+ ½	140
5	Reo Motor (.40)	6½	6⅛	6½	...	6½
86	Repub Steel	14	12⅞	13	— ⅜	13
3	Rep St cv pf	31¼	30¾	31¼	— 1¼	31
10	Rev C & B pf (7) AS (z)	58¼	58¼	58¼	—10	...
2	Reynolds Met (2)	15½	15½	15½	...	15⅛
131	Rey Tob B (3)	51⅜	50⅝	51¼	+ ½	51⅛
13	Rich Oil Calif	1⅝	1½	1½	...	1½
2	Rio Gran Oil	4⅛	4⅛	4⅛	...	4¼
5	Ritter Dent (2½)	24½	24	24	...	23½
1	Rossia Ins (2.20)	20	20	20	+ ½	19½
59	Royal Dut sh (1.3404h)	30⅝	29⅛	29⅝	— ½	29⅜
	S					
11	Safeway St (5)	52¼	50⅝	51	+ ½	50¾
100	Safe St 6% pf (6) AS (z)	95	93½	93½	...	90½
3	St Jos Lead (1)	16⅜	16⅜	16⅜	...	16¼
3	St L San Fr	18¼	18¼	18¼	+ ¼	18
3	St L San F pf (6)	34½	32	32	— 3	32
5	St L South	17⅛	15½	15½	— 1⅛	15
5	Schulte Ret	7⅜	7⅛	7⅛	— ⅛	7
10	Schulte Ret pf (8) AS (z)	54	54	54	+ ...	52
1	Seaboard Air	⅝	⅝	⅝	...	½
96	Sears Roebuck (2½a)	54	52	53¼	+ ¾	53
1	Second Nat Inv	4	4	4	...	3⅞
26	Servel, Inc	9⅛	8⅝	8⅞	— ⅛	8⅝
3	Sharon St H	8⅝	8½	8½	— ⅛	8
7	Shattuck (F G) (1)	23⅞	23¼	23¾	+ ¼	23¼
22	Shell Union	5⅛	5	5	— ⅛	5
3	Shell Un pf (5½)	31½	30½	31½	+ 1⅛	29¼
22	Simmons	13⅛	12½	12½	— ¾	12½
3	Simms Pet	6	5⅞	6	— ⅛	6
22	Sinclair Con (1)	9	8⅝	8⅝	— ⅛	8⅝
1	Sinel Con pf (8)	95	95	95	...	92
6	Skelly Oil	5⅛	5⅛	5⅛	...	5½
1	Snider Pack	1⅞	1⅞	1⅞	...	1¾
1	Solv A In pf ww (5½)	84	84	84	+ 3	83
16	South Calif Ed (2)	45¼	44	44¼	— ¼	44
27	Southern Pac (6)	86¼	84	84⅛	— 1⅛	84¼
1	So P R Sug	10⅛	10⅛	10⅛	— ⅛	10⅛
5	Southern Rail (8)	39⅞	39½	39⅞	— ⅛	39
4	South Ry pf (5)	65	65	65	— 4½	63
50	Spalding 1st pf (7) AS (z)	115½	115½	115½	+ ½	115
2	Sparks With (1)	8	8	8	+ ⅛	8
2	Spicer Mfg	9½	9½	9½	— ⅛	9½
1	Spicer pf A (3)	25	25	25	— ⅛	25
10	Spiegel May Stern	9	7¼	7¼	...	7¼
124	Stand Brands (1.20)	18⅛	17⅞	17⅞	+ ⅛	17¾
1	Stand Brand pf (7)	123	123	123	...	122
30	St G & El (3½)	72¾	70¼	70⅞	...	70⅞
1	St Oil Ex pf (5)	104	104	104	...	103⅞
24	St Oil Cal (2½)	37½	36⅞	37	...	37
61	St Oil N J (2b)	38⅛	37⅛	37⅝	...	37½
27	St Oil N Y (1.60)	19⅛	19⅛	19⅛	...	19⅛
6	Stewart Wasn	12½	12⅛	12⅛	...	12⅛
9	Stone & Web (3)	38⅜	37⅞	38	...	37⅝
8	Studebaker (1.20)	21	20⅝	20½	...	20½
1	Superheater (2½)	32½	32½	32½	+ ...	32⅛
2	Superior Oil	¾	¾	¾	...	¾
	T					
1	Telautograph (1.40)	18¼	18¼	18¼	+ ...	17⅛
1	Tenn Corp (½)	6½	6½	6½	+ ...	6¼
152	Texas Corp (3)	22	20⅜	21	— 1	20⅝
43	Tex Gulf Sul (4)	40⅜	39⅛	40	+ ½	39⅜
7	Tex Pac L Tr	10⅝	10½	10½	+ ⅛	10½
8	The Fair (2.40)	20½	20½	20½	...	20½
1	Thermoid	4⅛	4⅛	4⅛	— ⅛	4⅛
2	Thompson Star	5⅝	5⅜	5⅜	+ ⅜	5½
6	Tide Water As (.80)	5	4⅝	4⅝	— ⅛	4⅝
13	Timk Roll B (3)	46	44⅝	45½	...	45¼
3	Tob Prod	3	2⅞	2⅞	— ¼	2⅝
4	Tob Prod A (.80)	13⅛	12½	12⅞	+ ⅜	12½
61	Transamerica (1)	8¾	8¼	8½	— ⅛	8⅜
1	Transue & Wil (1)	10⅛	10⅛	10⅛	— ⅛	10
6	Tri Cont Corp	9⅜	9⅛	9⅜	+ ⅜	9¼
1	Tri Cont pf (6)	93½	93½	93½	...	93½
6	Trico Prod (2½)	35⅜	34⅞	35⅜	+ 1⅛	35⅛
1	Truax Traer	6	6	6	— ⅛	6
10	Twin City pf (7) AS (z)	41	41	41	— 1⅛	40½
	U					
4	Underwood Ell (5)	49	48	49	+ ⅛	48⅛
10	Under Ell pf (7) AS (z)	120⅛	120⅛	120⅛	+ ⅛	120
151	Union Carbide (2.60)	53	50½	51⅝	+ ¼	50⅝
5	Union Oil Cal (2)	17⅛	17	17⅛	— ⅛	17
8	Union Pac (10)	173¼	171	171	— ⅛	167⅛
1	Un Pac pf (4)	86⅛	86⅛	86⅛	+ ⅛	85⅞
122	Unit Aircraft	29¼	27¼	28⅜	— ⅛	28⅛
2	Unit Bisc (2)	37⅜	37⅜	37⅜	+ ⅛	37⅜
9	Unit Carbon	16⅛	15¾	15⅞	— ⅛	15¾
9	Unit Cigar	6⅜	6⅜	6⅜	— ⅛	6¼
614	United Corp (¾)	23⅝	22⅜	22⅜	— ⅛	22⅝
8	United Corp pf (3)	50⅜	50¼	50¼	+ ¼	50⅜
6	Unit Fruit (4)	58½	58	58½	+ 1	57½
96	Unit Gas Im (1.20)	30⅜	29⅞	30⅛	...	30
2	Un G Im pri pf (5)	103⅞	103⅞	103⅞	— ⅛	103¾
2	U S Distrib	8½	8½	8½	...	8
2	U S Ind Al (2)	32½	32	32	...	31¼
2	U S Leather	7⅛	7⅛	7⅛	+ ½	7⅛
1	U S Lea pr pf (7)	84	84	84	...	83
10	U S Pipe (2)	25½	24⅞	24⅞	+ ⅜	24⅝
5	U S Real & Im (2)	19	18⅝	18⅝	— ⅜	18⅜
5	U S Rubber	14⅝	14⅜	14⅜	— ⅛	14
3	U S Rubber 1st pf	24⅛	23⅝	23⅝	— 2¾	23
3	U S Smelt pf (3½)	45	44⅝	45	+ ¼	44½
868	U S Steel (7)	114⅛	109⅞	111	— 1¼	111
12	U S Steel pf (7)	144	141⅛	143⅛	+ 1⅝	143¼
1	United St pf (4)	47⅞	47⅞	47⅞	— ⅛	47⅜
50	Univ Leaf pf (8) AS (z)	108⅞	108⅞	108⅞	+ ⅜	108⅛
2	Univ Pipe & R	2	2	2	...	2
49	Util P & L A (2k)	23⅝	23¼	23⅝	+ ⅛	23⅝
	V					
16	Vadsco	1	1	1	...	⅞
130	Vanadium	43⅝	41⅝	42½	— ⅝	42½
2	V C Ch 6% ptc pf	9⅜	9⅜	9⅜	— ¼	9⅜
10	Va E & P 6% pf (6) AS (z)	107⅝	107⅜	107⅝	...	107⅜
20	Vulcan Detin (4) AS	52	51⅝	51⅝	+ ⅝	51⅛
	W					
1	Wabash Ry	12¼	12¼	12¼	+ ⅛	12
5	Waldorf System (1½)	24⅜	23⅝	23⅝	— ⅛	24
11	Walworth (1)	8	7⅞	7⅞	— ⅛	7⅝
1	Ward Baking A	11⅞	11⅞	11⅞	+ 1⅛	10⅞
5	Ward Baking pf (7)	28⅝	28	28	— ⅛	28
88	Warner Picture	8	7⅛	7⅛	— ⅛	7⅝
1	Warner Pic pf (3.85)	19	19	19	...	18⅛
4	Warner Quinlan	3⅝	3⅜	3⅜	...	3⅜
3	Warren Bros (3)	30⅞	29¾	29¾	— ¼	29¾
40	W Penn El 6% pf (6) AS (z)	99	99	99	...	98
10	W Penn P 7% pf (7) AS (z)	116⅝	116⅝	116⅝	+ ¼	116⅝
1	West Dairy B	6⅝	6⅝	6⅝	+ ¼	6½
4	Western Mary	12⅜	12	12	...	11⅝
1	West Pacific	7⅛	7⅛	7⅛	...	7¼
9	West Pac pf	16⅛	15⅝	15⅝	...	15
72	West Un Tel (8)	116	107	108	— 7⅛	108
2	Westingh Air (2)	27⅜	27⅜	27⅜	+ ½	27⅝
290	West El & Mfg (4)	62½	60⅝	61⅝	+ ¼	61¼
10	West E & M 1 pf (4) AS (z)	91½	91½	91½	+ 1⅛	89¾
1	Westvaco Chl (2)	26⅛	26⅛	26⅛	+ 1⅛	25⅛
3	Wextark Radio	⅜	⅜	⅜	...	¾
480	White Motor (1) AS	16⅝	16⅜	16⅝	+ ¼	16½
10	Wheel & Lake Erie pf AS	70	70	70	...	70
2	White Rk M Sp (4½b)	40	39⅞	39⅞	— ¼	39
5	Wilcox O & G	7	6⅞	7	+ ⅛	6½
5	Willys Over	5⅛	5⅛	5⅛	+ ⅛	5
3	Wilson pf	28	27¼	27¼	— ¼	27¼
988	Woolworth (2.40)	68⅛	65⅝	68⅛	+ 3½	68⅛
81	Worth P & M	63⅝	60½	61⅝	+ ⅛	61½
2	Wrigley, Jr (4)	71⅛	71	71	— ½	70⅜
	Y					
3	Yale & Town (2)	23	23	23	— ¼	23
10	Yell Tr & C	9⅜	9⅛	9⅛	— ⅛	9¼
1	Youngs S & W (3)	20	20	20	+ ½	19¼

Total sales, 1,700,000; previous day, 1,500,000; week ago, 3,334,752; year ago, 3,755,990; two years ago, 3,648,700; January 1 to date, 236,962,031; year ago, 375,272,320; two years ago, 405,920,800. XD—Ex.-dividend. XR—Ex.-rights. AS—Actual sales. (a) Plus extras. (b) Including extras. (d) Partly stock. (e) Paid in scrip. (f) Paid last year. (h) Paid so far this year. (j) Payable in stock. (k) Cash or stock. (l) Payable when earned. (z) Unit of trading ten shares.

Curb Review

New York, May 7 (A.P.).—Firmness during the first few hours was followed by mild selling late in today's curb market, but short covering at the close tended to reduce losses. Softness of the oils was prominent. Sales reached the small total of 240,000 shares.

Standard of Indiana's 1930 earnings report, showing $2.73 a share, brought out fairly large offerings of that issue, which lost a point. Standard of Ohio made a new low with a net loss of 1¼, while Vacuum, after holding steady for an hour or so, finally gave way and dipped 1⅞ to the record minimum of 33⅝. Cities Service sagged to 14¾, but closed at 15 for a small loss. Lone Star Gas declined a couple of points.

There was little interest in the utilities, but many of the active shares, including Electric Bond, United Light "A," Niagara Hudson and St. Regis Paper returned narrow declines.

Industrials and specialties dragged lower most of the dull day. Dresser Manufacturing "A," Seiberling Rubber, Aluminum of America, Western Air Express and Maryland Casualty dropped 1 to 4 points. Newmont Mining rallied. General Theaters Equipment preferred was heavy in sympathy with the amusement stocks on the big board, breaking to a new low.

Investment trusts were quiet. Continental shares convertible preferred lost 1⅜, but the "B" preferred firmed slightly. Trading in each was light.

Real Estate Bonds Bought and Sold

S. W. Straus & Co.
F. H. Smith Co.
Federal Security & Mortgage Co.
American Bond & Mortgage Co.
Swartzell, Rheem & Hensey notes.

Church, Wootton & Co., Inc.
612 Washington Building
Metropolitan 2721

LEADERS OF INDUSTRY SHARES
ASK YOUR INVESTMENT BANKER

LOCAL PRODUCE MARKET.

BUTTER—One-lb. prints, 29; tubs, 28.

POULTRY—Alive: Turkeys, hens, 24@25; toms, 20@22; winter chickens, 30@32; hens, 20@22; spring broilers, 36@38; Leghorn, broilers, 30@35; Leghorn fowls, 18; roosters, 12@14; ducks, 15; keats, young, 75@80; old, 40. Dressed: Spring broilers, 45; winter chickens, 38@40; hens, 25; Leghorns, 22@23; roosters, 16; keats, young, 70@80; old, 50.

EGGS—Hennery, 17; current receipts, 15@16.

CALVES—Top grade, 5.00@8.50.

SPRING LAMBS—10.00@12.00.

ASPARAGUS—Supplies, moderate; truck receipts, light; demand, light; market, slightly weaker. South Carolina, dozen-bunch crates, green, very large size, 3.50@3.75; medium size, 2.75@3.00; small size, 1.75@2.00; Delaware, dozen-bunch crates, green, all sizes, 2.00@2.50, few 3.00.

APPLES—Bushel baskets: Truck receipts, very light; supplies, light; demand, light; market, steady. Virginia, U. S. No. 1, 2½ inches up, Winesaps, 2.25@2.50; Yellow Newtowns, 2.25@2.50; fair condition, 1.75@2.00. Boxes: Supplies, moderate; demand, light; market, steady. Washington, Delicious, medium to large sizes, extra fancy, 3.00@3.25; extra fancy, very large sizes, 2.75@3.00; Winesaps, medium to large sizes, extra fancy, 2.50@2.75.

CABBAGE—Supplies, moderate; demand, light; market, weak. South Carolina, 1½-bushel hampers, pointed type, best, 1.25; fair condition, 1.00; bushel hampers, pointed type, 50@75, few 1.00.

CELERY—Supplies, light; demand, moderate; market, steady. Florida, sales from storage, 10-inch crates, individually washed and precooled, 3-6 dozen, 3.25@3.50.

CARROTS—Supplies, moderate; demand, light; market, slightly weaker. California, Western lettuce crates, bunched, 2.75@3.00.

LETTUCE — Western stock: Supplies, moderate; demand, moderate; market, slightly weaker. California, crates, Iceberg type, 4-5 dozen, 3.50@4.00. Southern stock: Supplies, light; demand, light; market, weak. North Carolina, 5-peck hampers, Big Boston type, 50@1.00.

ONIONS—Old stock: Too few sales reported to quote. New stock: Supplies, light; demand, light; market, weak. Texas, standard crates, yellow Bermudas, U. S. commercials, 1.65@1.75.

POTATOES—Old stock: Supplies, moderate; demand, moderate; market, steady. Maine, Green Mountains, U. S. No. 1, 150-lb. sacks, 3.25; 120-lb. sacks, 2.50@2.60; Idaho, Russet Burbanks, U. S. No. 1, 100-lb. sacks, 2.50. New stock: Supplies, moderate; demand, moderate; market, steady. Florida, double-head barrels, Spaulding Rose, U. S. No. 1, 5.25@5.50.

STRAWBERRIES — Supplies, moderate; demand, moderate; market, steady. North Carolina, 32-quart crates, various varieties, 5.00@5.50; few fine quality and condition, higher; poorer, 3.50@4.00.

TOMATOES — Supplies, moderate; demand, moderate; market, dull. Florida, 6s, ripes and turning, wrapped fancy count, 4.50@5.00; choice count, 4.00; lug boxes, green, ripes and turning, wrapped, 6x6 and larger, 4.50@5.00; 6x7-7x7, 3.50@4.00; ripe, 3.00.

SNAP BEANS — Supplies, liberal; demand, light; market, weak. Florida, bushel hampers, green, flat type, 2.25@2.50; poorer, 1.00@2.00; Texas, bushel hampers, green, round type, stringless, 2.00@2.50, few higher.

CAULIFLOWER — Supplies, light; demand, light; market, about steady. California, pony crates, 2.50@2.65.

SPINACH—Truck receipts, light; supplies, light; demand, light; market, steady. Maryland, bushel baskets, mostly around 50.

KALE—Truck receipts, light; supplies, light; demand, light; market, steady. Maryland, bushel baskets, mostly around 50.

SQUASH—Express receipts, very light; supplies, light; demand, moderate; market, steady. Florida, bushel hampers, white, wrapped, 2.25@2.50, few 3.00.

CUCUMBERS—Supplies, moderate; demand, light; market, dull. Ohio, hothouse stock, baskets, 2-dozen, extra fancy, 3.00; fancy, 2.00@2.25; No. 1, 1.75@2.00; No. 2, 1.00@1.50.

PEPPERS—Supplies, light; express receipts, very light; demand, light; market, dull. Florida, express receipts, pepper crates, wide range in quality and condition, fancy, 5.00; choice, 4.00; poor quality and condition, all sizes, 2.00@3.00.

PEAS — Supplies, moderate; demand, light; market, weak. South Carolina, bushel hampers, large pods, 1.50@1.75; small pods, 1.00@1.25.

TURNIPS—Supplies, moderate; demand, light; market, dull. North Carolina, bushel hampers, bunched, 50@75.

BEETS — Truck receipts, moderate; South Carolina supplies, moderate; demand, light; market, steady. South Carolina, 5-peck hampers, bunched, 1.10@1.25.

EGGPLANT — Express receipts, very light; supplies, light; demand, light; market, seady. Florida, fair quality, pepper crates, 4.00@4.25.

FOREIGN EXCHANGE.

New York, May 7 (A.P.).—Foreign exchange, irregular. Great Britain in dollars, others in cents.

Great Britain—Demand, 4.86⅝; cables, 4.86½; 60-day bills, 4.83⅞.
France—Demand, 3.90⅞; cables, 3.901l.
Italy—Demand, 5.23¼; cables, 5.23⅝.
Belgium—Demand, 13.90½.
Germany—Demand, 23.80½.
Holland—Demand, 40.17¾.
Norway—Demand, 26.77.
Sweden—Demand, 26.81.
Denmark—Demand, 26.77¼.
Switzerland—Demand, 19.27.
Spain—Demand, 10.30.
Portugal—Demand, 4.51.
Greece—Demand, 1.29⅞.
Poland—Demand, 11.20.
Czechoslovakia—Demand, 2.96⅛.
Jugoslavia—Demand, 1.75⅞.
Austria—Demand, 14.07.
Roumania—Demand, 0.59¾.
Argentine—Demand, 31.25.
Brazil—Demand, 6.75.
Tokyo—Demand, 49.35.
Shanghai—Demand, 31.25.
Montreal—Demand, 99.93¾.
Mexico City (gold peso)—Demand, 47.40.

RESERVE BANK STATEMENT

(Associated Press.)

Combined resources and liabilities of the twelve Federal Reserve Banks at the close of business Thursday were reported last night by the Federal Reserve Board as follows:

RESOURCES.	
Gold with Federal Reserve agents	$1,774,714,000
Gold redemption fund with United States Treasury	32,624,000
Gold held exclusively against Federal Reserve notes	1,807,338,000
Gold settlement fund with Federal Reserve Board	578,498,000
Gold and gold certificates held by banks	786,441,000
Total gold reserves	$3,172,277,000
Reserves other than gold	172,704,000
Total reserves	$3,344,981,000
Nonreserve cash	68,033,000
Bills discounted:	
Secured by United States Government obligations	98,297,000
Other bills discounted	91,906,000
Total bills discounted	$150,202,000
U. S. Government securities	
Bills bought in open market	193,869,000
Bonds	59,980,000
Treasury notes	52,227,000
Certificates and bills	487,044,000
Total United States Government securities	$598,351,000
Other securities	1,100,000
Total bills and securities	$943,522,000
Due from foreign banks	697,000
Federal Reserve notes of other banks	15,202,000
Uncollected items	491,987,000
Bank premises	58,424,000
All other resources	18,351,000
Total resources	$4,941,197,000
LIABILITIES.	
Federal Reserve notes in actual circulation	$1,540,783,000
Deposits:	
Member bank reserve account	2,417,734,000
Government	24,716,000
Foreign bank	5,575,000
Other deposits	23,515,000
Total deposits	$2,471,540,000
Deferred availability items	469,628,000
Capital paid in	168,590,000
Surplus	274,636,000
All other liabilities	16,020,000
Total liabilities	$4,941,197,000
Ratio of total reserves to deposit and Federal Reserve note liabilities combined	83.4%
Contingent liabilities on bills purchased for foreign correspondents	$402,752,000

COTTONSEED OIL MARKET.

New York, May 7 (A.P.).—COTTONSEED OIL—Closed dull; prime summer yellow, 7.20; prime crude, 6.37½@6.50; May, 7.28; July, 7.58; September, 7.65; October, 7.65; sales, 21 contracts.

Wall Street Briefs

J. E. Gorman, president of the Rock Island Lines, said the outlook for grain traffic in the railroad's territory "could not be any better than it is."

S.H. Logan, general manager of the Canadian Bank of Commerce, said some degree of stability, "the continuance of which would be a most welcome event, is evidenced by reports from various sources and by a glance at the Government's latest employment report, which shows that the decline from January to April of this year was not so sharp as in the first quarter of 1930."

Peoples Light & Power Corporation announced that the new natural gas transmission line of its subsidiary, Texas Public Service Co., from the Big Lake gas field, Texas, east to San Angelo and west to Girvin, has been completed and is now ready to deliver gas. The line is 120 miles long.

The gold statement of the Federal Reserve Bank of New York for the week ended May 6 showed imports of $15,649,000 from France, $983,000 from Mexico, and $220,000 chiefly from Latin-American countries. There were no exports and there was no net change in gold earmarked for foreign account.

Universal Pictures Co. and subsidiaries reported for the quarter ended January 31 net profit of $1,045,336, which the company describes as abnormal due to the adoption November 1 last of a standard method of write-offs of picture costs by amortizing such costs over the income producing life of the pictures. This change was started with the present season, and there is, therefore, included in the income for the quarter revenues on pictures of the prior season releases, the cost of which already had been completely written off. If the company had also revalued prior seasons' releases as of November 1 last, the profit for the quarter ended January 31 would have been $90,432. In the quarter ended February 1 last year, the company, under the former method of accounting, reported net loss of $18,811.

W. A. Coulter has been elected a director of Tide Water Associated Oil Co., succeeding George White. F. I. Fallon, secretary, was elected an additional director. Axtell J. Byles, president, said the company is in a sound condition and in a position to meet conditions that may arise in the industry.

April sales of S. M. Kress & Co. were $5,761,400, an increase of 2.4 per cent over $5,626,538 reported for April, 1930. Sales for the first four months this year aggregated $19,907,529, an increase of 1.1 per cent over $19,695,057 reported for the corresponding period of 1930.

The B. F. Goodrich Co., of Akron, Ohio, filed notice of a reduction of capital with the secretary of state of New York today. The preferred stock, with a par value of $100, is reduced from 365,320 shares to 353,440 shares. The common stock, of no par value, remains unchanged at 4,000,000.

The R. J. Reynolds Tobacco Co. plans to start night operations May 11 to supplement the present nine-hour day schedule.

BALTIMORE LIVE STOCK.

Union Stock Yards, Claremont, Baltimore, May 7.—CATTLE—Receipts, 75 head; market steady; steers, good to choice, 8.00@8.50; medium to good, 7.00@7.75; fair to medium, 6.25@7.00; plain to fair, 5.50@6.00; common to plain, 5.00@5.50; bulls, medium to good, 5.00@5.50; fair to medium, 4.50@5.00; plain to fair, 4.00@4.50; common to plain, 3.50@4.00; cows, medium to good, 4.50@5.00; fair to medium, 4.00@4.50; plain to fair, 3.00@4.00; common to plain, 2.00@3.00; heifers, medium to good, 6.75@7.25; fair to medium, 6.00@6.75; plain to fair, 5.25@6.00; common to plain, 4.50@5.25; fresh cows and springers, 30.00@70.00.

SHEEP AND LAMBS—Receipts, 100 head; market steady; sheep, 1.50@4.00; spring lambs, good to choice, 12.00@12.50; common to medium, 9.00@11.00.

HOGS—Receipts, 600 head; market spotty; lights, 7.90@8.15; heavies, 7.00@7.80; medium, 7.90@8.15; roughs, 5.00@6.40; light pigs, 7.75@8.00; pigs, 7.90@8.15; Ohio hogs, 10@20 cents higher than quotations.

CALVES—Receipts, 50 head; market steady; calves, 4.00@9.00.

RICHMOND LIVE STOCK.

Richmond, Va., May 7 (A.P.).—HOGS—Light: slightly stronger; early sales around 7.50 and up to 7.60 for choice butcher hogs.

CATTLE—Fair, slow, unchanged; veal, top, 9.00; cows, 2.50@5.50; common and medium steers, 5.00@7.00; strictly good and choice 7.00; heifers, 5.00@7.00; bulls, 3.00@6.00.

SHEEP—Light; spring lambs quotable 11.00 downward as to grade; wooled lambs, 9.00 downward, and ewes 4.00 downward.

BALTIMORE MARKETS.

Baltimore, Md., May 7 (A.P.).—PRODUCE—Potatoes, Florida barrels, Spaulding Rose, U. S. 1's, 5.00; U. S. 2's, 3.25@3.50.

POULTRY—Live: chickens, old, heavy, 22@23.

Others unchanged.

EGGS—Fresh graded firsts, 16¼.

The COMMERCIAL NATIONAL BANK
14th and G Streets
Banking in All of Its Phases

AMERICAN WATER WORKS AND ELECTRIC COMPANY
INCORPORATED
(of Delaware)
NOTICE OF DIVIDEND
A regular quarterly dividend of $1.50 per share on the $6 Series, First Preferred Stock of the Company, for the quarter ending June 30, 1931, has been declared payable July 1, 1931, to stockholders of record at the close of business on June 17, 1931.
W. K. DUNBAR, Secretary.

NEW YORK COTTON.

New York, May 7 (A.P.).—Rather nervous and irregular fluctuations, attributed to conflicting features in the weather news and the unsettled ruling of the stock market, were followed by closing advances in cotton today. July contracts after selling off from 9.95 to 9.86 closed at 9.95 compared with 9.91 at the close of the previous day, with the general market closing steady at net advances of 2 to 6 points.

The opening was steady, 3 points lower on May, but generally 2 to 4 points higher on some overnight buying orders which were evidently brought in by the advance of late yesterday, while May was influenced by a little liquidation incident to the circulation of a few additional notices. Reports of further rains and cool weather in the South and talk of lower money rates seemed to encourage some buying of later deliveries but the market was comparatively quiet and after the initial demand had been supplied, fluctuations were irregular.

A forecast for warmer weather in the Southwest and renewed weakness in the stock market probably accounted for some of the selling on the early afternoon decline, which carried prices off to 10.22 for October contracts or about 5 to 8 points net lower on the more active positions. There was no aggressive selling pressure, however, and the market stiffened up in the last few minutes on a renewal of covering in sympathy with the closing rally in the stock market and probably in expectation of the reduction in the local bank rate.

A private crop report was published during the morning pointing to a decrease of 10.1 per cent in the intended acreage, which was within the range of recent private reports. There was also a report that fertilizer tag sales in the thirteen Southern States for the five months—December-April—showed a falling off of 28.6 per cent as compared with last year's, but the figures were without apparent effect on the market and were considered about in line with reports recently published.

Liverpool cables said that Continental buying had been supplied by liquidation in that market. May notices issued here this morning were estimated at 800 bales. May closed 82 points under December, compared with 79 yesterday. Exports today, 18,992, making 6,123,097 so far this season. Port receipts, 5,459. U. S. port stocks, 3,433,259.

Futures:	High	Low	Close
May	9.74	9.69	9.74
July	9.97	9.86	9.95
October	10.34	10.22	10.33
December	10.56	10.43	....
January	10.67	10.56	10.56
March	10.87	10.73	10.85

NEW YORK PRODUCE.

New York, May 7 (A.P.).—BUTTER—13,763; easy. Creamery, higher than extra, 24@24½; extra (92 score), 23½; first (88-91 score), 22¼@23¼; packing stock, current make, No. 1, 18; No. 2, 16½@17.

CHEESE—40,585; steady.

EGGS—37,656; unsettled; mixed colors, storage packed, closely selected heavy, 18½@19; extra first, 18@18¼; first, 17@17½; medium firsts, 15½@16; regular packed extra, 18¼; extra firsts, 17½@17¾; firsts, 16½@16¾; seconds, 16@16¼; medium firsts, 14½@15; nearby and nearby Western hennery white, regular packed, closely selected extra, 22@23; average extra, 20½@21; nearby mediums, 19@20; Pacific Coast white, shell treated extra, 26; extra firsts, 24; mediums, 22½; Pacific Coast naturals, white, extra, 25@25½; extra firsts, 22@23; mediums, 22; nearby and nearby Western hennery browns, regular packed, closely selected extra, 21@24; gathered brown extras, 20; extra firsts, 18½@19.

POULTRY—Chickens: Dressed, irregular; fresh, 32@42; frozen, 25@38; fowls, fresh, 18@26; frozen, 17@26.

LIVE POULTRY—Fowls, fancy, Plymouth Rock, 24; white leghorns, 16@20.

SUGAR—Raw sugar was unchanged early today, with a sale confirmed as of late yesterday of 5,000 bags of Porto Rican for prompt shipment at 3.14 delivered. Refined list prices were unchanged at 4.40 for fine granulated, with second hands available at from 4.32 to 4.35.

COFFEE—Spot, easy; demand light; Rio No. 7, 5¾@6; Santos No. 4, 8¾@9¼.

BALTIMORE SECURITIES.

Baltimore, May 7—Closing prices:

Atl. Coast Line of Conn	90
Baltimore Trust	30
Baltimore Tube, pf	36½
Black & Decker	9½
Cons G. E. L. & Power	88
Cons G. E. L. & P 5% pf	105
Man. Finance, 1st pf	12
Man. Finance, 2d pf	6½
Pa. Water & Power	60
Union Trust	54
U. S. Fidelity & Guar	26

NEW YORK MONEY MARKET.

New York, May 7 (A.P.).—Call money steady, 1½ per cent all day.

Time loans steady, 60 days, 1½@1¾; 90 days, 2; 4 months, 2@2¼; 5 to 6 months, 2¼@2½ per cent.

Prime commercial paper, 2¼@2½.

Bankers acceptances unchanged.

Bar silver quiet and unchanged at 28⅜.

STOCK MOVEMENTS.

New York, May 7 (A.P.).—What the stock market did:

	Thurs.	Wed.
Number of advances	198	200
Number of declines	262	258
Stocks unchanged	140	151
Total issues traded	600	609

FOR SALE
$3,000 CERTIFICATE OF DEPOSIT
WITH 4% INTEREST FROM MARCH 16 TO SEPTEMBER 16, 1931, ISSUED BY AN INSTITUTION OF HIGHEST STANDING—THE COUNTY NATIONAL BANK & TRUST CO. OF SANTA BARBARA, CALIFORNIA.
M. A. MOSLE
The Mayflower Hotel
Call Between
10 A. M. and 4 P.M.

We Recommend for Investment—
Bank Stocks
Insurance Stocks
Bought—Sold—Quoted
Waggaman, Brawner & Co.
Inc.
Me. 3860 1700 Eye N.W.

AMERICAN WATER WORKS AND ELECTRIC COMPANY
INCORPORATED
(of Delaware)
NOTICE OF DIVIDEND
A regular quarterly dividend of seventy-five cents (75¢) a share, payable in cash, on the common stock of the Company, has been declared payable August 1, 1931, to common stockholders of record at the close of business on July 10, 1931.
W. K. DUNBAR, Secretary.

Real Estate Loans
(D. C. Property Only)
6%
No Commission Charged
You can take twelve years to pay off your loan without the expense of renewal. $1,000 for $10 per month including interest and principal. Large or small loans at proportionate rates.
PERPETUAL BUILDING ASSOCIATION
Established 1881
LARGEST IN WASHINGTON
Assets Over $24,000,000
Cor. 11th and E N.W.
JAMES BERRY, President.
EDWARD C. BALTZ, Secretary.

EQUITABLE
Co-Operative Building Association
Organized 1879
51ST YEAR COMPLETED
MONEY TO LOAN
on Real Estate or to Take Up First Mortgages
If you desire to purchase a home, to refinance present indebtedness or to improve your property your application to the Equitable will receive prompt attention. Loans repayable monthly.
No brokerage . . . No commission
Subscription for the 100th Issue of Stock Being Received
EQUITABLE BUILDING
915 F Street N.W.
JOHN JOY EDSON, President.
WALTER S. PRATT, Jr., Secretary

G.M.-P. MURPHY & CO.
New York WASHINGTON Philadelphia
Richmond Baltimore London
MEMBERS
New York Stock Exchange
Washington Stock Exchange
Richmond Stock Exchange
New York Produce Exchange
New York Curb Exchange
Copy of our "Fortnightly Review" on Request
1510 H Street Connecticut at K
National 9600

BOND PRICES GAIN ON CHEAPER FUNDS

Rail Issues Close Higher, With Foreign Obligations Sharing in Rise.

New York, May 7 (A.P.).—The trend of the bond market was plainly upward today. The advance, however, was not uniform.

The rise in bond prices was regarded in some quarters as an anticipation in part of the reduction in the rediscount rate of the Federal Reserve Bank. Some bankers at least looked upon the lower rate as an effort to revive interest in bonds. If the rates on short term obligations, which include notes eligible for rediscount, go low enough, there will be a greater incentive to invest in long term bonds, it was explained.

Higher prices were most apparent in railroad loans. Standard Statistics average price for ten leading rail bonds was 100.7, an advance of 0.7 point for the day and the highest average since April 2. Strength in all sorts of bonds has been concentrated pretty much recently among issues of recognized high credit standing, but the upward movement today was a broad affair, including all sorts of issues.

Boston & Maine 5s of 1967, Canadian Pacific debenture 4s and the 4½s of 1960, Erie refunding and improvement 5s of 1967 and of 1975, Missouri Pacific series I 5s, New York Central 4½s, of 2013, St. Paul 5s, of 1975, Southern Pacific 4½s of 1981 and Southern General 4s, closed higher after active trading.

This group is by no means inclusive of the bonds to close higher, but it is indicative of the breadth of the movement.

Foreign obligations shared in the advance during the forenoon, but the trend slackened thereafter and closing prices were divided about evenly between gains and declines. A late decline in Argentine issues featured this group. Public Utility and industrial bonds were irregularly higher.

United States Government bonds were quiet until the latter half of the session when the Liberty Fourth 4¼s, and the Treasury 3¾ of 1941-43 became active. This group closed with good gains.

LOCAL STOCK EXCHANGE

Sales—Regular call, 11:15 a. m.
Capital Traction Co., 10 at 34, 40 at 34, 10 at 34, 40 at 34.
Potomac Elec. 5½s pfd., 10 at 110¾.
Federal-American Natl Bank & Trust, 10 at 50, 10 at 50, 10 at 50, 10 at 50, 10 at 50, 10 at 50, 10 at 50, 10 at 50, 10 at 50, 10 at 50, 10 at 50, 10 at 50, 10 at 50.
Riggs Natl. Bank, 5 at 380, 5 at 380.
American Security & Trust, 5 at 328.
Peoples Drug Stores pfd., 5 at 101½, 5 at 101.
After call—
Potomac Elec. 6s, 1953, $1,000 at 108¾.
Wash. Gas 6s, '33, Ser. A, $300 at 102½.
Wash. Ry. & Elec. pfd., 5 at 98.
Capital Traction 5s, $3,000 at 80¼.
Capital Traction Co., 100 at 34.

BONDS.	Bid.	Ask
PUBLIC UTILITIES.		
Amn. T. & Tel. Conv. 4½s, '39	131	.....
Amn. T. & Tel. Col. Tr. 5s	108¼	.....
Ana. & Pot. River R. R. 1st 5s	75	.....
Ana. & Pot. River Guar. 5s	93	100
C. & P. Telephone of Va. 5s	103	.....
Capital Traction 1st 5s	80	81¼
City & Suburban Ry. 1st 5s	75	.....
Georgetown Gas Light 5s	91½	.....
Pot. Elec. Power Conv. 5s	103¾	.....
Pot. Elec. Power 1st and ref. 6s	108¾	.....
Wash., Alex. & Mt. Vernon ctf.	2	.....
Wash. Balt. & Annap. 1st 5s	18	22
Wash. Gas Lt. Co. 1st 5s	100	101
Wash. Gas Light Genl. 5s	105½	.....
Wash. Gas Lt. Co., Ser. A 6s	102½	103½
Wash. Gas Lt. Co. 8s	105½	106½
Washington Ry. & Elec. 4s	85	89¾
MISCELLANEOUS.		
Barber & Ross, Inc., 6½s	82	.....
Chevy Chase Club 1st 5½s	101	.....
Col Country Club 1st 5½s	100	102
D. C. Paper Mfg 6s	30	60
Wash. Consolidated Title 6s	100	100
Wash. Market Cold Stge.	95	.....

STOCKS		
PUBLIC UTILITIES.		
Amn. Tel. & Tel	179¾	.....
Capital Traction	33¾	34½
Washington Gas Light Co. (18)	116	120
Nor. & Wash. Steamboat	185	210
Potomac Elec. Power pfd. 6s	131	.....
Potomac Elec. Power pfd. 5½s	110	110½
Wash. Ry. & Elec. com	425	.....
Wash. Ry. & Elec. Co. pfd.	98	99
NATIONAL BANKS		
Capital	195	250
Columbia	375	.....
Commercial (stamped)	215	225
District	200	215
Fed.-Amer. Natl. Bk. & Tr.	50	53
Liberty	190	210
Lincoln	440	460
Metropolitan	275	310
Riggs	370	425
Second	170½	210
Washington (15)	200	235
TRUST COMPANIES		
American Security & Trust	325	335
Continental Trust	115	118
National Savings & Trust	435	450
Prince Georges Bk. & Trust	28	30
Union Trust	195	215
Washington Loan & Tr. (14)	425	450
SAVINGS BANK.		
Bank of Bethesda	58	65
Commerce & Savings	325	.....
East Washington	20	35
Potomac Savings (new)	65	75
Sec. Sav. & Com'l.	451	500
Seventh Street	290	.....
United States	630	630
Washington Mechanics	50	60
FIRE INSURANCE.		
*American	277	.....
Firemen's	150	.....
Firemen's	30	40
National Union	21	25
TITLE INSURANCE.		
Columbia	9	10¼
Real Estate	145	160
Title & Inv. Co. of Md. com.	10	.....
MISCELLANEOUS.		
Barber & Ross, Inc., com	10½	13
Co. Sand & Gravel Co. pfd.	91½	95
Col. Medical Bldg. Corp. (6)	80	.....
District Nati Securities pfd.	68	75
Emerson's Bromo-Seltzer (a)	30	39
Federal Storage Co. pfd.	110	130
Federal-American Co. com.	21¼	24
Federal-American Co. pfd.	90	100
Lanston Monotype	99	103
Merch. Tr. & Storage com.	92	100
Merch. Tr. & Storage pfd.	85	95
Mergenthaler Linotype (6)	80	81
Natl. Mtge. & Inv. Co. pfd.	4½	6
Peoples Drug Stores pfd.	100	103
Real Est. Mtge. & Guar. pfd.	6½	7
Security Storage	104	113
Term. Ref. & Wh's Corp.	113	117
The Carpel Corporation	23½	25
Wash. Mech Mtge Co com.	8½	.....
Wash. Medical Bldg. Corp.	80	.....
Woodward & Lothrop com.	206	.....
Woodward & Lothrop pfd. (7)	105½	.....

*Ex dividend.

DAILY COTTON MARKET.

New York, May 7.

PORT MOVEMENT.

	Middling.	Receipts.	Exports.	Stock.
N.Orleans	9.35	585	6,087	1,036,000
Galveston	9.30	72	1,953	553,738
Mobile	9.05	3,673	5,895	247,125
Savannah	9.31	998	.....	360,963
Charleston	.....	50	.....	162,099
Wilmington	.....	27	.....	13,471
Norfolk	9.60	25	.....	80,604
Baltimore	.....	.....	.....	1,163
New York	9.85	.....	.....	226,592
Boston	.....	.....	.....	3,300
Houston	9.25	325	2,257	985,465
Corpus C.	.....	.....	.....	30,016
Minor pts	.....	.....	.....	95,382
Tl.today	.....	5,459	15,992	3,494,160
Tl.week	.....	22,038	46,987	.....
Tl.season	.....	8,656,655	5,947,615	.....

Sales—New Orleans, 410; Galveston, 385; Mobile, 302; Savannah, 235; Norfolk, 122; Houston, 1,113. Total sales today, 2,586.

INTERIOR MOVEMENT.

	Middling.	Receipts.	Shipments.	Stock.
Memphis	8.80	646	3,664	213,790
Augusta	9.31	145	413	81,981
St. Louis	.....	716	5,982	.....
Ft. Worth	9.75	.....	.....	1,163
Lit. Rock	8.72	.....	211	26,616
Atlanta	9.20	.....	.....	.....
Dallas	8.75	.....	.....	.....
Meridian	9.80	.....	.....	.....
Tl.today	.....	1,507	5,004	327,488

Sales—Memphis, 2,476; Augusta, 377; Fort Worth, 254; Dallas, 320. Total sales today, 3,427.

BANK AND TRUST STOCKS.

New York, May 7 (A.P.).—Over-the-counter market.

BANKS.	Bid.	Asked.
America	44½	47½
Bank of U S	.....	3
Chase National	82	85
Chatham & Phenix	63	66
Commercial	270	280
First National	3425	3625
Manhattan	79¾	82¾
National City	82	85
Public	44½	47½
TRUST COMPANIES.		
Bankers	104½	107½
Brooklyn Trust	410	425
Central Hanover	227	232
Chelsea Bank & Trust	4¼	6¼
Chemical Bank & Trust	41	43
Continental	173¾	203¾
Corn Exchange	102	106
Empire	52	55
Guaranty	456	481
Irving	23	24
Manufacturers	42¾	44¾
New York Trust Co.	146	154

NEW YORK CURB MARKET TRANSACTIONS OF YESTERDAY

Sales in hundreds.	High	Low	Close
A			
9 Aero Underwriters	11	11	11
2 Affiliated Pr (1.60)	19½	19¾	19½
50 Ala Pow $6 pf(6) AS	102	102	102
1 Allegheny Gas	2	2	2
1 Allied Aviation	⅛	⅛	⅛
3 Allied Mills (.60)	4¾	4½	4½
1 Allied Prod A (3½)	25¾	25½	25½
430 Alum Co Am AS	147¾	145	145
1 Am Arch (3)	23¼	23½	23¼
1 Am Brit & Cont	2	2	2
6 Am Capital B	8	8	8
3 Am CP&L B (10%)	7¼	7	7¼
1 Am C P A(10%)	14	13¾	14
13 Am Cyan B	8	7⅞	7⅞
11 Am Dept St	2	1⅞	2
1 Am Equities	4½	4½	4½
2 Am & F Pow war	19¼	18½	18½
1 Am Founders	3½	3½	3½
13 Am Gas & El (1a)	66½	65	65
1 Am Gas & El pf(6)	107½	107½	107½
25 Am Invest B	9¾	8¾	8¾
2 Am Invest wts	1¾	1¾	1¾
75 Am Ldy M (3) AS	30½	28½	28½
10 Am L & T (2½)	41½	40¾	40¾
19 Am Maracaibo	⅞	⅞	⅞
3 Am St F S A(1.60)	11⅞	11½	11½
120 Am Superpow (.40)	13¾	12½	12¾
7 Am Super 1st pf(6)	93	92½	93
2 Am Super Pow (4)	86	85¼	86
6 Am U&G B vtc	2½	2⅜	2⅜
8 Am Yvette (¼)	3¾	3½	3¾
1 Anch Post F(10%f)	3¾	3¾	3¾
1 Anglo Chi C Nit	9¾	9¼	9¼
1 Animal Trap	14½	14½	14½
18 Appalachian Gas	4¾	4¾	4¾
1 Appalachi G A war	⅜	⅜	⅜
1 Arctur Rad Tube	5½	5½	5½
2 Ark Nat Gas	4½	4½	4½
19 Ark Nat Gas A	4¾	4½	4¾
40 Ark P&L pf(7) AS	106½	106½	106½
1 Armstrong Cork(1)	16	16	16
12 As El Ind Ltd(.20)	4⅞	4¾	4⅞
1 Asso Gas & El	17½	17½	17½
25 As G&E ctfs(8) AS	82¼	82¼	82¼
1 Asso G & E war	⅛	⅛	⅛
17 As Gas & El A (2r)	19¼	18¾	19¼
2 Atlas Util	3¼	3¼	3¼
1 Aut V M cv pr pf	8½	8½	8½
B			
1 Bahia Corp pf	2¾	2¾	2¾
25 Bauman (L)pf(7) AS	58	58	58
1 Bensf Ind L (1½)	14½	14½	14½
1 Bliss E W (1a)	13¾	13¾	13¾
3 Blue Ridge	4½	4	4
6 Blue R ctf pf (3r)	34¾	34	34½
1 Botany Mills	½	½	½
4 Braz Tr & L (8%f)	16½	16	16
50 Buk H & S (3) AS	45¾	45	45
8 Bureo	5	5	5
13 Bwana M'Kubua	1¼	1	1
C			
5 Cable & Wire B	⅜	⅜	⅜
5 Can Marc Wireless	2½	2½	2½
5 Carib Syn	1¼	1¼	1¼
9 Cent Pub SA(10%f)	14¾	14½	14¾
10 Cent Sta El (10%f)	9¾	9¼	9¼
2 Charis Corp (3d)	23½	23	23
1 Chat Ph Al pr (1)	14	14	14
138 Cities Serv (30a)	15¾	14¾	15
1 Cities Service pf (6)	80	80	80
1 City Mach & T(.80)	7½	7½	7½
2 Claude Neon Lts	6	6	6
1 Cleve Elec Ill(1.60)	48½	48½	48½
2 Cleve Tract (.80)	5½	5½	5½
3 Col Oil & G vtc	3½	3⅜	3½
160 Com'w Edison(8) AS	232½	231½	232½
9 Com'w & So war	1¾	1¾	1¾
3 Com Wat S (6%f)	11	10¾	10¾
12 Comstock Tun	1⅛	1⅛	1⅛
5 Cons Aircraft	4	4	4
10 Cons Dairy	8¼	8⅛	8¼
75 ConG&E pr pf(7) AS	102¾	102¾	102¾
350 Cont Sh cvt pf AS	29½	28	28
3 Cont Shares pf B	29½	27½	27½
85 Cord Corp	11⅝	11⅜	11½
1 Corp Sec Chi (6%f)	17	17	17
1 Cosden Oil	1	1	1
1 Creole Pet	2	2	2
1 Cresson Gold (.04)	⅛	⅛	⅛
2 Crocker & Wheel	10⅝	10⅝	10⅝
1 Cr C Intl A (1)	8	8	8
50 Cumb Pipe L (2) AS	22¼	22¼	22¼
1 Curtiss Airp ctf	1¼	1¼	1¼
2 Curtiss Wright war	⅜	⅜	⅜
2 Cusi Mex Min	⅛	⅛	⅛
D			
2 Dayton Airpl	1⅞	1	1
1 Decca Record	½	½	½
2 Deere & Co (1.20)	27	26½	27
1 De Forest	4½	4½	4½
4 Derby Oil	3	3	3
42 Detroit Aircraft	2¼	2	2⅛
6 Dress Mfg A (3½)	29½	27	27
2 Dresser Mfg B (2)	20	20	20
1 Driver Harris	21¾	21¾	21¾
75 Duke Pow (5) AS	116¼	115¾	115¾
42 Duquesne Gas	3¼	3	3
4 Durant Mot	2	1⅞	2
1 Duval Tex Sul	2	2	2
E			
25 East G & F pf(6) AS	93	93	93
5 East Sts Pow B (1)	15	14⅝	14⅝
1 Eastern Util A	3¼	3¼	3¼
331 El Bd & Sh (6%f)	43½	41½	41⅝
1 El B & Sh 5% p(5)	91½	91½	91½
1 El Pow Asso A (1)	14¼	14¼	14¼
11 El P & L opt war	23	21¼	21¾
1 Elec Share (6%f)	13	13	13
11 Europe El deb rts	2⅞	2¼	2¼
1 Evans Wallo Lead	1	1	1
F			
5 Fairchild Avia A	4¾	4½	4⅝
1 Flat rets (.94½)	10¼	10¼	10¼
1 F Mot France (.28e)	8¼	8¼	8¼
1 Ford M Ltd (.366)	13⅝	13½	13⅝
5 Foremost Dairy	⅞	⅞	⅞
10 Foremost Fabrics	1	⅞	⅞
1 Founds Foreign A	3	3	3
9 Fox Theater A	3¼	3¼	3¼
G			
1 Gen Alloys (1.20)	5¼	5¼	5¼
5 G El Ltd ret (.70e)	9½	9½	9½
100 GG&E cv pf B(6) AS	68	65	65
34 G Th Ex cv pf (3)	7⅝	6½	7
3 Glen Alden Coal (4)	32	32	32
1 Globe Under (.15k)	8	8	8
2 Gold Seal Elec	1½	1½	1½
6 Goldman Sachs	7¼	7	7
50 Gt A & P pr (6) AS	222	221	221
10 G A&P 1 pf (7) AS	120½	120½	120½
9 Gulf Oil C Pa (1½)	51½	50½	50¾
H			
1 Hamilton Gas vtc	4	4	4
1 Handley Page A pf	2¼	2¼	2¼
26 Hap Candy St A	1⅜	1¼	1¼
1 Hazeltine (2)	20½	20½	20½
4 Hir Walk G&W (1)	6¼	6	6
2 Holling Gold M(.65)	8	8	8
1 Horn & Hard pf(7)	103¼	103¼	103¼
9 Hudson Bay M & S	4¾	4¼	4¼
12 Humble Oil (2)	53	53	53
1 Hydro El Sec (1.40)	20½	20½	20½
I			
23 Ill P&Lt $6 pf(6) AS	92	92	92
16 Imp Oil Can (1a)	13	12½	12½
4 Ind Ter Ill A	13¼	13	13¼
3 Indust Fin ctf	5⅜	5¼	5¼
4 Insull Util (6%f)	33	32½	32½
1 Intercon Petrol	⅜	⅜	⅜
1 Intercon Pow A	5	5	5
24 Interstat Pet (1)	12¼	11½	11½
3 Inter Saf Raz B (2)	12¾	11¼	12¾
3 Inter Util B	7½	7	7
1 Inters Eq cv pf (3)	28¾	28¾	28¾
3 Ital Superpow	3⅜	3⅞	3⅞
K			
2 Kirby Pet	⅜	⅜	⅜
1 Kirsch pf (1.80)	18¾	18¾	18¾
15 Kolster Brandes	1⅛	1	1
L			
1 Lackawanna S (1k)	33½	33½	33½
2 Lehigh C & N(1.20)	22¾	22½	22¾
4 Leonard Oil	⅞	⅞	⅞
44 Lone Star Gas (.68)	16	14¾	14¾
20 Long IsLt pf(7) AS	111	110¾	110¾
1 Louis L & E	1	1	1
M			
2 Magdalena Syn	⅜	⅜	⅜
2 Maryland Cas (2½)	26½	26½	26½
2 Mass Util Asso	4¾	4¾	4¾
1 Mavis Bott A	3¼	3¼	3¼
8 Mead Johnson (4g)	91¾	90¼	90¼
1 Memp Nat G (.60)	10	10	10
1 Merritt C&S (1.60)	8½	8½	8½
4 Mexico Ohio Oil	3	3	3
2 Mid St Pet A vtc	3¼	2¾	2¾
2 Mid St Pet B vtc	⅞	⅞	⅞
2 Mid W St Ut(1¾)	19¾	19	19¾
14 Mid West Ut(6%f)	19¾	19¼	19¼
1 Midland Unit(6%f)	19¾	19¾	19¾
10 Miss R P pf(6) AS	108	108	108
31 Mo Kan Pipe Line	6½	6	6
8 Mo Kan P L B vtc	⅜	⅜	⅜
25 Moh H Ist pf(7) AS	107	107	107
1 Moss Gold Mines	⅛	⅛	⅛
1 Mountain Prod (1)	3¾	3¼	3¾
N			
1 Nat Aviation	6¼	6¼	6¼
2 Nat Cash C pf(.68)	3½	3½	3½
5 Nat Fuel & Gas(1)	20	19¾	19¾
1 Nat Investors	4¾	4¾	4¾
1 Nat P&L 6% pf(6)	101¾	101¾	101¾
2 Nat P S A (1.60)	17¾	17½	17¾
1 Nat Service	2½	2½	2½
21 Nat Sh T S A(.15a)	18¾	18¾	18¾
2 Nat Un Rad	2½	2½	2½
75 Neisner pf (7) AS	67	65¼	65¼
1 Nev-Cal El pf(7)	102	102	102
50 Newb JJ Co pf(7) AS	93½	93½	93½
5 New Jersey Zinc(2)	36¾	36¼	36¼
3 Newmont Min (4)	36	35¾	36
50 NYT 6½%p(6½) AS	115¼	115¼	115¼
1 N Y Transit (1)	9¼	9¼	9¼
82 Niag Hud P (.40)	11	10⅝	10⅝
1 Niag Hud P A war	2⅛	2⅛	2⅛
1 Niag Hud P B war	5½	5½	5½
1 Niag Hud P C war	2½	2½	2½
2 Niag Sh Md(.40)	7¾	7½	7¾
6 N Am Avia A war	1¾	1½	1¾
6 Nor European Oil	1¼	1	1¼
50 N Sts P 6% p (6) AS	98¼	98¼	98¼
2 Northwest Ens (2)	13¼	13¼	13¼
O			
2 Ohio Cop	1⅛	1⅛	1⅛
5 Oil Stocks A (.40)	2¾	2¾	2¾
50 Okla G & E pf(7) AS	107	107	107
P			
1 Outboard Mot B	2	2	2
2 Pac G & E 1 pf(1½)	27¾	27¼	27¾
2 Pan Amer Airways	24¾	24¾	24¾
1 Pandem Oil	⅜	⅜	⅜
1 Pantepec Oil	1⅛	1⅛	1⅛
300 Parker Rustp (3) AS	95	92½	92½
28 Pennroad Corp (.20)	5¾	5½	5¾
1 Pa Mex Fuel	10	10	10
1 Pa Wat & Pow (3)	58¾	58¾	58¾
1 Peo Lt Pow A (2.40)	18¾	18¾	18¾
3 Perryman Elec	2¼	2	2¼
8 Philip Morris	⅞	⅞	⅞
4 Phoenix Sec	1½	1½	1½
1 Phoenix Sec pf (3)	24½	24½	24½
13 Pilot Radio A	21¾	21¼	21¼
1 Pines Winterfr (1)	16	16	16
5 Prod Roy	1⅞	1¾	1⅞
1 Prudential Invest	10¾	10¾	10¾
1 Prud Inv pf (6)	89¾	89¾	89¾
2 Pub Ut Hold war	⅛	⅛	⅛
2 Pub Ut Hold xw	4½	4½	4½
20 Pur Sd P 6% p(6) AS	99¼	99¼	99¼
20 Pure Oil pf (6) AS	69¾	69	69
R			
10 Rainbow L Prod A	1¾	1½	1½
1 Rainbow L Prod B	¾	¾	¾
1 Reiter Foster	1	1	1
1 Reliable Stores	6½	6½	6½
1 Reliance Intl A	4	4	4
7 Reyburn, Inc. new	2	2	2
1 Rich Oil Calif pr	2¼	2¼	2¼
1 R L & P tr ctf (.90)	15¾	15¾	15¾
S			
22 St Regis Paper (1)	14½	14	14
1 Salt-Cr Cons (.28)	1	1	1
1 Salt-Cr Prod (1.40)	5	5	5
6 Saxet Co	11¼	10½	11¼
17 Schulte Real Est	3¼	3¼	3¼
1 Schulte Un Sc-$1 St	⅜	⅜	⅜
6 Segal Lock (½)	5⅞	5½	5⅞
11 Seiberling Rubber	10¾	9	9
2 Selected Indust	3	3	3
1 Sele Ind pr pf (5½)	54½	54½	54½
1 Selfridge Prov	1¼	¾	1¼
1 Shattuck Denn	3¾	3¾	3¾
1 Shaw W & P (2½)	43	43	43
1 Sheaffer Pen (3a)	37	37	37
4 Shenandoah	5¾	5¾	5¾
3 Shenandoah pf (3r)	32	31½	31½
30 Smith A O (2) AS	139¾	136¼	136¼
2 S Cal E A pf (1¾)	30¼	30¼	30¼
8 S Cal E B pf (1½)	28¼	28	28¼
2 Southern Corp	3½	3	3
2 So Nat Gas	7	6¾	7
9 So Penn Oil (1)	13¾	12¾	13½
100 Sw Dairy pf ww AS	12	12	12
1 Span & Gen rcts	⅜	⅜	⅜
25 Spiez May S pf AS	18¼	18¼	18¼
59 Stand Oil Ind (2)	26¾	26	26¼
5 St Oil Ky (1.60)	18¼	18¼	18¼
5 St Oil of Ohio (2½)	50	48¾	48¾
20 St O Ohio pf (5) AS	105¼	105¼	105¼
4 Starrett Corp pf (3)	17½	16¾	16¾
1 Strm Carlan (1½)	14	14	14
1 Stroock & Co (.60)	6¼	6½	6½
2 Stutz Mot Am	24¼	23¾	23¾
7 Sunray Oil (6%f)	2½	2½	2½
T			
1 Taylor Mill Cp(2½)	20	20	20
2 Technicolor Inc	8¾	8¼	8¾
3 Teck H Gold (.60)	8	7¾	7¾
1 Texon Oil & L (½)	9	9	9
17 Transcont Air Tr	7¼	6¾	7¼
40 Trans Lux D Pic A	8¾	8¼	8¾
2 Tri Cont Corp war	4½	4½	4½
1 Tubize Chat B	6½	6½	6½
U			
1 Union Am Invest	20	20	20
2 Un N G Can(.45e)	11	10¾	10¾
4 Unit Ch pte pf (3)	21¾	20¾	21¾
6 United Corp war	9¾	9½	9¾
25 Unit Founders	6¾	6½	6½
51 United Gas	7¾	7¼	7½
4 United Gas war	3¾	3¾	3¾
26 Un Lt&Pow A (1)	23¾	22¾	22¾
3 Un Lt & Pow B (1)	55¾	52¼	55¾
2 Un Lt & P cv pf (6)	96	96	96
1 U S Dairy Pd A (5)	60	60	60
1 U S Elec Pow	8¼	8	8
1 U S Foil B (½)	6¼	6¼	6¼
1 U S Lines pf (1)	3	3	3
2 United Verde Ext(2)	83¾	83¼	83¾
2 Utility Equities	5¾	5¾	5¾
6 Util P&L (1.02½a)	8¾	8	8
V			
31 Vacuum Oil (2)	36	33¾	33¾
2 Van Camp Pack pf	7½	7	7½
W			
2 Wagner El Corp	14¾	14½	14½
1 Waitt & Bond A(2)	17	17	17
1 Walgreen Co	20	20	20
1 Watson (JW) Co	1	1	1
1 Wayne Pump	3	3	3
2 Wenden Cop Min	⅛	⅛	⅛
2 West Air Exp (.60)	16	15	15
1 West Mass Co (2%)	55	55	55
1 Williams R Co(.70)	9¼	9¼	9¼
Z			
12 Zonite Prod new	12¾	12	12¾

BOND SALES ON NEW YORK EXCHANGE

(Reported from New York Stock Exchange by J. & W. Seligman & Co.)

UNITED STATES GOVERNMENT WAR LOANS.
The Following Sales Are Given in Lots of $1,000.
(Quotations in dollars and 32ds of a dollar.)

Sale	Issue.	Open	High	Low	Last
	A				
1	Liberty 3½s	102..3	102..3	102..3	102..3
10	Liberty 1st 4¼s	103	103..3	102..30	103.1
130	Liberty 4th 4¼s	104.4	104..6	104..30	103.6
20	U S G 4¼s	112.16	112.19	112.16	112.19
2	U S G 4s	108..1	108..7	108..1	108..7
21	U S G 3⅞s, 1943, Ju	102	102	101..30	101.30
263	U S G 3⅞s, 1943, Mar	101..30	102	101..30	101.31

FOREIGN GOVERNMENT BONDS.

Sale	Issue.	Open.	High.	Low.	Last.
	A				
10	Akershus Dept of 5s, 1963	96⅜	96⅜	96⅜	96⅜
2	Antioquia Dept of A-7s, 1945	55	55	55	55
5	Antioquia Dept of 3d 7s, 1957	48	48	48	48
3	Antwerp City of 5s, 1958	100½	100½	100½	100½
6	Argentine Govt 6s, ser A, 1957	89¼	89¼	86	86
7	Argentine Govt 6s ser B, 1958	89½	89½	86	86
15	Argentine Govt 6s June, 1959	89½	89½	86	86
31	Argentine Govt 6s Oct, 1959	95⅝	95⅝	86⅜	86⅜
11	Argentine Govt 6s May, 1960	89½	89½	86	86
15	Argentine Govt 6s, Sept, 1960	89¾	89¼	89⅜	89½
2	Argentine Govt 6s Feb, 1961	89¼	89¼	89¼	89¼
8	Argentine Govt 6s May, 1961	88

SPORTS The Washington Post. SPORTS

20 WASHINGTON: FRIDAY, MAY 8, 1931.

SHOREY DEFEATS DRAIN, HUNTER AT WOODMONT

1930 Victor In Tourney Semifinal

Hermann, Thompson, Rabbitt Also Survive in Match Play.

Shorey, Out in 34, Has Big Early Lead Over Hunter.

By HENRY LITCHFIELD WEST.

HISTORY will repeat itself if John C. Shorey, now a member of the Kenwood Club, should this afternoon win the invitation tournament of the Woodmont Club, as he was the winner in the event last year. He will play in the semifinal round this morning against Alton Rabbitt, an unattached player, in the upper half of the bracket. If he is victorious in his morning round, he will meet either James D. Herrman, Washington, or Forrest Thompson, Beaver Dam, this afternoon.

Having defeated James G. Drain, recent winner of the Washington Club tournament, in the morning round of match play yesterday, Shorey in the afternoon met J. Monro Hunter, jr., Indian Spring, who had won his morning match against Thomas S. Pitt, Argyle, by the same margin of 4 up and 3 to play. Shorey and Hunter were opponents in the final round of the Woodmont event last year, when Shorey won by 3 and 2.

Shorey Starts With Two Birdies.

From the very beginning of the Shorey-Hunter match the latter was down, for Shorey started with two birdies and had scored three birdies in the first five holes.

In fact, Hunter was 5 down at the eleventh hole, but staged a comeback, winning the twelfth, thirteenth and fourteenth, leaving him only 2 down on the fifteenth tee. He missed a 3-foot putt for a half on the fifteenth green and was then dormie 3 down. A birdie gave him a win on the sixteenth green, but when Shorey, 2 up and 2 to go, halved the seventeenth, the match was over. Shorey was out in 34, 1 under par, as against Hunter's 38, and at the conclusion of the match needed only a par 4 to score 71.

Hermann Spectacular In Beating Baggett.

Spectacular playing marked the game of Herrman in his afternoon contest against Jesse F. Baggett, Beaver Dam. The latter, although only two strokes over par when the fifth hole had been played, was exactly 5 down, and when the eighth hole had been finished, although then only three strokes over par, was 7 down. Herrman played the first five holes in four birdies and a par, and would have had five birdies in a row if he had not missed a 6-foot putt on the fourth green. He was out in 33 strokes, a phenomenally low card, and it is not surprising that he speedily eliminated Baggett by the wide margin of 9 up and 7 to play.

Another struggle of more than ordinary interest went to nineteen holes between Charles R. Morrow, Indian Spring, and Ted Burrows, one of the star players at Rock Creek Park. Morrow was 2 down at the sixteenth tee, but won the sixteenth and seventeenth with birdies, after which the contestants fought bravely on until the twentieth hole, when Morrow hooked his drive into the rough and lost the match.

Healy Wins on 19th, Holing Chip Shot.

The contest between M. Olvieri, Argyle, and Donald Healy, Georgetown University, went to the nineteenth hole because on the eighteenth green Oliveri laid Healy a stymie, which Healy failed to negotiate. On the nineteenth hole, however, Healy chipped his ball into the cup for a birdie 3 from a distance of 15 yards off the green. Oliveri tried to run down a 10-foot putt for a half, but the ball rimmed the cup. This morning in the consolation flight of the first sixteen Drain will meet Thomas P. Bones, jr., who carried off the honors of the second sixteen in that event.

Reds Acquire Hendrick From Robins for Cash

New York, May 7 (A.P.).—The Brooklyn Dodgers today announced the sale of Harvey Hendrick, reserve outfielder, to the Cincinnati Reds.

Hendrick will report to the Reds at Boston Saturday. The transaction was on a strictly cash basis, the Dodger management said.

Hendrick has been with the Dodgers for four years, coming up from New Orleans, of the Southern Association, in 1927. Before that he had played with Boston and New York in the American League, but never as a regular.

Up until last year Hendrick had never been below .300 in batting for the Dodgers, marking up a .354 in 110 games in 1929. Last year he batted only .257 in 68 games. He was the Dodgers' regular third baseman during most of the 1927 season, but never was a very skillful infielder.

He has appeared only a few times this year.

Five Leading Hitters

AMERICAN LEAGUE.

	G.	AB.	R.	H.	Ave.
Ruth, New York....	12	42	16	19	.452
Fonseca, Cleveland..	19	79	18	34	.430
Alexander, Detroit..	21	78	11	33	.423
Simmons, Phila. ...	16	60	11	25	.417
Berry, Boston	12	37	7	15	.405

NATIONAL LEAGUE.

	G.	AB.	R.	H.	Ave.
Roettger, Cincinnati	14	60	3	24	.400
Bottomley, St. Louis	16	62	12	23	.371
Hornsby, Chicago ..	17	66	16	24	.364
Davis, Philadelphia..	16	48	3	18	.375
[illegible], New York...	19	70	8	26	.371

Major League Statistics

AMERICAN LEAGUE.
STANDING OF THE TEAMS.

	Won	Lost	Pct.
Cleveland	12	7	.632
New York	11	8	.579
Philadelphia	9	7	.563
Chicago	10	9	.526
WASHINGTON	10	10	.500
Detroit	10	11	.476
Boston	6	11	.353
St. Louis	6	11	.353

YESTERDAY'S RESULTS.
Detroit, 6; Chicago, 1.
St. Louis, 10; Cleveland, 4.
Others not scheduled.

TODAY'S GAMES.
WASHINGTON at Detroit.
Boston at Cleveland.
Philadelphia at St. Louis.
New York at Chicago.

NATIONAL LEAGUE.
STANDING OF THE TEAMS.

	Won	Lost	Pct.
St. Louis	13	3	.813
New York	12	6	.667
Chicago	11	6	.647
Boston	11	8	.579
Pittsburgh	9	11	.550
Philadelphia	7	10	.412
Brooklyn	6	12	.333
Cincinnati	2	15	.118

YESTERDAY'S RESULTS.
St. Louis, 11; Pittsburgh, 5.
Chicago, 5; Cincinnati, 4 (eleven innings).
Brooklyn at Philadelphia, rain.
Others not scheduled.

TODAY'S GAMES.
Brooklyn at Philadelphia.
St. Louis at Pittsburgh.
No others scheduled.

RESULTS, PAIRINGS IN WOODMONT PLAY

FIRST SIXTEEN.

FIRST ROUND—J. Monro Hunter, Indian Spring, defeated Thomas S. Pitt, Argyle, 4 and 3. John C. Shorey, Kenwood, defeated James G. Drain, Washington, 2 and 1. Alton Rabbitt, unattached, defeated Richard H. Lunn, Burning Tree, 2 and 1. John L. Quigley, Army-Navy, defeated Thomas P. Bones, jr., Columbia, 3 and 2. James D. Herrman, Washington, defeated Donald Healy, Georgetown University, 2 and 1. J. F. Baggett, Beaver Dam, defeated M. Oliveri, Argyle, 2 and 1. Forrest Thompson, Beaver Dam, defeated George J. Richardson, Indian Spring, 4 and 3. George F. Miller, Manor, defeated Louis Fuchs, unattached, 1 up.

SECOND ROUND—Shorey defeated Hunter, 2 and 1. Rabbitt defeated Quigley, 5 and 4. Herrman defeated Baggett, 9 and 7. Thompson defeated Miller, 2 and 1.

DEFEATED EIGHT—Drain defeated Pitt, 1 up. Bones defeated Lunn, 1 up, 19 holes. Healy defeated Oliveri, 1 up, 19 holes. Richardson defeated Fuchs, 3 and 2.

SECOND SIXTEEN.

FIRST ROUND—Lindsay Stott, Beaver Dam, defeated John Ruane, unattached, 2 up. John G. Biggs, jr., Argyle, defeated T. M. Belshe, Indian Spring, 1 up. Harlan Will, unattached, defeated W. B. Vogel, Indian Spring, 2 and 3. Edw. Lightbown, Palm Beach, defeated H. King Cornwell, Columbia, 4 and 2. J. F. McCarron, Congressional, defeated H. G. Wood, Bannockburn, 2 and 1. Ted Burrows, unattached, defeated Charles R. Morrow, Indian Spring, 1 up, 20 holes. L. T. Harrison, Argyle, defeated R. R. Taylor, Catoctin, 3 and 2. Gordon Bonnett, Manor, defeated John Rafferty, Georgetown University, by default.

SECOND ROUND—Biggs defeated Stott, 4 and 3. Will defeated Lightbown, 7 and 6. Burrows defeated McCarron, 2 and 1. Harrison defeated Bonnett, 5 and 4.

DEFEATED EIGHT—Belshe defeated Ruane, 4 and 3. Vogel defeated Cornwell, 3 and 1. Wood defeated Morrow, 2 and 1. Taylor defeated default.

THIRD SIXTEEN.

FIRST ROUND—Charles A. Ryan, Indian Spring, defeated D. N. Burnham, Manor, 4 and 2. M. C. List, Washington, defeated Leopold V. Freudberg, Woodmont, 1 up. R. E. Lewis, Beaver Dam, defeated E. B. Wagner, Indian Spring, 5 and 4. S. N. Mills, Washington, defeated H. O'Donnell, Congressional, 3 and 1. Maury Fitzgerald, unattached, defeated R. G. Kimbell, Bannockburn, 6 and 4. Dolph Atherton, unattached, defeated Dr. S. B. Gottlieb, Woodmont, 5 and 4. William G. Ilich, Woodmont, defeated N. T. Patterson, Beaver Dam, 3 and 1. Warren L. Heap, Manor, defeated Dave Bent, Indian Spring, 2 and 1.

Second round—List defeated Ryan, 2 and 1. Lewis defeated Mills, 5 and 3. Fitzgerald defeated Atherton, 1 up, 20 holes. Ilich defeated Heap, 4 and 3.

Defeated eight—Burnham defeated Freudberg, 1 up. Wagner defeated O'Donnell, 1 up. Gottlieb defeated Kimbell, 2 and 1. Patterson defeated Bent, 2 up.

FOURTH SIXTEEN.

First round—A. J. Walker, Indian Spring, defeated Dennis Hughes, by default. E. S. Duvall, Stanford C. C., defeated R. D. White, Los Angeles, 5 and 4. Gardner P. Orme, Columbia, defeated James A. White, Strathmeade, 1 up, 19 holes. Homer S. Pope, Indian Spring, defeated Edgar Merkle, Indian Spring, 3 and 1. Pierson Stanley, unattached, defeated J. B. Robinson, unattached, 1 up, 19 holes. Louis Hird, Manor, defeated R. S. Antrobus, Congressional, 4 and 3. B. F. Beyer, Beaver Dam, defeated R. A. Bishop, Chicago, by default. Francis Ortman, unattached, defeated Milton Morris, unattached, 1 up.

Second round—Duvall defeated Walker, 4 and 3. Pope defeated Orme, 4 and 3. Stanley defeated Hird, 1 up. Beyer defeated Ortman, 5 and 3.

Defeated eight—R. D. White defeated default. James A. White defeated Merkle, 1 up. Robinson defeated Antrobus, 2 up. Morris defeated default.

PAIRINGS FOR TODAY.

First sixteen—9:56—Shorey vs. Rabbitt. 10—Herrman vs. Thompson. Defeated eight—9:52—Drain vs. Bones. 9:48—Healy vs. Richardson.

Second sixteen—9:40—Biggs vs. Will. 9:44—Burrows vs. Harrison. Defeated eight—9:36—Belshe vs. Vogel. 9:32—Wood vs. Taylor.

Third sixteen—9:24—List vs. Lewis. 9:28—Fitzgerald vs. Ilich. Defeated eight—9:16—Burnham vs. Wagner. 9:20—Gottlieb vs. Patterson.

Fourth sixteen—9:08—Duvall vs. Pope. 9:12—Stanley vs. Beyer. Defeated eight—9—R. D. White vs. J. A. White. 9:04—Robinson vs. Morris.

Tilden Shuns Practice For Richards Match

New York, May 7 (A.P.).—William T. Tilden 2d, who lists his vocation as "journalist and writer," joined the company of fellow authors and actors today in preparation for his professional tennis match Saturday night with Vincent Richards.

He will take his exercise, if any, juggling teacups with the other wielders of the pen and the makeup box and will not swing a racquet until he faces his one-time Davis Cup partner across the net at Madison Square Garden.

"I feel that I've had enough tennis on my tour with Karel Kozeluh," Tilden said, "and do not plan to practice, either today or tomorrow."

Richards today again practiced with Berkeley Bell, one of the best volleyers in the amateur ranks, at his courts in the Seventy-first Regiment Armory. Richards is practicing with specialists in as many different styles of play as possible. Yesterday he played with John Hope Doeg, the national amateur champion and possessor of one of the most burning services in tennis.

Will Rogers to Help Send Poloists to East

Hollywood, Calif. May 7 (A.P.).—Will Rogers is going to see to it that the University of Arizona polo squad gets its chance in the intercollegiate tourney on Long Island in June.

The humorist, a two-handicap polo player himself, will stage a benefit show at Tucson, the proceeds to go toward financing the eastward trip of the Arizona team with its ponies.

Nats in First Test Today In West

Lloyd Brown to Hurl in Series Opener With Tigers.

Western Clubs Not Feared as Possible Pennant Rivals.

By FRANK H. YOUNG (Post Staff Correspondent).

DETROIT, Mich., May 7.—Weather permitting—and it is cold, dark and damp here today—the Nationals tomorrow will play their first of 14 games in the West, meeting the Detroit Tigers. Just how they fare on this jaunt will be watched with much interest by Washington fans, for it was the Nats' failure to turn in their share of victories on their 1930 Western trips that knocked them out of the pennant race; in fact, it was in this very town that they lost first place for the last time last year.

As far as the dope goes, there is no reason why the Nationals should have a great deal of trouble with these Western clubs, for every one admits that the real strength of the league lies in the East. But, for one reason or another last year the Nats hitters stopped hitting, their pitchers stopped pitching and their fielders stopped fielding the minute the team landed in a city in this sector, and this condition obtained until it returned to the East.

Cleveland is generally regarded as the best club in the West but it will be noted that, except for Wesley Ferrell, its pitchers have fared little better than those of Washington in the matter of finishing games they have started. And, when the flingers finally hit their stride, Washington should have a much stronger all-around staff than the Indians.

Tigers, Chisox, Browns Rated Under Nats.

Detroit should get good pitching, but Harris' club can not be mentioned in the same breath with the Nats when it comes to fielding, while the two appear to be on a par in batting. As to Chicago and St. Louis, both undoubtedly are second division teams, yet the Nationals were beaten by the Browns more times last year than they were by any other club and they were handed most of their eight defeats by the Chisox right there in the Windy City. On seasonal play last year, with each club being met 22 times, the Nats won a dozen each from the Indians and Tigers, 14 from the Chisox and only 10 from the Browns.

And, if Manager Walter Johnson hopes to pilot a winner under the wire, his team will have to come out of the doldrums—of all kinds—in which it has found itself so far and do something worth while on its present jaunt. As most of the other entries in the league seem to have had their troubles, too, although only traveling at a .500 clip, the Nats are still only a few games from the top.

Scarritt to Receive Chance in Line-Up.

Johnson realizes this and, in the hopes of getting off to a good start as the Western invasion opens tomorrow, he plans to call on Lloyd Brown, at present the ace of his staff. The young southpaw's record to date is only two victories and two defeats. All told, he has started five, but he pitched well enough to have won all of those had his mates given him a little help.

Outfielder Russell Scarritt, obtained from the Boston Red Sox on waivers, reported to Manager Johnson this afternoon, and appeared to be greatly pleased at his promotion from a chronic cellar finisher to a team given a chance to win the league title. How long he remains with the Nats and whether or not he proves to be of any help, however, remains to be seen.

"Russ is a first-class fly chaser and a fair hitter," said Johnson in discussing his acquisition, "and will be given a chance to break in. I plan to carry but five outfielders when pruning time comes, and Dave Harris just about fills the bill as one of the utility men because he is a slugging right-handed hitter, and we've been clamoring for one for some time. Scarritt bats left handed, and if he sticks through the season he will have to beat out Harry Rice, something I don't think he can do, as Harry has a better arm, is faster, is just as good a fielder and undoubtedly a better batter.

Nats' Newest Member 27 Years of Age.

"However, Scarritt will get his chance, and if he fails to make the grade, probably will be farmed out somewhere, possibly at Chattanooga, and given another chance next spring when conditions may be different."

Scarritt, by the way, was 27 years old last January and has been playing professional ball since 1923. In 113 games last year he hit .289.

According to Skipper Johnson, the next time Pitchers Alvin Crowder or Irving Hadley start a game they should give a good account of them-

Continued on Page 22, Column 8.

EQUIPOISE IN FINAL WORKOUT FOR PREAKNESS

Post Staff Photo.

Cornelius V. Whitney's winter book favorite for the Kentucky Derby is pictured in action in his public trial at Pimlico, his last workout before tomorrow's Preakness. Harry Schillick, crack exercise boy, has the leg up on Equipoise, which was clocked in 1:39 3-5 for the mile and 1:53 2-5 for the mile and a furlong. Equipoise has receded from favoritism since his poor showing at Havre de Grace.

TIGERS DOWN CHISOX FOR 4TH PLACE

Hammers Al Thomas for 4 Runs in One-Third Inning.

DETROIT, Mich., May 7 (A.P.).—Detroit took sole possession of fourth place in the American League standings today by defeating the Chicago White Sox, 6 to 1, in the fourth and final game of a series, and made it three out of four over the Windy City team.

Detroit got four of its runs and four hits off Alphonse Thomas, starting pitcher for the White Sox, in the one-third inning he pitched. He was relieved by Faber, who was taken out for a pinch hitter in the sixth.

Marvin Owen, Tiger recruit shortstop, hit his first home run in the majors off Faber in the third. Vic Sorrell, Detroit pitcher, lasted throughout and won his first victory of the season.

Chicago.	AB	H	O	A	Detroit.	AB	H	O	A
Kerr,3b...	5	1	1	4	Johnson,rf.	4	2	3	0
Blue,1b...	4	0	9	0	H.W'ker,cf.	3	1	4	0
R'nolds,rf	4	2	2	0	Koenig,2b.	4	2	3	4
F'gill,lf..	4	2	3	0	Alex'er,1b.	3	2	8	0
Simons,cf.	4	1	1	0	Stone,lf...	4	1	0	0
Cissell,2b.	4	0	2	4	McM'us,3b.	3	2	2	1
Tate,c....	4	3	4	1	Owen,ss...	4	1	2	2
Jeffries,ss	4	0	2	2	H'worth,c.	3	2	5	0
Thomas,p.	0	0	0	0	Schang,c..	0	0	0	0
Faber,p...	0	0	0	0	Sorrell,p..	4	0	0	1
Moore,p...	0	0	0	0	‡G'inger..	1	0	0	0
Braxton,p.	0	0	0	0					
*Watwood	1	0	0	0	Totals..	33	13	27	8
†Appling.	0	0	0	0					
Totals.	36	9	24	12					

*Batted for Faber in sixth.
†Batted for Moore in eighth.
‡Batted for Hayworth in eighth.

Chicago .... 0 0 1 0 0 0 0 0 0—1
Detroit .... 4 1 1 0 0 0 0 0 x—6

Runs—Blue, Johnson, H. Walker (2), Koenig, Stone, Owen. Error—Koenig. Runs batted in—Alexander, Stone (2), McManus, Owen, Fothergill. Two-base hit—Stone. Home run—Owen. Stolen bases—Johnson, Kerr, Reynolds. Sacrifice—Alexander. Double plays—McManus to Koenig to Alexander; Cissell to Blue; Tate to Kerr to Tate to Cissell to Jeffries. Left on base—Detroit, 6; Chicago, 13. First base on balls—Off Thomas, 1; off Braxton, 1; off Sorrell, 5. Struck out—By Sorrell, 5; by Faber, 1; by Moore, 1. Hits—Off Thomas, 4 in 1-3 inning; off Faber, 5 in 4 2-3 innings; off Moore, none in 2 innings; off Braxton, none in 1 inning. Losing pitcher—Thomas. Umpires—Hildebrand, Geisel and Moriarity.

Haines Halts Pirates As Cards Win, 11 to 5

Pittsburgh, Pa., May 7 (A.P.).—Jess Haines held Pittsburgh to seven hits today while St. Louis was pounding three Pirate pitchers for fifteen and the Cards made it two straight. The score was 11 to 5. Martin, who batted in Gelbert to win yesterday's game, clouted a home run in the ninth, with one on base, this afternoon.

The game was held up for eighteen minutes in the fifth inning by a shower.

St. Louis.	AB	H	O	A	Pittsburgh.	AB	H	O	A
Adams,3b.	4	2	0	0	L.Waner,cf	4	1	4	1
Blades,lf.	2	0	0	0	G'tham,1b.	3	1	12	0
Orsatti,lf.	3	1	3	0	P.Waner,rf	4	2	2	0
Frisch,2b.	5	1	1	3	Traynor,3b	4	0	1	1
Bot'ley,1b.	2	0	5	0	Com'sky,lf.	4	0	1	0
Collins,1b.	2	0	7	0	Regan,2b..	4	0	3	7
Watkins,rf	4	2	5	0	Phillips,c.	4	2	1	0
Gelbert,ss.	4	2	0	3	The'now,ss	3	0	3	2
Martin,cf.	5	4	4	0	*Mosolf...	1	0	0	0
Wilson,c..	4	1	2	1	French,p..	1	0	0	1
Haines,p..	5	2	0	3	Osborn,p..	0	0	0	1
					Willo'by,p.	2	1	0	2
Totals.	40	15	27	10	†Brame....	1	0	0	0
					Totals..	35	7	27	15

*Batted for Thevenow in ninth.
†Batted for Willoughby in ninth.

St. Louis.......... 0 0 0 5 4 0 0 0 2—11
Pittsburgh......... 0 0 2 0 2 0 0 1 0— 5

Runs—Frisch, Collins, Watkins (2), Gelbert (2), Martin (3), Wilson, Haines, L. Waner (2), P. Waner, Phillips, Willoughby. Errors—Frisch, Haines, Grantham, Thevenow. Runs batted in—L. Waner, P. Waner (2), Watkins, Gelbert, Haines (2), Adams, Martin (4), Traynor, Comorosky. Two-base hits—Phillips (2), Watkins, Martin, P. Waner, Gelbert. Three-base hit—Frisch. Home run—Martin. Stolen base—Martin. Sacrifices—Gelbert, Wilson. Double play—Regan to Thevenow to Grantham. Left on bases—St. Louis, 7; Pittsburgh, 4. First base on balls—Off French, 1; off Osborn, 2; off Haines, 1. Struck out—By Haines, 2; by Willoughby, 1. Hits—Off French, 9 in 3 2-3 innings; off Osborn, 3 in 2-3 inning; off Willoughby, 3 in 4 2-3 innings. Losing pitcher—French. Umpires—Scott, Quigley and Reardon.

Faked Mutuel Ticket Swindle On Pimlico Winners Revealed

BALTIMORE, May 7 (A.P.).—Warning has been sounded by Mortimer M. Mahoney, manager of the pari mutuel department at the Pimlico race track, of the operation here of a group of swindlers who are altering losers' tickets and selling them as winners.

The game, he said, is to offer for sale, away from the track at night, a ticket on one of the day's races for $20 on which the purchaser is told he can collect a much larger sum, the swindler explaining he has been called out of town and will not be able to go to the track the next day and cash the ticket himself.

The group, Mr. Mahoney said, have been pasting losers' tickets together to simulate winners, and they always pick a bargain—a long shot—to make the game worth while.

He said the scheme was worked at Bowie and Havre de Grace, and already several of the worthless tickets have been presented at the cashiers' windows at Pimlico for payment. None, he asserts, have got by the cashiers. The peculiar markings on the genuine tickets are instantly recognizable, he declared.

Protest of Cardinals Disallowed by Heydler

New York, May 7 (A.P.).—President John Heydler, of the National League, today announced he had disallowed the protest filed by the St. Louis Cardinals on the game the Chicago Cubs won at Chicago April 19.

The score of the game was 4 to 1. The Cardinals had asked that it be replayed.

The protest was based on the decision of Umpire Charles Moran, who had ruled Riggs Stephenson, Chicago outfielder, had held a ball "momentarily," retiring a St. Louis batter. St. Louis claimed that the ball should have been declared a double.

President Heydler held that the decision was one involving solely the accuracy of the umpire's judgment and that the game shall stand as played.

COURT GETS FIGHT CASE TODAY

Garden Asks Carnera Fight With Sharkey Be Halted.

NEW YORK, May 7 (A.P.).—A boxing problem that may flare into a war between two of the strongest organizations in the game will be laid before the judiciary in Federal Court here tomorrow morning.

Risking the most severe penalties the New York State Athletic Commission can mete out, Madison Square Garden of Illinois will ask for a Federal injunction restraining Primo Carnera from fighting Jack Sharkey under the promotion of Jimmy Johnston at Ebbets Field June 10. Affidavits for both sides, one of them of deep significance to the commission, have been filed.

Garden Claiming Prior Contract.

The Garden of Illinois, founded by the late Tex Rickard for the protection of the second Tuney-Dempsey match in Chicago and revived to handle the title bout between Max Schmeling and Young Stribling in Cleveland July 3, claims a contract calling for Carnera to meet the winner of that match in September as well as exclusive right to his services up to that time. Carnera, in his answer filed yesterday, claimed the contract fraudulent, inequitable, and entered into by the Illinois Garden as a subterfuge.

The affidavit, laden with explosive possibilities, however, was filed by Leon See and brought to the surface the jockeying for position that has been going on for months between the New York Commission and the New York Garden. See's affidavit detailed a conversation he had with William F. Carey, president of the new Garden, in which Carey was quoted as saying his board of directors never would sanction another contract with See if the managers of the big Italian broke their agreement and allowed Carnera to fight Sharkey.

Links Carey With Illinois Group.

This affidavit officially linked Carey and the New York Garden for the first time with the Illinois Garden, a connection Carey has stoutly denied since the New York Commission suspended Schmeling, stripped him of recognition as heavyweight champion, and ordered the New York Garden to have no dealings with him. Carnera also was under suspension at that time and Stribling has been suspended since.

G. W. NETMEN IDLE.

An early morning rain thoroughly drenched the courts at Columbia Country Club yesterday, causing a cancellation of the scheduled tennis match between George Washington and Duke Universities. It marked the second Duke cancellation for the Colonials, having been rained out of their proposed match at Durham earlier in the season.

TRIBE LOSES TO BROWNS, 10 TO 4

St. Louis Hits Three Hurlers to Swamp League Leaders.

ST. LOUIS, Mo., May 7 (A.P.).—The St. Louis Browns won today's game with Cleveland, 10-4, to take the third and deciding game of the series.

Brown, Indian right-hander, held out well for half the game, but when the St. Louisians got to him in the fifth they started a hitting spree which they kept up against the three successive pitchers sent in to stop the onslaught.

Cleveland.	AB	H	O	A	St. Louis.	AB	H	O	A
Burnett,3b	4	2	1	2	Levey,ss...	5	0	1	3
Fonseca,1b	5	2	9	1	Melillo,2b..	5	4	5	2
Averill,cf.	4	3	1	0	Goslin,lf..	5	2	2	0
Hodapp,2b	5	1	2	4	Kress,1b...	5	3	5	2
Vosmik,lf.	3	0	3	1	Schulte,cf.	5	2	7	0
Falk,rf...	2	1	3	0	Jenkins,rf.	4	2	1	0
H'field,ss.	4	1	1	1	Grimes,3b.	5	2	1	0
Sewell,c...	3	1	2	0	Ferrell,c...	1	1	3	2
Berg,c....	1	0	1	0	B'holder,p.	5	1	2	3
Brown,p..	1	0	0	2					
Jab'ski,p..	0	0	0	0	Totals..	40	17	27	12
Cr'head,p.	0	0	0	0					
Lawson,p.	0	0	1	0					
*Jam'son.	1	1	0	0					
†Morgan..	1	1	0	0					
Totals.	34	13	24	11					

*Batted for Craighead in seventh.
†Batted for Lawson in ninth.

Cleveland......... 0 0 0 0 0 3 0 0 1— 4
St. Louis.......... 1 0 0 0 2 5 1 1 x—10

Runs—Burnett, Fonseca, Averill, Morgan, Levey, Melillo (3), Goslin, Kress, Schulte, Grimes, R. Ferrell, Blaeholder. Errors—Hunnefield, L. Sewell, Jablonowski, Kress. Runs batted in—Kress (2), Goslin (2), Fonseca, Averill (2), Melillo, Schulte, Levey, Jenkins, Falk. Two-base hits—Falk, Goslin, Kress, Burnett, Fonseca (2), Averill, Schulte. Three-base hits—Melillo, Grimes. Sacrifice—Vosmik. Double plays—Hodapp to Fonseca; Ferrill to Melillo; Melillo to Levey to Kress. Left on bases—Cleveland, 7; St. Louis, 11. First base on balls—Off Brown, 3; off Blaeholder, 3; off Lawson, 2. Struck out—By Brown, 2; by Blaeholder, 2; by Lawson, 1. Hits—Off Brown, 7 in 4 1-3 innings; off Jablonowski, 3 in 1 inning (one out in sixth); off Craighead, 3 in 2-3 inning; off Lawson, 4 in 2 innings. Losing pitcher—Jablonowski. Umpires—Owens, Ormsby and Nallin. Time of game—1 hour and 55 minutes.

Cubs Beat Reds in 11th After 4-Run Rally in 8th

Chicago, May 7 (A.P.).—It took the Chicago Cubs eleven innings this afternoon to beat the Cincinnati Reds and sweep the three-game series, but they managed to do it by the score of 5 to 4. The Reds had scored four times in the fifth inning off Smith, when Hornsby made the last of three errors.

Trailing by four runs in the eighth, the Cubs jumped on Pitcher Sylvester Johnson and his relief hurler, Bernic, to score four times and tie up the score.

The winning run was scored when Wilson, who was walked, came in on a long fly by Earl Grace, pinch hitter for Zach Taylor.

Charlie Grimm was out of the line-up, suffering from lumbago, but he is expected to be available for the New York series.

Cincinnati	AB	H	O	A	Chicago.	AB	H	O	A
Stripp,3b.	5	1	0	4	Blair,1b...	4	2	14	1
H'cote,rf..	3	0	2	0	English,ss.	5	1	0	2
Cr'tree,1b.	4	1	12	1	Jurges,ss.	1	0	0	0
C'nello,2b.	5	1	1	1	Hornsby,2b	6	1	3	4
Cullop,lf..	5	2	4	0	Wilson,cf..	4	2	3	1
Roettger,cf	5	2	5	0	Cuyler,rf..	6	3	0	0
S'forth,c..	4	0	6	1	Step'son,lf.	4	2	3	0
D'ocher,ss.	5	0	2	1	Hartnett,c.	4	2	6	1
Johnson,p.	3	0	0	2	‡Teachout.	0	0	0	0
Frey,p....	0	0	0	0	J.Taylor,c.	1	0	3	0
Kolp,p....	2	1	0	1	§Grace....	1	0	0	0
					Bell,3b....	5	1	1	6
Totals.	41	8	*32	11	Smith,p....	2	0	0	0
					†Moore....	1	0	0	0
					May,p.....	1	0	0	2
					Totals..	45	14	33	17

*Two out when winning run scored.
†Batted for Smith in seventh inning.
‡Ran for Hartnett in eighth inning.
§Batted for J. Taylor in eleventh inning.

Cincinnati.... 0 0 0 0 4 0 0 0 0 0 0—4
Chicago........ 0 0 0 0 0 0 0 4 0 0 1—5

Runs—Stripp, Heathcote, Crabtree, Johnson, Wilson (2), Cuyler, Stephenson, Teachout. Errors—Hornsby (3), Stephenson. Runs batted in—Crabtree (2), Cuccinello (2), Stephenson, Hartnett, Bell (2), Grace. Two-base hits—Blair (2), Crabtree, Cullop, Roettger, Hartnett, Cuyler. Three-base hit—Cuccinello. Sacrifices—Sukeforth, May. Double plays—Bell to Hornsby to Blair. Left on bases—Cincinnati, 8; Chicago, 15. Bases on balls—Off Smith, 3; off Johnson, 1; off Kolp, 5. Struck out—By Johnson, 4; by Smith, 4; by Kolp, 2; by May 4. Hits—Off Smith, 5 in 7 innings; off Johnson, 11 in 7 1-3 innings; off May, 3 in 4 innings; off Frey, 1 in no inning (pitched to one man); off Kolp, 2 in 3 1-3 innings. Winning pitcher—May. Losing pitcher—Kolp. Umpires—Jorda and Klem. Time of game—Two hours and 6 minutes.

Home Run Hitters

(Associated Press.)

HOME RUNS YESTERDAY.

Owen, Tigers	1
Martin, Cardinals	1

THE LEADERS.

Hornsby, Cubs	5
Stone, Tigers	5
Arlett, Phillies	5
Ruth, Yankees	4
Herman, Robins	4
Klein, Phillies	4
Gehrig, Yankees	4
Simmons, Athletics	4

LEAGUE TOTALS.

American	[illegible]
National	[illegible]
Total	[illegible]

Stake Entries Work Fast In Mud

Clock Tower, Mate Show Good Trials for Preakness.

50,000 May See Race Tomorrow; Track Not to Be Heavy.

BALTIMORE, May 7 (A.P.).—Preakness dark horses splashed through the rain and mud at Pimlico today and showed that the $50,000 classic for 3-year-olds Saturday is not completely overshadowed by their co-favorites, the Greentree Stable's Twenty Grand and Cornelius Vanderbilt Whitney's Equipoise.

Clock Tower, black son of Snob II—Daylight Savings, M. L. Schwartz's hope, demonstrated that his near defeat of Twenty Grand in the Wood Memorial last Saturday at Jamaica was significant by stepping a mile and a quarter through the slop in 2:11 2-5. A. C. Bostwick's Mate also turned in a workout that showed, according to his trainer, Jim Healey, that "he is in better shape than at any other time in his career." And Mate, a Prince Pal colt, was good enough last fall to beat Equipoise, leading money winner as a 2-year-old, at 7 furlongs. He covered three quarters of a mile today in 1:15 4-5.

Mate's last distance workout was given Monday when he easily negotiated a mile and a quarter in 2:10.

Aegis Works Easy Mile and Eighth.

Walter M. Jefford's Aegis was sent an easy mile and an eighth today in 2:06, the time for the mile being 1:50 3-5.

The local weather bureau dispelled the prospects for a very heavy track Saturday with the announcement that clear, windy weather appears on the way tomorrow, and Saturday, it was predicted, will be a "beautiful day." Whether today's sloppy track will be completely dry and fast by post time remains to be seen, however.

The stock of Equipoise and one or two other likely starters, such as Twenty Grand's stable mate, Surf Board, and Mate, rose with last night's rainfall, as Equipoise especially has evinced a liking for heavy going. He beat Twenty Grand last fall in the mud at Pimlico after twice losing to his archrival.

Prepare for Crowd Of 50,000.

With a bright day Saturday a record crowd of 50,000 is being prepared for by the Maryland Jockey Club, a throng that would tax the resources of the Pimlico plant, which is not designed to handle such a turnout as annually witnesses the Kentucky Derby at Louisville.

Though Twenty Grand's sensational workout yesterday of a mile at 1:39 2-5, mile and eighth at 1:52 and the mile and a quarter, eased up, at 2:05 3-5 was faster, the speed trial of Equipoise between races later was highly satisfactory to his backers. Local turf followers agreed today that the son of Pennant—Swinging might have clicked off the mile and an eighth in 1:51 had his running mate, Totem, been able to keep up with him. The Whitney star, according to his trainer, Freddie Hopkins, is a notoriously lazy work horse.

Charlie Kurtzinger, pilot of Twenty Grand at Jamaica this spring and in his two defeats of Equipoise last fall, will ride the Greentree crack in the Preakness. Astride Equipoise will be Sonny Workman, C. V. Whitney's ace rider. Pony McAtee, who has two Kentucky Derby winners to his credit, is scheduled to ride either Surf Board or Anchors Aweigh for the Greentree outfit.

Kid Berg, in Comeback, Faces Herrera Tonight

New York, May 7 (A.P.).—Tony Herrera, a young man of complicated Scotch-Mexican descent whose real name is Campbell, will test the comeback ambitions of Jackie Kid Berg, British lightweight, in Madison Square Garden tomorrow night.

Berg, setting out again on the title trail after his surprising knockout by Tony Canzoneri, the 135-pound champion, in Chicago recently, is a 7-to-5 favorite to win the decision in ten rounds, despite Herrera's right hand punching ability. Herrera has won two decisions and has fought a draw in recent matches here.

International Golf For Women Is Official

New York, May 7 (A.P.).—The feminine equivalent of the classic Walker Cup golf matches was established officially today by the United States Golf Association in sanctioning a new international series of team matches between British and American women.

The first will be played in Great Britain in 1932, since the Walker Cup contest for men is slated for the United States next year.

The trophy for the new series will be known as the Curtis Cup. It has been donated by the Misses Margaret and Harriet Curtis, of Boston, both former national champions.

ATLAS FOR SERVICE
Golf Goods
Improve your game with our matched sets. All the best makes—clubs, balls and all the necessary equipment.
Quality Merchandise for Less
ATLAS
Sport Store
927 D St. NW. Open Evenings

This MORNING with SHIRLEY L. POVICH

THE opening gun in the struggle for 3-year-old thoroughbred supremacy will be fired at Old Pimlico tomorrow in the fifty-sixth running of the Preakness. A week later at Churchill Downs, the Derby will be run. Later in the summer, Belmont will stage its proud Belmont Stakes.

These three races will reveal the 3-year-old champion of the year. Any one of them might. The winner of each is some kind of a champion in his own right. The winner of any two or mayhap all three is the undisputed king of his division. Each draws from the flower of the horses in training.

The Derby is an historic race. So is the Belmont, embellished by an aura of metropolitanism that only New York can provide. But the Preakness—ah—the Preakness. In the vernacular, there is a hoss race. The good Baltimore folk who have been watching Preakness races at Old Hilltop these many years since J. F. Chamberlin's Survivor took down the winner's share of the purse of "about $1,000" in 1873 concede nothing to Kentuckians or New York in point of tradition.

Antedates Derby

The Preakness, which has been staged without interruption since the postbellum days of 1873, antedates even the Derby by two years. There is a relish to the Preakness that the Derby and the Belmont fail to supply. The Baltimore race, unlike the New York classic that is staged in the early fall, is not a test for horses proven during a summer's campaigning. In many cases the Preakness brings the 2-year-old stars of the preceding year to the barrier as 3-year-olds for the first time. There is anticipation and anxiety, wonder and speculation that does not greet the running of the Belmont and, in a lesser degree, the Derby, in which the best of the Preakness field usually starts.

Tomorrow the Preakness offers an added uncertainty. Equipoise, the 2-year-old champion of 1930, will go to the post the probable second choice as a result of his disappointing debut at Havre de Grace two weeks ago, when the C. V. Whitney winter-book favorite for the Kentucky Derby, ran a disgraceful last in a field of six in the Chesapeake Stakes at odds of 3 to 20.

Can He Come Back?

Equipoise's excuse proved to be a kidney ailment prevalent among horses at the track at that time. But can he come back within a fortnight after such an exhibition to beat a horse like Mrs. Payne Whitney's Twenty Grand, a colt that ran the mile in 1:36 last year to gain a decision over Equipoise in the Kentucky Jockey Club Stakes? That question the Preakness will decide. Two weeks ago defeat for Equipoise in the Preakness would have been called an upset. Defeat now for Twenty Grand will now earn the appellation.

Twenty Grand in his 1931 debut in the Wood Memorial at New York justified his 2-year-old promise with a brilliant performance in the fog and on a greasy track to win the race in time a full second better than that of Gallant Fox in 1930, which marked the 2-year-old debut of the Woodward super horse.

Mud May Decide

Come mud, it will augur well for Equipoise. Twenty Grand has not shown a liking for the heavy going, but the C. V. Whitney ace demonstrated as a 2-year-old that he is at home in the wet. If Equipoise is fit, the thing takes on the aspect of a two-horse race—a hoss race. Johnny Kurtsinger will be astride Twenty Grand. Sonny Workman will be up on Equipoise and gain the Washington following. They will be riding to win at every stage of the race.

Should Surfboard or Anchors Aweigh start, Twenty Grand will have a stablemate in the race. This might help. Pimlico fans can recall how the Harry Payne Whitney entry of Whiskery and Bostonian teamed up

Continued on Page 22, Column 1.

Luncheon . . . 55c
Dinner . . 75c-$1
Wallis Cafe
12th and G Sts. N.W.

PREPARE for VACATION NOW

The pick of the used car market is available at prices that are lower now than they will be 30 days hence, because the demand for guaranteed used cars is rapidly increasing.

Here are a few of our money back guaranteed used cars.

1931 Ford Sport Coupe...$445
1929 Chevrolet Sedan....$445
1929 Oakland Sedan.....$545
1930 Pontiac Coupe......$645
1930 Studebaker 8, Regal Sedan) $795
1930 Chrysler "77" Phaeton $1,275

We Have Others Ranging in Price From $50 Up

LEE D. BUTLER, Inc.
2155 Champlain St.
(Above V Near 18th).

20,000 SEE ANNAPOLIS WIN BILLY BARTON CHASE

Society Is Out For Jumping Feature

Many Fall as Somerville Scores Easily by 3 Lengths.

By Pass II Triumphs Over Maidens in Opener.

By J. B. SNODGRASS.

Special to The Washington Post.

PIMLICO RACE TRACK, Md., May 7.—Eighteen horses started in the fourth running of the Billy Barton Steeplechase. Billy Barton, second in the Grand National three years ago, had the honor of leading the field to the post and was roundly cheered by the large crowd, in which society predominated. Billy Barton, if in training, probably could have beaten the field.

At the barrier, the urge to run arose in Billy, and it was all the redcoat could do to hold the warrior in bounds. He was the star of the show.

Mrs. T. H. Somerville's Annapolis won by three lengths. Mr. Noel Lainge had the mount. R. C. Winmill's Princess Clovelly was second. Mr. R. C. Smith. Canterbury Farm's Hetman, Mr. Regan McKinney, was third.

W. Whitney was injured when his mount, Peppperman, fell. He was taken to a Baltimore hospital. Revolver and Chief James fell at the last jump. C Burton, on Revolver, was injured, but came around all right at the track hospital. J. Park, on Chief James, was uninjured. B. Leslie Behr's horse, Revolver, was badly injured. Mrs. Francis P. Garvan's aged jumper, Brigneil, was killed after falling.

Ledigard was fouth. Twelve finished the tortuous 3-mile journey. All the riders were amateurs, and of the top flight. Regan McKinney scratched his horse, Golden Gorse, and rode Hetman, which finished third.

A crowd of 20,000 came out for the running of the steeplechase. There was much rain during the day.

Bolton led passing the stand first time, Joe Marshall, and Tod Sloan. Tod Sloane took the lead and held it for more than a mile, fell and was remounted by Mr. S. Hirst. Cervena Krev lost his rider. Brigueil lost his rider. Silver Bar took the lead on the second round. Princess Clovell then wrested the lead and held on until Annapolis took command. Annapolis, by Man o' War and Panoply paid $30.20.

Hob Nob Defeats Dark Seeker.

The Rancocas Stable's Hob Nob, a Kai-Sang—Barbary colt, was an easy winner of the fifth race, for 2-year-olds, defeating the favorite, Dark Seeker, from the Kilmer Stable. Capt. Parr's Ladino was third. The winner paid $13.80. Watters, on Hob Nob, took the lead after racing Dark Seeker into defeat and drew away. The time was 1:55 1-5.

Admiral Cary T. Grayson's 3-year-old Phalaris colt, By Pass II, eligible for the Preakness and Derby, won the first race, for maiden 3-year-olds, by six lengths. The Rancocas Stable's filly, Tansy, was second, a length in front of the rapidly closing Dark Sin, of the Seagram Stable.

By Pass II was the only horse not covered with mud and his rider, Coltiletti, the only jockey that could be recognized off-hand, as the winner was in front soon after the start, taking the outside to get ahead. The 6 furlongs were run in 1:14 4-5. The track was not very slow, just sloppy. The winner was favorite and paid $3.90.

General Lejeune, Preston Burch's General Thatcher colt, won the second race for 2-year-olds, Coltiletti up, and scoring a double, having piloted the winner of the first race. The Tennessee Stable's Haggerson was second, just getting the place over William Ziegler's General Court. Home Time led from the barrier, but General Lejeune was soon going by the Grayson filly and was never in danger, paying $17.70. The time was 0:55 4-5.

Morning Line

AT PIMLICO.

FIRST RACE.

Turkish Gold	4-1	Gurgler	20-1
Mad Wind	8-1	Golden Fairy	15-1
Polo Bar	6-1	Canron	20-1
Rokeby	3-1	Ban Barton	8-1
Arrow	2-1	Bright Bird	3-1
Worthington	20-1	Tornoto	20-1
Justa Shade	10-1	Expertus	15-1

SECOND RACE.

Sangamo	10-1	Sardaneza	15-1
Sea Story	8-1	Darkness	3-1
Crumpler	2-1	Special Delivery	6-1
Brown Ruler	6-1	Silver Bar	15-1
Muskogee	30-1	Bud Bud	20-1
Fair Moss	12-1	Blanton	8-1
Hazar	15-1	Proof Positive	20-1
Tequila	20-1		

THIRD RACE.

Traffic Judge	10-1	Tryabit	12-1
Black Princess	20-1	Jungle Boy	5-1
Spunky	10-1	Donna Dear	8-1
Bad Axe	2-1	Kernewood	15-1
Miss Marine	30-1	Fair Lever	20-1
Justa Sheik	4-1	Justa Memory	20-1
Betty Fire	15-1	Chilhoma	20-1
Nimbly	20-1	Night Vintage	30-1
Chosen Pal	5-1	Radial	10-1

FOURTH RACE.

Sea Crest	20-1	Sun Eros	4-1
Redoubtable	6-1	Theo Rochester	20-1
Caroler	12-1	Benish Way	8-1
Redcliffe	12-1	Sunsard	15-1
Mud	2-1	Gold Bet	10-1
Jimmy D.	5-1	Justa Queen	2-1
Bright Comet	15-1		

FIFTH RACE.

Snowflake	10-1	Solace	6-1
Fortun. Youth	12-1	Golden Prince	4-1
Hot Toddy	5-1	Con Amore	8-1
William T.	10-1	Frisius	2-1

SIXTH RACE.

Go Between	20-1	Elizabeth	4-1
Expense	10-1	Prince Mexican	10-1
Big Tee	30-1	Harvard	4-1
Ping Coates	6-1	Danish Prince	12-1
Daddy Nelson	10-1	Merry Mack	6-1
Humdinger	6-1	Intrepid	8-1

SEVENTH RACE.

Fourth Ward	6-1	Very High	3-1
Meander	3-1	Eilona	12-1
Miss Catalen	15-1	Pretyt Boy	30-1
Punishment	10-1	Sturdy	4-1

BRAKE SERVICE

All Work Guaranteed. Testing by Electric Machine. No Ramp to Drive Up or Back Down.

NORRIS & YOUNG

2018 14th St. N.W.

LOANS HORNING

Diamonds—Watches—Jewelry

South End of Highway Bridge

On the Road to Alexandria

Rate of Interest 2% and 3%

PIMLICO, MARYLAND, CHART, MAY 7, 1931.

WEATHER, CLOUDY. TRACK, SLOPPY.

FIRST RACE—Six furlongs. Purse, $1,300. For maiden 3-year-olds and upward. Start good from stall gates. Won easily; place, same. Went to post at 2:32. Off at 2:33. Winner, C. T. Grayson's br. c. (3), by Phalaris—Communicative. Trained by P. M. Burch. Value to winner, $900; second, $250; third, $150. Time, 0:23 3-5, 0:49, 1:14 4-5.

Horses	Wgt.	Post	St.	¼	½	Str.	Fin.	Jockeys	Straight
BY PASS II	111	3	4	3	1	1	1	Coltiletti	0.95
TANSY	104	4	1	2½	2½	2	2	Critchfield	2.05
DARKSINI	107	2	2	7	6	3	3	Guerra	3.65
FAIR SUN	102	5	7	4½	4	5	4	Tilden	31.35
GALLASTART	104	6	6	6	6	6	5	Brice	3.65
THUNDER KING	113	1	3	1	3	4	6	Prain	19.65
TELEGRAPH	106	9	5	8	7	7	7	Martinez	*27.80
MULLAH	113	7	8	9	8	9	8	Pegg	25.35
NOTUS	118	8	9	7	7	8	9	Simpson	*
LEACY	108	10	10	10	10	10	10	Serio	*

*Field.

Two-dollar mutuels paid—BY PASS II, $3.90, $2.80, $2.60; TANSY, $2.90, $2.60; DARKSINI, $3.30.

BY PASS II slipped through between TANSY and THUNDER KING at turn out of back stretch and drew away into a long lead rounding the far turn. TANSY, on outside of THUNDER KING all the way, lost ground at top of home stretch, where she made a wide turn. DARKSINI, blocked when he attempted to go through next the rail at the turn out of back stretch. FAIR SUN tired in final drive.

SECOND RACE—Four and one-half furlongs. Purse, $1,300; claiming. The Guilford. For 2-year-olds. Start good from stall gates. Won easily; place, driving. Went to post at 3:07. Off at 3:09. Winner, P. M. Burch's br. c., by General Thatcher—Columbia II. Trained by owner. Value to winner, $900; second, $250; third, $150. Time, 0:24, 0:49 2-5, 0:55 4-5.

Horses	Wgt.	Post	Start	½	Stretch	Finish	Jockeys	Straight
GEN. LEJEUNE	113	8	3	2	1	1	Coltiletti	7.85
HAGGERSON	116	7	6	4	3	2	Guerra	*2.05
GENERAL COURT	113	10	7	5	4	3	Ellis	18.10
HOME TIME	109	2	4	1	2	4	Bejshak	32.45
FLAMING MAMIE	113	6	2	3	5	5	Kurtsinger	3.35
WESTIVITY	104	1	1	6	7	6	Pegg	3.90
DRESS DOLL	109	3	5	7	6	7	Serio	34.80
FOUNTAIN BOY	106	5	9	9	8	8	Martinez	*
BUZZIE KINNEY	106	9	8	10	9	9	McTaggart	*
LOUIS O.	110	11	10	7	8	10	Morrison	4.35
PORT OF DAWN	107½	4	11	11	11	11	Watters	13.60

*Field.

Two-dollar mutuels paid—GENERAL LEJEUNE, $17.70, $7.60, $5.20; HAGGERSON (field), $3.60, $2.90; GENERAL COURT, $7.30.

GENERAL LEJEUNE worked his way up on the outside of the leaders and drew away after passing the three-furlong pole, kept increasing his advantage and was in hand all last furlong. HAGGERSON, outrun to top of home stretch where he was taken wide. He hung after disposing of HOME TIME and just lasted long enough to stall off GENERAL COURT. Latter closed a big gap and finished in resolute fashion. HOME TIME and DRESS DOLL tired. LOUIS O. evidently did not fancy the going, as he appeared unable to untrack himself.

THIRD RACE—One and one-sixteenth miles. Purse, $1,300; claiming. For 3-year-olds. Start good from stall gates. Won driving; place, same. Went to post at 3:43. Off at 3:45½. Winner, Nevada Stock Farm's ch. c. (3), by North Star III—Cherokee II. Trained by R. F. Carman, jr. Value to winner, $900; second, $250; third, $150. Time, 0:24 2-5, 0:49 3-5, 1:15 3-5, 1:43 2-5, 1:50.

Horses	Wgt.	Post	St.	¼	½	¾	Str.	Fin.	Jockeys	Straight
ANCODA	118	9	7	5	4	3	1	1	Bejshak	$18.30
NOBLE SIR	108	7	4	6	6	5	3	2	Simpson	3.45
SHYLOCK	110	4	3	1	1½	1	2	3	McTaggart	14.95
SNOOTY	106	11	6	4	5	4	4	4	Critchfield	12.35
SUN DREAMER	113	8	5	2½	2	2	5	5	Workman	2.75
DUNFERN	113	1	1	3	3	6	6	6	Kurtsinger	4.00
EARFULL	108	2	2	7	7½	7	7	7	Martinez	6.30
SEDGIE	108	10	9	8	8	8	8	8	Serio	*23.80
MADAM QUEEN	103	3	10	11	10	10	9	9	Tilden	43.70
CAMP PAROLE	108	6	11	10	9	9	10	10	Pegg	21.65
JEALOUS FOOL	100	5	8	9	11	11	11	11	Etes	*

*Field.

Two-dollar mutuels paid—ANCODA, $38.60, $15.00, $9.50; NOBLE SIR, $6.30, $4.40; SHYLOCK, $8.50.

ANCONDA, taken to the outside in run down the back stretch, gradually improved his position and went to the front with a rush entering the home stretch. He hung last sixteenth and just lasted long enough to stand off a bold challenge from NOBLE SIR. Latter, taken back off the pace on back stretch, moved up on the inside rounding the turn into home stretch and was gradually wearing the winner down. SHYLOCK, made too much use of in early stages, tired. DUNFERN quit under punishment.

FOURTH RACE—Three miles. Purse, $2,500 and gold cup. The Billy Barton Steeplechase. For hunters 5-years-old and upward. Start good. Won driving; place, same. Went to post at 4:18. Off at 4:20. Winner, Mrs. T. H. Somerville's br. h. (5), by Man o' War—Panoply. Trained by J. P. Jones. Value to winner, $1,500 and plate worth $500; second, $500; third, $300; fourth, $200. Time, 6:16. (19 jumps).

Horses	Wgt.	Post	St.	5	10	15	19	Fin.	Jockeys	Straight
ANNAPOLIS	153	16	4	14	10	4	1	1¼	Lang	$14.10
PRINC'SS CLOV'LY	154	1	9	2	3	3	2	2	C. Smith	4.65
HETMAN	153	13	10	5	7	7	3	3½	McKenney	3.20
LE DIGARD	157	8	11	6	6	2½	4	4	Davis	6.25
SAN ROSNOLO	153	5	8	9	8	5	5	5	Street	6.06
LUNAR	157	15	12	12	14	12	6	6½	Woolfe	*
SILVER BAR	153	2	5	8	2	1½	7	7	George	*
BOLTON	153	17	3	3	5	8	8	8	Dixon	*
RADEO	157	7	17	13	13	13	10	9	Forbes	38.75
JOE MARSHALL	149	10	1	4	4	6	9	10	Odell	*
STARFISH	149	18	18	16	16	15	11	11	H. Duffey	*
TOD SLOAN	153	4	2	1	1	14	12	12	Hirst	†10.55
PEPPER MAN	153	3	13	10½	11	11	Fell		Whitney	*
REVOLVER	153	12	16	7	9	9	Fell		Burton	†
CHIEF JAMES	153	6	7	11	12	10	Fell		Rock	*
BILLYCOCK	155	11	15	15	15	16	Pulled up		Saporas	45.45
BRIGUEIL	157	14	14	Ran out					R. Duffey	6.90
CERVENA KIEV	159	9	8	Fell					Grew, jr.	27.10

*Field. †Benjamin L. Behr entry.

Two-dollar mutuels paid—ANNAPOLIS, $30.20, $15.80, $9.30; PRINCESS CLOVELLY, $10.60, $5.70; HETMAN, $2.90.

ANNAPOLIS, taken back off the pace and raced under restraint until last turn of the field, began gaining. He finished full of courage and shook off opposition after taking last fence. PRINCESS CLOVELLY was taken to the front going to the twelfth jump, but weakened when the winner challenged. HETMAN, rated under slight restraint, fenced well and made a determined effort going to fifteenth jump. He was tiring last furlong and under hard drive to stall off LE DIGARD. Latter raced along in the middle of the course most of the journey. TOD SLOAN jumped well and showed lot of speed until last time around. He fell at seventeenth jump, but was remounted and finished. CERVENA KIEV fell at first fence and BRIGUEIL ran out at fifth jump. BILLYCOCK pulled up at eighteenth fence and REVOLVER and CHIEF JAMES fell at nineteenth jump. PEPPER MAN fell at seventeenth jump.

FIFTH RACE—Four and one-half furlongs. Purse, $1,300. For 2-year-olds. Start good from stall gates. Won driving; place, same. Went to post at 5:03. Off at 5:04. Winner, Rancocas Stable's br. c., by Kai Sang—Barbary. Trained by J. W. May. Value to winner, $900; second, $250; third, $150. Time, 0:23 2-5, 0:48 3-5, 0:55 1-5.

Horses	Wgt.	Post	Start	½	Stretch	Finish	Jockeys	Straight
HOBNOB	116	3	1	2½	2	1	Watters	$5.90
DARK SEEKER	114½	8	6	1	1½	2	Workman	‡.85
LADINO	118	4	3	4	3½	3	Coltiletti	10.10
PEACOCK ALLEY	116	7	5	5	4	4	Ellis	†6.10
SUN TWEED	113	2	7	7	5	5	Critchfield	‡
MISSING CADDIE	116	6	4	6	6	6	Serio	104.25
AMERICANA	116	5	8	8	8	7½	Whitaker	†
CLEAR KNIGHT	116	9	2	3	7½	8	Morrison	10.30
SINGLE TIDE	113	1	9	9	9	9	Pegg	17.95

†Ziegler entry. ‡Kilmer entry.

Two-dollar mutuels paid—HOBNOB, $13.80, $3.90, $3.10; DARK SEEKER, $2.70, $2.40; LADINO, $3.10.

HOBNOB outran his field from the break, but hung when DARK SEEKER caught him at the top of home stretch, came again when straightened out and, wearing DARK SEEKER down, won going away at end. DARK SEEKER moved up with a rush rounding the far turn and looked to have the winner beaten at furlong pole. She hung when Workman went to a drive. LADINO was a forward contender all the way. PEACOCK ALLEY saved ground entering home stretch.

SIXTH RACE—One and one-eighth miles. Purse, $1,300; claiming. For 4-year-olds and upward. Start good from stall gates. Won driving; place, same. Went to post at 5:35. Off at 5:37. Winner, J. M. Martin's b. g. (5), by Theo Cook—Rustic Gold. Trained by W. Caywood. Value to winner, $900; second, $250; third, $150. Time, 0:24 2-5, 0:49 3-5, 1:15 3-5, 1:43 2-5, 1:57 3-5.

Horses	Wgt.	Post	St.	¼	½	¾	Str.	Fin.	Jockeys	Straight
GRIFF W.	119	1	2	3½	3¼	2	1½	1	Workman	$5.20
POLITEN	114	6	6	1	1	1½	2	2	Simpson	1.75
SEA SCAMP	111	4	3	2¼	2	3	3	3¼	Tilden	8.25
LADY BIENVILLE	109	3	1	5	5	4	4	4	Pegg	8.05
MERRY MACK	107	2	8	8	6	6	5	5	Smock	23.00
FAIR DAWN	105	8	5	6	7½	7	6	6	Critchfield	6.95
RUNDALE	113	7	4	4	5	8	7	7	Serio	10.95
REFORM	106	5	7	7	8	5	8	8	Prain	15.75

Two-dollar mutuels paid—GRIFF W., $12.40, $4.80, $3.60; POLITEN, $4.10, $3.10; SEA SCAMP, $4.60.

Workman did not hurry GRIFF W. in early stages, gradually improved his position rounding the far turn, drew away entering the home stretch, but weakened at end and had to be hard ridden to stall off POLITEN. Latter, showing lot of speed in early stages, raced into a long lead on back stretch, responded gamely to punishment and came again last furlong. SEA SCAMP was a forward contender all the way. LADY BIENVILLE met with interference on back stretch.

SEVENTH RACE—One and one-eighth miles. Purse, $1,300; claiming. For 4-year-olds and upward. Start good from stall gates. Won driving; place, same. Went to post at 6:09. Off at 6:09½. Winner, E. K. Bryson's ch. m. (5), by Fair Gain—Elsbeth. Trained by G. R. Bryson. Value to winner, $900; second, $250; third, $150. Time, 0:24 2-5, 0:50, 1:16 2-5, 1:44, 1:57 4-5.

Horses	Wgt.	Post	St.	¼	½	¾	Str.	Fin.	Jockeys	Straight
FAIR BETH	109	1	5	5	4½	3	2¼	1	Serio	$3.30
MY SCOOP	113	5	3	4	5	4	3	2	Watters	3.25
SILVER SCEPTER	111	4	1	2¼	2	2	1	3	Pegg	1.65
GUILFORD	114	3	2	1	1	1½	4	4	Simpson	6.15
INTREPID	113	6	4	3	3	5	5	5	Benham	13.75
VILLAGER	108	2	6	6	6	6	6	6	Tilden	5.60

Two-dollar mutuels paid—FAIR BETH, $8.60, $3.60, $3.10; MY SCOOP, $7.40, $3.50; SILVER SCEPTER, $2.40.

FAIR BETH, reserved off the pace for the first seven furlongs, responded readily to pressure, came to the outside of the leaders and, finishing fast, took command the last sixteenth. MY SCOOP, on the inside in the early running, dropped back on leaving the back stretch, was placed to punishment and closed with a rush in the middle of the track. SILVER SCEPTER, rated well up with the early pacemaker, was blocked when attempting to move through on the inside at the three-furlong pole, came around GUILFORD to take a brief lead, but faltered fast in the final sixteenth. GUILFORD had good early speed, saved ground and held on well. INTREPID had no excuses. VILLAGER hung after a bold move at the far turn. MY SCOOP pulled up lame.

BEULAH PARK RESULTS.

(Associated Press.)

FIRST—Four and one-half furlongs; purse, $500; allowances; for 2-year-olds.
Topic A, 111 (Feeney)....9.60, 7.00, 3.60
Justa Moment, 111 (O'Malley)...3.80, 3.00
Panakuda, 111 (Horn)....2.80
Joemma, North Vernon, Welcker, Hall Girl also ran. Time, 0:57.

SECOND—Five and one-half furlongs; purse, $400; claiming; for 4-year-olds and upward.
Silver Wave, 110 (Sylvester)
5.40, 4.20, 3.00
Mabel Seth, 107 (Mattioli)......15.20, 6.00
Kin Folks, 107 (Horn)....3.00
Vinlin, Thundering Mabel, Pecora, King Bank, Shorty, Jack O'Leen also ran. Time, 1:10.

THIRD—Five and one-half furlongs; purse, $400; claiming; for 4-year-olds and upward.
Nell McClatchey, 102 (Montgomery)
30.80, 6.60, 4.40
Red Grange, 104 (Horn)......2.80, 2.60
Lady Partridge, 107 (Yerrat)....3.00
Brigand, Medium, Little Hattie, Unfortunate Girl, Honeybunch, Nayarit, Jeb also ran. Time, 1:10.

FOURTH—Six furlongs; purse, $400; claiming; for 3-year-olds.
Last Hour, 102 (Sylvester)...5.00, 2.80, 3.00
Burnt Copper, 100 (Gilbridge)...12.80, 5.40
Prince Cloi, 108 (Horn)....3.20
Red June, Bainbridge, Pencil, Bloodltell, The King, Spanish Indian, Roly Poly also ran. Time, 1:17 1-5.

FIFTH—One and one-sixteenth miles; purse, $600; claiming; for 4-year-olds and upward.
Princess Dare, 102 (Sullivan)
13.20, 4.40, 3.00
Stage Struck, 104 (Sylvester)...2.40, 2.20
Manager Evers, 104 (Pregun)....2.40
Pauline H., Shasta Rock, Florence Dolan also ran. Time, 1:53 2-5.

SIXTH—Six furlongs; purse, $500; claiming; for 3-year-olds and upward.
Participate, 106 (Sylvester)..5.60, 2.80, 2.80
Toltec, 112 (O'Malley)....2.60, 2.30
Nettie Pebbles, 106 (Jones)....2.80
Moselle S., Dusky Maiden, Miss Mac, Skipaway, Kate Geary also ran. Time, 1:17.

SEVENTH—Mile and seventy yards; purse, $600; claiming; for 3-year-olds and upward.
Don T., 108 (Mitchell)......7.20, 3.80, 2.40
Evelyn L., 101 (Sylvester)......4.00, 2.60
Marabou, 105 (Montgomery)....2.40
West Point, Panorel, Candy Rose, Albert Blanton, John Greener, Bucade and Cornwall also ran. Time, 1:52.

Kentucky Track Warns Of Derby Sweepstakes

Louisville, May 7 (A.P.).—Warning to the public not to buy any sweepstakes or lottery tickets of any kind on the Kentucky Derby recently was issued by Churchill Downs, Inc., operators of the local track. The statement pointed out such lotteries are illegal and said the track had received numerous inquiries about sweepstakes tickets.

THE POST'S CONSENSUS AT PIMLICO

The following consensus has been compiled by The Post from the selections of the leading handicappers of the East. The figures show how the selections were rated.

CONSENSUS OF LEADING HANDICAPPERS.

First Race	Second Race	Third Race	Fourth Race	Fifth Race	Sixth Race	Seventh Race
Golden Gate (23)	Crumpler (34)	Bad Axe (34)	Mud (38)	Frisius (31)	Elizabeth (25)	Meander (29)
Arrow (17)	Brown Ruler (19)	Traffic Judge (23)	Redoubtable (13)	Solace (12)	Intrepid (15)	Punishment (14)
Bright Bird (10)	Darkness (13)	Nimbly (7)	Gold Bet (6)	William T. (12)	Daddy Nelson (10)	Sturdy (6)

SNODGRASS, WASHINGTON POST.

Golden Gate	Crumpler	Nimbly	Mud	Frisius	Elizabeth	Very High
Arrow	Darkness	Bad Axe	Bright Comet	Conamore	Daddy Nelson	Punishment
Mad Wind	Brown Ruler	Traffic Judge	Theo. Rochester	William T.	Expense	Eilona

LOUISVILLE TIMES, ASSOCIATED PRESS.

Worthington	Crumpler	Bad Axe	Mud	Solace	Daddy Nelson	Meander
Mad Wind	Brown Ruler	Traffic Judge	Redoubtable	Frisius	Elizabeth	Eilona
Arrow	Hazar	Black Princess	Redcliffe	Golden Prince	Intrepid	Punishment

AURORA ENTRIES.

(Associated Press.)

FIRST RACE—Six furlongs; purse, $850; claiming; for 3-year-olds and upward.
1 *Lounger .. 108 | 10 *St. Tonga .. 108
2 *P. Hamilton .. 103 | 11 *Listerine .. 108
3 Poly .. 113 | 12 S. Companion 108
4 *War Nymph .. 103 | 13 *Perfect Alibi 103
5 Farebec .. 113 | 14 Favorite One 112
6 J. Shanahan .. 113 | 15 Godbye S'er. 103
7 Am. Thunder .. 108 | 16 *Referee .. 108
8 *Sam Cole .. 106 | 17 *Galvanic .. 102
9 D. Leighton .. 103 | 18 Privately .. 118

SECOND RACE—Six furlongs; purse, $850; claiming; for 3-year-olds and upward.
1 Chrys'mum .. 102 | 10 *Finir .. 108
2 *Beechwood .. 108 | 11 *Old Mark .. 108
3 *Meridianese .. 103 | 12 *Foxy Seth .. 108
4 Honey Fish .. 113 | 13 *Jaboulay .. 103
5 Mars. Parker .. 108 | 14 *Gold Baner 103
6 Col. Schooler .. 113 | 15 *Tea Green .. 102
7 Murm. Pines .. 113 | 16 Gossoon .. 113
8 Paul Revere .. 113 | 17 *Swoop .. 108
9 *Orestes II .. 108 | 18 *Franc. Step. 108

THIRD RACE—Six furlongs; purse, $850; for 3-year-old maidens.
1 Dusky Boy .. 115 | 9 Lucky Carter. 115
2 Broom Street .. 115 | 10 Northfield .. 115
3 Trycobel .. 115 | 11 Thistle Vic. .. 115
4 Atili .. 115 | 12 Good Friend .. 115
5 D. Worthing'n 115 | 13 My Toots .. 110
6 *Wint. Moon .. 115 | 14 Master Toney 115
7 Congo Maid .. 110 | 15 Clover Bottom 110
8 Lyle Stackpole 110 | 16 *My Comp'ion 115
*Paradise Stock Farm entry.

FOURTH RACE—Four and one-half furlongs; purse, $850; claiming; for 2-year-olds.
1 Transcendent .. 109 | 9 Lady Neyes .. 107
2 *Beggar Lady .. 104 | 10 Tears .. 106
3 *Mailiw .. 109 | 11 Wise Cheer .. 112
4 *Baby Bane .. 104 | 12 Hipaloma .. 110
5 *Watauga .. 107 | 13 *Virg. Weidel 104
6 Anita's Pal .. 113 | 14 Gen. Ormont 106
7 Anny J. .. 109 | 15 Tiempo .. 109
8 Titles Belle .. 105

FIFTH RACE—One mile and 70 yards; purse, $900; claiming; for 3-year-olds and upward.
1 Graydale .. 105 | 6 *Incitant .. 102
2 *Marydale .. 105 | 7 Lansquenet .. 110
3 *Luck Piece .. 108 | 8 *Tanist .. 110
4 Bosky .. 108 | 9 Yam Toy .. 110
5 Willing .. 108

SIXTH RACE—One and one-sixteenth miles; purse, $850; claiming; for 4-year-olds and upward.
1 *Hazel D'son .. 101 | 8 President Seth 111
2 Aviator .. 114 | 9 *Robina Seth 101
3 *Frightful .. 106 | 10 *Vorpeil .. 106
4 *Mi C'panero .. 109 | 11 *Ever. Queen 104
5 *Gold Handle 106 | 12 *Lillian T. .. 104
6 *Coy .. 106 | 13 Jacaranda .. 111
7 *Mona .. 101 | 14 *Sir John K. .. 106

SEVENTH RACE—One and one-sixteenth miles; purse, $850; claiming; for 4-year-olds and upward.
1 *Uncle Boot .. 106 | 8 Elmer H. .. 111
2 *Syrell .. 104 | 9 *Homewood .. 106
3 *Bumpkin .. 108 | 10 *Mother's C'e 104
4 *King Kelly .. 109 | 11 Feu Follet .. 114
5 Enthusiastic .. 111 | 12 *Radio Serv'e 109
6 *Harpoon .. 106 | 13 MacPogle .. 111
7 *Feb. Last .. 106

*Apprentice allowance claimed.

Weather, cloudy; track, good.

JAMAICA ENTRIES.

(Associated Press.)

FIRST RACE—Six furlongs; purse, $1,000; claiming; for 3-year-olds and upward.
1 *Lady N'bury 110 | 5 *Saxilby .. 115
2 †Panguitch .. 121 | 6 *Parnel Bound 123
3 The Miss .. 122 | 7 Billy Blake .. 128
4 *Sunny Morn. 123

SECOND RACE—Six furlongs; purse, $1,000; the Pineville; conditions; for 3-year-olds and upward.
1 Don Pedro .. 117 | 4 Condescend .. 113
2 Sir Johren .. 117 | 5 On Tap .. 112
3 Follow Thru. 113

THIRD RACE—One mile and 70 yards; purse, $1,000; the Artful; claiming; for 3-year-olds and upward, mares.
1 Bubsy C. .. 110 | 3 *Libbie Jean .. 102
2 †Haslem .. 101 | 4 Erin Queen .. 112

FOURTH RACE—(Substitute race): 6 furlongs; purse, $1,000; claiming; for 3-year-olds and upward.
1 Wrestler .. 112 | 8 †Great Hopes 105
2 *Guffie .. 107 | 9 *Campus C'rs 100
3 Rose Omar .. 112 | 10 St. Hilda .. 107
4 *Friar .. 108 | 11 Blue Day .. 108
5 Marcheur .. 108 | 12 †Rienzi .. 101
6 Artilleryman .. 112 | 13 Fair Enough .. 112
7 One Grand .. 108 | 14 Kaleidoscope .. 103

FIFTH RACE—Five furlongs; purse, $1,000; conditions; for 2-year-old maidens.
1 Rastag .. 120 | 5 Urgency .. 120
2 Little Turtle .. 120 | 6 Big Blow .. 120
3 Bud D'Allo .. 120 | 7 Panshala .. 117
4 Scion .. 120

SIXTH RACE—One and one-sixteenth miles; purse, $1,000; claiming; for 3-year-olds and upward.
1 Yarrow .. 117 | 6 *Croyden .. 120
2 †Nelson .. 118 | 7 Nosegay .. 107
3 †Play Furious 105 | 8 *Little Pan .. 107
4 *Sun Forward 120 | 9 †Athel .. 118
5 Vestko .. 117
*5 lbs. claimed.
†7 lbs. claimed.

Weather, cloudy; track, muddy.

CHURCHILL DOWNS RESULTS

(Associated Press.)

FIRST—Four and one-half furlongs; purse, $1,200; claiming; for maiden 2-year-old fillies.
Precious Ann, 116 (C. Landolt)
7.52 4.80 3.36
Supreme Lady, 116 (R. Finnerty)
15.76 9.18
Spanish Flirt, 116 (J. Smith) 3.00
Little Cup, *Anita Ormont, Shaker Lady, Marmitina, *Miss Huntington, Monk's Fox, Lady Batts, Triassic and *Lucky Polly also ran. Time, 0:56.
*Field.

SECOND—Six furlongs; purse, $1,500; Valley Station Purse; special weights; for maiden 3-year-olds and upward.
Annie Ree, 105 (H. Schutte)
14.16 5.52 4.54
Silver Lake, 110 (R. Yelton).. 4.06 3.00
De Wet, 110 (W. Carroll) 4.36
Mark Anthony, Stokesia, *Marilyn K. Majel, Bugs Leary, *Jacqueline Coogle, *Ledford, Heilbroun and Solicena also ran. Time, 1:17.
*Field.

THIRD—Four and one-half furlongs; purse, $1,400; Shawnee Park Purse; allowances; for 2-year-olds.
Tellico, 110 (W. Garner) 12.88 5.34 4.00
Frederick, 115 (J. McCoy).. 3.40 2.68
Prince Hotspur, 112 (E. James).... 6.48
Dr. Happy, Mally Marcus, Wise Talk, †Tappanaugh, †Golden Sandals, ‡Star Dancer, Epidemic and Mendell also ran. Time, 0:54 3-5.
†Audley Farm entry. ‡Fell in stretch.

FOURTH—Six and one-half furlongs; purse, $1,500; Mocking Bird Valley Purse; allowances; for 3-year-olds and upward.
Flimsy, 107 (F. Russell) 9.34 4.32 4.26
Ray Blades, 108 (M. Rose)... 32.40 20.66
Stars and Bars, 114 (C. E. Allen).. 5.60
Patricia Marian, Suitor, Gallant Knight and Roy also ran. Time, 1:22.

FIFTH—One mile; purse, $1,400; for 3-year-olds; claiming.
San Presto, 105 (Finker) 35.10 12.30 6.42
Half Day, 110 (Fronk) 6.64 3.76
Gettin Even, 110 (R. Fischer)..... 4.50
Cousin Doll, Ben Blair, Bob's Play, Upsweep and Wee Drop also ran. Time, 1:42 2-5.

SIXTH—One and one-sixteenth miles; purse, $1,200; for 3-year-olds and upward; claiming.
Workless, 115 (R. Finnerty)
6.76 5.68 4.18
Sam Pass, 112 (G. Riley) 16.66 9.88
Black Thunder, 112 (C. Callahan).. 5.58
Arcadian Flag, Draha, George McCrann, Brush, Madcap, Marvin, Flo O'Neill and Showdown also ran. Time, 1:51 3-5.

SEVENTH—One and one-sixteenth miles; purse, $1,200; for 3-year-olds and upward; claiming.
First Mission, 112 (Meade)
10.52 5.58 3.91
Mile Play, 112 (E. Pool)...... 8.86 6.20
Jeff O'Neil, 112 (C. Allen)....... 6.88
Sarcastic, Port O'Play, Mme. Florence, Best Ace, Illustrious and Coral Beach also ran. Time, 1:50 4-5.

RACING SELECTIONS

CHURCHILL DOWNS.

1—Prince Ascot, Lead Off, Prepare.
2—Port Harlem, Chene, Broomshot.
3—Memorandum, Porter's Dream, Matinee Girl.
4—Barrido, Stock Market, Elysium.
5—Insco, Spanish Play, Pittsburgher.
6—Wild Laurel, Rushing, Pal to Pal.
7—Negodale, Dark Sea, Pollywog.
Best bet—Negodale.
—Louisville Times (A.P.).

JAMAICA.

1—Panguitch, Sunny Morn, Parnell Bound.
2—On Tap, Sir Johren, Condescend.
3—Erin Queen, Harlem, Libbie Jean.
4—Rienzi, Friar, Artilleryman.
5—Urgency, Rastag, Little Turtle.
6—Croyden, Sun Forward, Nelson.
Best bet—On Tap.
—Louisville Times (A.P.).

AURORA.

1—Forebec, Poly, War Nymph.
2—Orestes II, Chrysanthemum, Paul Revere.
3—Master Toney, Good Friend, Thistle Vic.
4—Anita's Pal, Watauga, Baby Bane.
5—Mary Dale, Incitant, Luck Piece.
6—President Seth, Sir John K., Lillian T.
7—Harpoon, Mother's Choice, Bumpkin.

STRANGE AS IT SEEMS —By John Hix

THE monstrous 9¼ inch egg was produced by a white leghorn hen on the farm of J. C. Drinker, on the Darbytown road, near Richmond, Va. The egg, which is almost four times normal size, weighed five ounces, and caused the death of the hen that laid it.

Dancing from Lynn, Mass., to Washington, D. C., is only the first lap of an endurance dance which will take Freddy De Felice and Sunny Blaisdell from coast to coast.

Any reader wanting further proof of anything depicted here should address the author, care of The Washington Post, and enclose a stamped and self-addressed envelope for reply.

JOHN HIX.

Tomorrow—His Children 742 Years Old.

Colors give added realism to strange things and happenings illustrated by John Hix on a full page in The Sunday Post.

Frisius Favored as Winner Of Today's Spring Handicap

THE Pimlico spring handicap, one of the stakes here that suffered by the paring of the added money from $7,500 to $3,000, has attracted a field of fair handicap horses, eight in number. The distance of the race, a mile and a sixteenth, will suit FRISIUS. In New York he made a poor showing at a sprinting distance, but appears best of this field, and the impost of 115 pounds, while at the top, will be light for him. CONAMORE was beaten a head at this distance last year at this track, under like conditions, and may be the contender. SOLACE will go well in the mud.

FIRST RACE—Walter M. Jeffords GOLDEN GATE stands out in the first race. ARROW appears next best. The J. E. Davis juvenile was heavily backed at Bowie, showed speed, but met interference, but has a chance in this field. MAD WIND is the most dangerous contender, and should improve. The track will suit Mad Hatter colt. BRIGHT BIRD, coupled with ROKEBY, is best of the others, at least of those that have started. The race is for maiden 2-year-olds.

SECOND RACE—The Consolation steeplechase, second race, has a field of 15. It is noticeable that steeplechase fields are much larger than formerly, showing the upward tendency of this branch of the sport. CRUMPLER is sure footed and picked to win the two-and-a-quarter drive. DARKNESS is rated the contender, with BROWN RULER next best. There is a purse of $2,000.

THIRD RACE—NIMBLY is said to be a good thing in the third race for 2-year-olds. BAD AXE ran well last out and will have TRAFFIC JUDGE to beat for place. TRAFFIC JUDGE won impressively in the mud at Bowie. There is a large eligible list for this race.

FOURTH RACE—MUD stands out in the fourth race. He won his last race the other day, and while his weight is high by comparison with others in the field having up 124 pounds, he is suited to the track and gave away weight to better horses than these in his last winning race. BRIGHT COMET seems the best of the others in his present form. THEO ROCHESTER, a fair winter horse, should cut some figure in the race.

SIXTH RACE—An ordinary field goes in the sixth race. ELIZABETH is probably the best. She is a good heavy track plater. DADDY NELSON should improve. He can go a mile and three-sixteenths, the distance of this race. EXPENSE has an outside chance.

SEVENTH RACE—VERY HIGH is selected in the seventh race. He was second the other day and at a long price. He may win under changed track conditions. PUNISHMENT, the probable favorite, should be dangerous. EILONA has no mud form, but enough class to be a contender in this race.

AURORA RESULTS.

FIRST—Six furlongs; purse, $800; for 3-year-old fillies; claiming.
My Sweets, 106 (Fischer).. 8.16 3.74 2.68
Bayamo, 106 (Richard)........ 4.96 4.02
Double Chin, 109 (Hanford)....... 5.02
Generola, *Black Lightning, *Fleeting Gold, Thunder Nymph, Josephine D., Chaumiere, R. K. Girl, Miss Beryl and *Masters Rose also ran. Time, 1:35 3-5.
*Field.

SECOND—Six furlongs; purse, $800; for 3-year-olds and upward; claiming.
Northampton, 107 (Fischer) 8.08 4.44 3.62
Lanier, 108 (Laidley)............ 5.40 3.80
*Monnie, 105 (Day)............... 6.74
Mike Brown, Thomas Seth, Master Ace, *Prince Pat, Sixty, Silver Lead, Title Oak, Marshal Seth also ran. Time, 1:13.
*Field.

THIRD—Four and one-half furlongs; purse, $800; special weights; for maiden 2-year-olds.
Ultie Vote, 112 (Pendergast) 8.52 6.46 5.54
Thistle Lass, 112 (Leyland).... 9.12 7.28
Cousin Judy, 112 (Palumbo)....... 5.54
*Grand Doe, *Essential, Dixiana, Burton Agnes, Nebbie, Chief Reyer, *Elsien Bruce, Bridgeport and Single C. also ran. Time, 0:54 1-5.
*Field.

FOURTH—One and one-eighth miles; purse, $800; for 3-year-olds and upward; claiming.
Ed Reese, 113 (Hanford).. 22.54 6.26 3.54
Laurie, 111 (Roble)........ 2.74 2.32
Elizabeth S., 103 (Day).......... 4.18
Jack Alexander, Pathan and Ham also ran. Time, 1:53 4-5.

FIFTH—One mile 70 yards; purse, $900; for 3-year-olds and upward; claiming.
Everlasting, 108 (Hanford) 10.00 4.14 2.52
The Alderman, 106 (Leyland)... 4.16 2.70
Finnster, 106 (Boucher)............ 2.46
Reproduce, Gay Hallie and Nancy Seth also ran. Time, 1:45 3-5.

SIXTH—One mile and 70 yards; purse, $900; for 3-year-olds and upward; claiming.
Sir John K., 101 (Roble) 15.90 6.04 4.78
Fortune, 92 (Martin)........ 68.82 28.96
Dee John, 99 (Page)............... 6.14
True Boy, Potfull, Miss Maryland, Knockabout, Sesqui and Brilliante also ran. Time, 1:45.

SEVENTH—One mile and 70 yards; purse, $900; for 3-year-olds and upward; claiming.
Red Spider, 106 (Richard) 13.54 7.34 6.00
Chilly Flight, 104 (Hanford)...... 6.24 3.82
Transgression, 97 (E. McLaughlin)... 4.48
Ultimate Vote, Lena M., Bill Phillips, Boyish Bob, Ted Healy also ran. Time, 1:45 4-5.

BELIEVES IN FIRSTS.

Gainesville, Fla., May 8 (A.P.).—Johnny Guluzian, sophomore at the University of Florida, in his first varsity baseball game was the first at bat, scored the first run and was credited with the first sacrifice bunt in the newly formed Dixie League.

DUFFICY TO NOTRE DAME.

Maurice "Hawky" Dufficy, 16-year-old St. Anthony's High School football player, who weighs 175 pounds and stands 5 feet 11 inches tall, plans to enter Notre Dame after his graduation in June.

Pimlico Spring Meeting

April 27 to May 9 (inc.)

First Race 2:30 P.M. Admission $1.50

B. & O. Special Lv. Washington 12:10 p. m. Frequent Trains Penna. R. R. and W. B. & A. Electric Line.

PIMLICO RACES

BUSES

Leave at 12:15 P. M.

1416 F St. N.W.

$2.00 ROUND TRIP

Direct to Track
No Change in Baltimore

The CAPITAL TRACTION CO.

NAtional 1075

NOLAN MOTOR CO.

Sales Ford Service

NEVER CLOSED

1111 Eighteenth St. N.W.

Decatur 0216

PAWNBROKERS

Rate of interest 2% and 3% — No Waiting—No Phoning — Pledges Stored in Our Burglar Proof Vaults on Premises

ROSSLYN LOAN CO.

Rosslyn, Va.

RACES

PIMLICO

3 RATES REDUCED *New De Luxe Coaches*

Will leave 11th st. and Mass. ave., Annapolis, Harrington and Continental Hotels daily at 12:15 P. M., DIRECT TO TRACK. COACH EQUIPPED WITH LAVATORY AND DRINKING WATER

$1.75

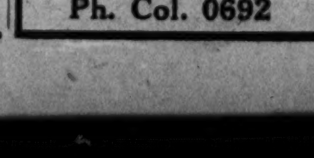

JAMES WILL BE ON THE JOB

Ph. Col. 0692

PIMLICO ENTRIES.

(Associated Press.)

FIRST RACE—Four and one-half furlongs; purse, $1,000; the Aspirant; for 2-year-old maidens.
1 Turkish Gold. 122 | 7 Justa Shade .. 118
2 Mad Wind .. 122 | 8 Golden Gate .. 122
3 Polo Bar .. 122 | 9 Gurgler .. 122
4 †Rokeby .. 122 | 10 Golden Fairy .. 119
5 Arrow .. 122 | 11 Canron .. 119
6 Worthington .. 122 | 12 Ben Barton .. 122
Also eligible—
13 †Bright Bird. 122 | 15 Expertus .. 122
14 Toronto .. 122
†C. T. Grayson-D. C. Sands entry.

SECOND RACE—Two and one-quarter miles; purse, $2,000; the Consolation steeplechase handicap; for 4-year-olds and upward.
1 Sangamo .. 135 | 9 ‡Sardaneza .. 142
2 Sea Story .. 135 | 10 Darkness .. 146
3 Crumpler .. 134 | 11 †Spec. Deliv'y 138
4 †Brown Ruler 139 | 12 Silver Bar .. 130
5 Muskogee .. 130 | 13 Bud Bud .. 130
6 Fair Moss .. 134 | 14 Blanton .. 130
7 ‡Hazar .. 142 | 15 Proof Pos'tive 130
8 Tequila .. 131
†Mrs. T. W. Durant-T. W. Durant entry.
‡Foxchapel Stud-J. O. Burgwin entry.

THIRD RACE—Four and one-half furlongs; purse, $1,300; claiming; for 2-year-olds.
1 Traffic Judge 111 | 7 Betty Fire .. 113
2 Blk. Princess. 105 | 8 Nimbly .. 111
3 Spunky .. 112 | 9 †Chosen Pal. 108
4 Bad Axe .. 110 | 10 Tryabit .. 113
5 Miss Marine. 109 | 11 †Jungle Boy. 108
6 Justa Sheik .. 114 | 12 Donna Dear .. 105
Also eligible—
13 Kernewood .. 108 | 16 *Chilhoma .. 107
14 Fair Lever .. 108 | 17 *Night V'tage 103
15 Justa Memory 108 | 18 Radial .. 108
†D. C. Sands-A. Barklie entry.

FOURTH RACE—Six furlongs; purse, $1,300; claiming; for 3-year-olds and upward.
1 Sea Crest .. 112 | 7 Bright Comet 105
2 Redoubtable .. 105 | 8 *Sun Eros .. 108
3 Caroler .. 117 | 9 T. Rochester. 117
4 Redcliffe .. 117 | 10 Banish Way .. 112
5 †Mud .. 124 | 11 *Sunsard .. 112
6 Jimmy D. .. 110 | 12 Gold Bet .. 117
Also eligible—
13 †Justa Queen 105
†Justa Farm Stable entry.

FIFTH RACE—One and one-sixteenth miles; purse, $3,000 added; the Pimlico Spring handicap; for 3-year-olds and upward.
1 Snowflake .. 105 | 5 Solace .. 114
2 Fort. Youth .. 105 | 6 Golden Prince 100
3 Hot Toddy .. 113 | 7 Con Amore .. 113
4 William T. .. 112 | 8 Frisius .. 115

SIXTH RACE—One and three-sixteenths miles; purse, $1,300; claiming; for 4-year-olds and upward.
1 Go Between .. 107 | 7 Elizabeth .. 110
2 Expense .. 107 | 8 Pr. Mexican .. 112
3 Big Tee .. 112 | 9 Harvard .. 112
4 *Ping Coates .. 107 | 10 Dan. Prince .. 112
5 *Daddy Nelson 107 | 11 Merry Mack .. 107
6 Humdinger .. 110 | 12 Intrepid .. 115

SEVENTH RACE—One mile and 70 yards; purse, $1,300; claiming; for 3-year-olds and upward.
1 Fourth Ward. 105 | 5 Very High .. 105
2 *Meander .. 123 | 6 *Eilona .. 113
3 Miss Catalin. 105 | 7 Pretty Boy .. 120
4 *Punishment .. 117 | 8 Sturdy .. 120

*Apprentice allowance claimed.

Weather, raining; track, muddy.

JAMAICA RESULTS.

FIRST—Six furlongs; purse, $1,000; claiming; 3-year-olds and upward.
Zambar, 117 (Stevens) 8 to 1 3 to 1 8 to 5
Haystack, 120 (Walls)....... 6 to 1 3 to 1
High Metal, 120 (Rose)............ 2 to 5
*Genius, Mortime, Kaleidoscope, Peace Dove, *Kilometer, Peregrina, Corsican, Pussy Willow also ran. Time, 1:13.
*G. R. Jameson entry.

SECOND—Six furlongs; purse, $1,000; special weights; maiden fillies and mares, 3-year-olds and upward.
Elegant, 123 (Mann) 3 to 1 7 to 5 7 to 10
Moonlit, 118 (Meek)....... 8 to 1 4 to 1
Greens, 118 (Pichon)............ 6 to 5
Romanesque, Adine, Lillie D., St. Hilda, Sea Going also ran. Time, 1:14.

THIRD—One mile and 70 yards; purse, $1,200 added; the Malverne Handicap; 3-year-olds and upward.
Cuchulain, 108 (Malley)
7 to 2 1 to 2 1 to 5
Mowris, 116 (Kummer)...... 1 to 4 out
Lebey, 112 (Snider).............. 3 to 1
Finalist also ran. Time, 1:48 3-5.

FOURTH—Six furlongs; purse, $2,000 added; the Olympic stakes; 3-year-olds and upward.
Standby, 118 (Barnes) 10 to 1 3 to 1 6 to 5
Jamison, 108 (Malley)...... 3 to 1 6 to 5
Masked Ball, 106 (Meek)........... 2 to 1
Claremont, John F, Squeaky also ran. Time, 1:14.

FIFTH—Five furlongs; purse, $1,000; claiming; maiden 2-year-olds.
Run On, 118 (Garner) 4 to 1 7 to 5 7 to 10
Auramont, 118 (Malley)... 2 to 1 4 to 5
Zevar, 118 (Kummer)............ 3 to 5
Tom, Brandon Prince, Our Sandy, Dick Bennet, Polygamize, How, Trim also ran. Time, 1:02.

SIXTH—Six furlongs (split of first race); purse, $1,000; claiming; 3-year-olds and upward.
Haytime, 108½ (McKechnie)
3 to 1 6 to 5 3 to 5
Spanish Jack, 123 (Snider).. 8 to 1 1 to 1
Sunbroom, 120 (Pollard)........... 6 to 5
Margaret Cal, Bobby Folsom, Stretcher, Saratoga Maje, Dr. Louis Hamman, Gabrielle, June Moon, King Ren, Ebony Prince, Run Till, Airliner, Night Extra also ran. Time, 1:14 1-5.

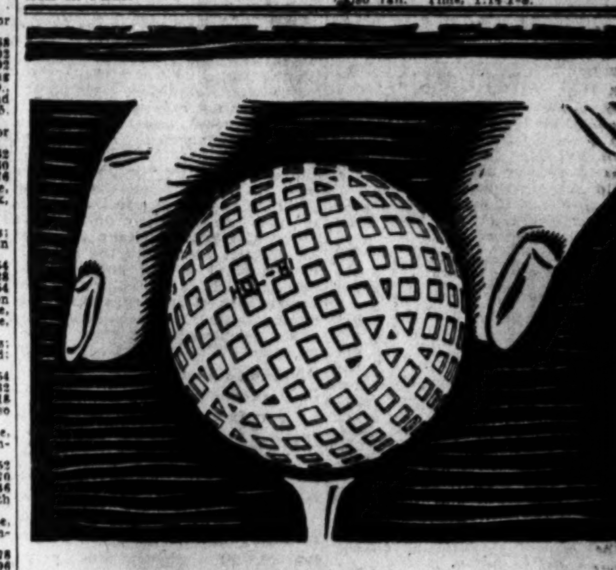

RECORDS ARE FALLING FOR HOL-HI

Under the HOL-HI cover is a center of amazingly low compression, wound by an exclusive Wilson high-tension winding process. This gives it the true click that lasts, the incredibly long flight and the short game accuracy that mark it as a champion. Play HOL-HI. You'll not find a ball to equal it, Dimple or Mesh—Price 75c.

Wilson GOLF EQUIPMENT

Sold by your Professional or Sporting Goods Dealer

WILSON-WESTERN SPORTING GOODS CO.

Chicago New York Boston Los Angeles San Francisco

CLEARY HERO AS GONZAGA DEFEATS EASTERN, 9-6

Hurler Leads Attack of Purple

His Triple and Homer Decisive Blows in Upset Victory.

Eastern Rally in 9th, Featured by Taylor's Homer, Halted.

GONZAGA HIGH'S baseball team, mostly in the person of Franny Cleary, scored its crowning win of the season yesterday afternoon when it defeated Eastern High, 9-6, on the home grounds of the four times winners of the high school championship.

Cleary's triple with the bases loaded in the second inning proved to be the decisive bingle of the game. Ahead of him were Mills, Gingras and Nolan—Mills and Nolan by the single route and Gingras by a walk. Cleary's hit tore down the third base line and came to rest under the stands in deep left.

Cleary put the finishing touches on Eastern in the seventh and final inning by driving one of the longest home runs ever hit on Eastern Field. No one was on base.

Eastern Starts Second Team.

Eastern's second team started the game, with W. Taylor on the mound. Midway in the second inning Coach Guyon sent in the first team, with Dick Lanahan relieving Taylor. Lanahan was effective after he hit his stride and allowed no runs during the third, fourth and fifth innings, after which he retired in favor of Bill Noonan.

Cleary was effective throughout. He permitted only six safe blows, one of which was a home run by Toby Taylor. Eastern threatened in the last half of the ninth when Cleary walked Calevas, followed by Taylor's home run and another walk, of McAboy. Cleary then forced Snider and G. Taylor to ground weakly out and struck out Fitzpatrick to retire the side.

Gonzaga.	AB	H	O	A	Eastern.	AB	H	O	A
Grace,ss	4	1	0	2	G Taylor,ss	4	0	1	1
Hall,rf,3b	4	2	2	0	Hollands,2b	3	0	0	1
C.Mills,c	2	0	3	3	Maeding,2b	2	1	2	1
J.Mills,3b	4	1	4	1	Shirley,c	0	0	0	0
Gingras,1b	0	0	0	0	Snyder,c	3	0	5	1
Nolan,1b,lf	3	1	8	0	G Taylor,3b	4	0	1	5
Cleary,p	4	3	2	3	Kritzer,cf	1	0	0	0
D'hue,lf,rf	4	1	0	0	F Patrick,lf	3	2	2	0
Fagerald,2b	4	0	0	0	C Smith,1b	2	1	5	0
Flamin,cf	2	1	2	0	Moore,1b	1	1	8	0
					Cuozzo,rf	1	0	0	0
Totals	31	10	21	11	Pusateri,rf	1	0	0	0
					W Taylor,p	0	0	0	0
					Lanahan,p	2	0	1	0
					Noonan,p	1	0	0	1
					Hollidge,lf	1	0	0	0
					Calevas,lf	1	0	2	0
					Totals	27	6	21	13

Gonzaga	2	6	0	0	0	0	1	—	9
Eastern	2	0	0	1	0	3	0	—	6

Runs—Hall (2), T. Mills, Nolan, Cleary, Donohue, Benjamin, C. Mills, Taylor (2), Shirley, Fitzpatrick (2), Calver. Two-base hits—Taylor, Fitzpatrick, Hall. Three-base hits—Cleary, Fitzpatrick. Home runs—Cleary, Taylor. Stolen bases—Hall, Benjamin. Left on bases—Gonzaga, 4; Eastern, 4. First base on balls—Off Cleary, 1; off Taylor, 2; off Lanahan, 1. Hits—Off Taylor, 8 in 2 innings; off Lanahan, 1 in 3 innings; off Noonan, 1 in 2 innings. Hit by pitched ball—By Lanahan (Noonan). Struck out—By Cleary, 5; by Taylor, 2; by Lanahan, 2; by Noonan, 3. Passed ball—Mills. Losing pitcher—Taylor. Umpire—Ray.

THETA CHI FINALIST.

Theta Chi nine entered the final round of the Maryland University Interfraternity League yesterday afternoon at College Park by turning in a 5-3 victory over Alpha Gamma Rho, although outhit, seven to five.

Mech turned in a good pitching job for four innings after relieving Hersberger in the third.

Theta Chi.	AB	H	O	A	Al. G. Rho.	AB	H	O	A
Tingley,cf	3	1	0	0	McCann,3b	4	2	1	3
Somers,3b	4	0	1	1	Eller,2b	4	3	2	3
Royer,rf	4	1	0	0	Holter,lf	4	1	0	0
Riley,2b	4	0	1	3	Connelly,cf	4	0	2	0
Melvin,ss	3	0	3	4	Ward,1b	3	1	9	1
R'dolph,1b	4	0	10	1	Clarke,p	3	0	6	0
Pollock,lf	2	1	0	1	McF'den,c	3	0	1	1
Whiting,c	4	1	2	2	Hannah,ss	3	0	0	5
Hersberger,p	1	0	1	0	England,rf	2	0	0	0
Mech,p	3	0	5	1	*Baker	0	0	0	0
Totals	27	5	21	14	Totals	30	7	21	11

*Batted for England in seventh.

Theta Chi	1	0	0	0	1	1	2	—	5
Alpha Gama Rho	1	0	0	0	0	1	0	—	3

Runs—Tingley, Royer, Pollock, Riley, Melvin, Eller, McCann (2). Errors—Riley, Hersberger, Somers (2), Eller, Hannah (2), McFadden, Connelly. Two-base hits—Pollock. Stolen base—Tingley. First base on balls—Off Mech, 1; off Clarke, 2; off Connelly, 1. Hits—Off Hersberger, 2 in 2 innings; off Mech, 5 in 5 innings; off Clarke, 2 in 8 innings; off Connelly, 2 in 3 innings. Hit by pitched ball—By Clarke (Riley). Winning pitcher—Mech. Losing pitcher—Clarke. Umpire—Roth. Time of game—1 hour 40 minutes.

THIS MORNING:

Continued from Page 20.

on Scapa Flow in 1927 when the running resembled a relay race with Whiskery setting a killing pace for the favorite and enabling Bostonian to pick up the running in the stretch and beat a thoroughly beaten Scapa Flow for first money.

Ted Otte would like to arrange a game for his Congress Heights nine to be played this afternoon at 5:15 o'clock on the Congress Heights diamond. Teams interested should call Otte at Georgia 0407.

Tune in Tonight—8 P. M. Station WJSV
John Ruskin CIGAR VARIETY PROGRAM
and hear ANNOUNCEMENT regarding KHALDAH
Egyptian Psychoanalyst
who may solve your problem and will give you a complete character analysis from your hand writing if you send 5 John Ruskin cigar bands to the John Ruskin Cigar Factory Newark, N. J.
John Ruskin BEST AND BIGGEST CIGAR WAS 8¢ NOW 5¢ SAME SIZE MORE HAVANA You'll Like Them!
Washington Tobacco Co., Distributors, Washington, D. C.

We Knew Him When! —By C. M. Payne

VA. FAVORITE IN STATE MEET

Cavaliers Are Primed for Track Carnival at Lexington.

CHARLOTTESVILLE, Va., May 7.—Natural ability plus good condition should make Virginia the favorite in the State track and field meet to be held at Lexington Saturday afternoon. Washington and Lee will furnish the strongest opposition to the Cavaliers, but an Orange and Blue triumph is expected in spite of the strength of the Minks.

Although the Generals were victors in an indoor meet during the winter, Virginia's representatives have made the better showing out of doors so far this spring. Virginia Military Institute and Virginia Polytechnic Institute are not expected to figure in the final count, due to the defeats already administered to them this year.

A new event for the tracksters, a mile relay, will be on the program Saturday and practice in baton-passing is being held daily on Lambeth Field. Coach Archie Hahn says that he will not know who the entrants in this event will be until the last minute, with the condition of the various men at that time the determining factor. The regular quartermilers, MacDonald and Platt, are almost certain to run two of the laps.

Alexandria Youth In Dash for Va.

About 44 men will be taken to Lexington, so that there will be no chance of possible point winners being absent. Herbert Bryant, fourletter athlete from Alexandria, Va., will be seen in a new role, that of sprinter, when he faces the gun in the 100. He is showing much promise in this event.

Capt. Frank Wisner is likely to be the biggest point winner of the day. He is expected with some reason to win the two dashes and the broad jump. The mile will be an interesting race, with Billy Lauck trying to reverse the order of finish with Smith, of V. M. I. The field events will have their usual competent entries.

In the freshman ranks, Virginia, with decisive outdoor victories over V. P. I. and V. M. I., is ranked as a favorite, although the Little Generals eked out a narrow 1-point win over the Virginia yearlings early in the indoor season. The competition, however, will be very stiff, and the outcome of the meet is far from certain.

Coach Hahn is also entering a special four-man team in the mile relay, which will probably be chosen from Hristoff, Dudley, Wilder, Peden and Antrim.

V. P. I. Nine May Play Double-Header Today

Special to The Washington Post.

Lexington, Va., May 7.—Last minute showers this afternoon washed out a scheduled tri-State intercollegiate baseball game between Washington and Lee and Virginia Polytechnic on Wilson Field here.

There is a possibility of a doubleheader on alumni field, Virginia Military Institute, tomorrow, with Washington and Lee and V. M. I. meeting V. P. I., but no definite action will be taken till tomorrow morning.

Athletic authorities of the three schools involved are seeking a way to avoid conflict with the Big Four track carnival set for Wilson Field, Washington and Lee, Saturday afternoon. Tristate League standing is so involved that meetings between W. and L. and V. P. I., and V. P. I. and V. M. I. are necessary.

RENEW OLD RIVALRY.

Chapel Hill, N. C., May 7 (A.P.).—After 41 years and 86 games of baseball rivalry, North Carolina and Virginia are all even. Each has won 42 games. Two games ended in ties. The eighty-seventh game will be played here tomorrow.

The Columbia Midgets and Euclid A. C. will meet Saturday on the North Ellipse diamond at 11 a. m. Players of both teams are requested to report promptly.

Montgomery County Nines Open League Play May 17

Maryland Teams to Play Three Times Around in Quest for Capital City League Sectional Honors.

THE five teams entered in the Montgomery County section of The Post's Capital City League will begin play on May 17, it was decided at the final meeting held in the sports department of The Post last night, thus giving those teams desirous of entering until next Tuesday night at midnight to file their franchise fees and player contracts with the league secretary.

It had previously been decided to play twice around, but with all of the clubs willing to play double-headers when necessary, league officials sanctioned a schedule which will give all of the teams three games with each of their rivals.

This will find the season for the league ending about the first of August, or just about the time the District teams will be waging their intersectional battle for the championship of the city.

Following this program, the league officials hope to have the Capital City League champion of Washington and vicinity decided by the last of August, when it is planned to stage an intercity series with teams from this city, Baltimore and Richmond competing. A series of this nature is sure to arouse the interest of the teams, and to urge all of them on to even greater efforts to win the right to represent the Nation's Capital city in the series.

CAPITAL CITY LEAGUE SCHEDULE FOR SUNDAY

UNLIMITED SECTION.

First team is home team.
All games at 3 o'clock.

SECTION A.

St. Joseph's vs. Griffith Blue Coal, at Phoenix diamond.
Ciro's, Italian Village vs. Dixie Pig at North Ellipse.
Columbia Heights vs. Congress Heights, at Congress Heights.

SECTION B.

Majestic Radio vs. Saks, at West Ellipse.
Capitol Heights vs. Foxall, at Seat Pleasant.
Army Medicos vs. Federal Storage, at Walter Reed Hospital.

Minor League Results

INTERNATIONAL LEAGUE.

		R.	H.	E.
Reading	000 000 000	0	3	0
Buffalo	000 002 10x	3	7	0

Bell, O'Keefe and Legett; Gould and Munn.

		R.	H.	E.
Jersey City	100 101 000	3	10	2
Toronto	000 001 000	1	4	2

Nekola and Morrow; Harrison, Ogden and O'Neill.

		R.	H.	E.
Baltimore	300 000 000	3	9	0
Montreal	200 120 00x	5	7	1

Hopkins, Cascarella, Hollaway, Koupal and Linton; Griffin and Niebergall.

		R.	H.	E.
Newark	112 001 002	7	12	3
Rochester	001 000 001	2	8	1

Brennan and Hargreave, Foreman, Irvin and Florence.

SOUTHERN ASSOCIATION.

		R.	H.	E.
Nashville	002 000 100	3	7	1
Atlanta	010 010 000	2	6	2

Zumbro and Smith; Hearn and Whitney.

		R.	H.	E.
Chattanooga	013 000 000	4	8	1
Birmingham	020 001 20x	5	8	0

Ellis, Davis and Kenna; Hasty and Eisemann.

		R.	H.	E.
Little Rock	000 010 000	1	6	0
Mobile	002 000 10x	3	8	1

Newsome, Nugent and Hamby; McColl and Erickson.

		R.	H.	E.
Memphis	000 000 100	1	6	1
New Orleans	110 000 00x	2	7	0

Beck and Berger; Johnson and O'Neil.

AMERICAN ASSOCIATION.

		R.	H.	E.
Columbus	000 000 000	0	5	1
St. Paul	000 000 001	1	10	0

Wetherell and Hinkle; Betts and Fenner.

		R.	H.	E.
Louisville	000 300 110	5	11	1
Kansas City	310 200 00x	6	12	4

Hatter, Walsh, Williams, Marcum and Thompson; Thomas, Maley and Peters.

Toledo-Minneapolis—(Cold weather).
Indianapolis-Milwaukee—(Wet grounds).

EASTERN LEAGUE.

		R.	H.	E.
Norfolk	000 000 000	0	8	0
Hartford	100 101 02x	5	9	1

Head and Albert; Krider and Moore.

New Haven, 11; Albany, 8.
Bridgeport-Allentown (rain).

PIEDMONT LEAGUE.

Greensboro, 3; Durham, 0 (7 innings; rain).
Asheville, 9; Charlotte, 8 (11 innings).
Others, rain.

TEXAS LEAGUE.

Dallas, 4; Beaumont, 2.
Wichita Falls, 10; San Antonio, 8.
Fort Worth, 4; Galveston 2 (16 innings).

PACIFIC COAST LEAGUE.

Portland, 3; Seattle, 1.

RINALDI LEADS DE FINO.

Leo Rinaldi defeated Tony De Fino in the first block of a ten-game match on the Petworth alleys last night by a score of 584 to 548. Both men are well known among the bowling fans of this city. Tonight the match will be concluded with ave games on the Lucky Strike drives, starting at 7:30 o'clock.

Washington U. Lacrosse Team Is Ready for Va.

Special to The Washington Post.

Chestertown, Md., May 7.—Coach Gus Crothers believes his Washington College lacrosse team has profited by experiences in playing highly rated outfits recently and that the Maroon and Black will meet the University of Virginia at Charlottesville tomorrow afternoon with a chance to bring home a win or at least give a good account of themselves. Virginia, with its past record, should prove about equally matched with the Eastern Shoremen, with the added advantage of playing on the Cavaliers' home grounds.

Washington is weak on the attack and players are inaccurate on striking for the goal, while some of the players have not become proficient in handling the lacrosse weapon. This weakness has accounted, in Crothers' opinion, for some of the losses thus far sustained, notably that with Lafayette when Washington had more than a chance to win but was unable to garner the necessary number of goals out of many chances at the net.

Dean, first attack man, who has been out of the game with a leg injury, is greatly improved and the veteran of two seasons should be in shape for tomorrow's setto. His presence will be a material aid, it is believed, to the Washington forces.

FABER KEEPS MD. LINE-UP INTACT

THE same line-up that routed Penn State last Saturday will return to action Saturday for Maryland University in its important lacrosse game with St. John's at College Park. Coach Jack Faber made this decision yesterday after considerable thought on the subject of possible changes.

Faber is not satisfied with the way some of the positions are being filled, but does not see how he can improve the situation because of lack of experienced material.

Frank Hines, a sophomore who reported only ten dals ago after the conclusion of spring football practice, might be playing one of the points had he been available from the start of the season. He may land a position yet as his work of late has been impressive.

St. John's is regarded the favorite in Saturday's clash, the result of which may determine the 1931 college lacrosse championship.

JAPANESE BEAT IRISH.

South Bend, Ind., May 7 (A.P.).—Hosei University, of Japan, today took the first game of a two-day series from Notre Dame, 4 to 1, behind great pitching by S. Suzuki. Suzuki held the Irish to three hits and was given perfect support. The Japanese batted Romanin from the box in the sixth, but got only two hits off Lisicki during the last three sessions.

SYRACUSE AT ANNAPOLIS FOR RACE

Eyck Silent on Choice of Crew for Test Tomorrow.

Special to The Washington Post.

ANNAPOLIS, Md., May 7.—A group of 35 oarsmen, comprising varsity, junior varsity and freshmen, eight-oared crews of Syracuse University, headed by the veteran mentor, "Jim" Ten Eyck, arrived in Annapolis this afternoon and began putting the finishing touches to preparations for the annual regatta with like crews of the Naval Academy to be staged on the Severn River Saturday afternoon.

Local rowing devotees are anticipating a series of fine contests, for Syracuse generally turns out formidable aggregations of sweepsters, and added to that is the fact that there is a good bit of natural rivalry between the two institutions by reason of Ten Eyck having coached Naval crews for several seasons nearly 30 years ago, preceding the advent of "Dick" Glendon, another veteran at the coaching game, who still is handling the Middies.

Rival Crews Prep For Race.

The rival crews did not take to the water until after 5 o'clock. It had been showery and blustery throughout the greater part of the day. Fair conditions of water greeted the bladesmen as they launched their shells and paddled up the river for the workouts. The crews confined their activities to practicing racing starts and then a dash over the racing course as a final time trial. A similar program will be carried out tomorrow as the final tightener for the brushes.

Ten Eyck had little to say as to the strength of his crews and prospects of the outcome of the race. The Orange crew are, however, admittedly strong, due to the fine crop of material remaining from last year. Navy people have come to call Ten Eyck, "Foxy Jim." Today he put two crews on the water which he called "varsity," and would not say which one would be chosen as the contender in the main event of Saturday's regatta.

Sophomores Expected To Compete.

Indications are, however, that the choice will go to the boatload composed largely of last year's freshmen eight, which romped off with the honors in the annual regatta at Poughkeepsie in that class. This group is stroked by Lombardi, a powerful lad who set the pace on the Hudson last year. He and Jackson, No. 6 oar, were the heaviest men in any of the crews on the water. Each tips the scales at 195. This crew averages 178 5-8, compared to the Navy varsity's average of 182. The Middies have worked off some of their avoirdupois since the race against Columbia two weeks ago, when they averaged over 184 pounds.

Alexandria Sports

Special to The Washington Post.

ALEXANDRIA, Va., May 7.—The Columbia Fire Company baseball team will travel to Fort Washington, Md., next Sunday for a game with the crack Post team, it was announced today by Manager Julian Davis, of the fire fighters.

This is one of the feature contests booked for the Alexandrians. The Firemen will make the trip by boat and will leave the Cameron street wharf at 11 o'clock.

Bobby Darley, star catcher of the Columbias, is laid up with a sore arm. Darley hopes to get into the game on Sunday. Hoddles Elliott has been doing the receiving for the Firemen in the past two engagements.

Snellings, Vance or Bradley will pitch for the Firemen. Les McMenamin will be at first base. It is expected a large number of fans will accompany the team on the trip.

Manager Shorty Scrivener, of the Alpha Delta Omega Club, has booked the Saks Clothiers for a contest on Ellipse Diamond No. 4 in Washington for Saturday afternoon. The Praters hope to win this game.

The Dey Ray Athletic Club will oppose the Wheaton Athletic Club, of Maryland, Sunday, on Edward Duncan Field. The game begins at 3 o'clock.

Tonight the Ted Birds will hold an important meeting at club headquarters, 1015 West Clyde avenue. President Clark requests all members to attend.

Manager Sam De Vaughan, of the Cardinal Athletic Club, scheduled the Kanawha A. C., of Washington, for a contest with his warriors here on Sunday afternoon on Haydon's Field. This is the first game scheduled for the Breenmen on the local field this season.

The Virginia Juniors will play their first game in the Washington Times Midget League in Alexandria on Saturday afternoon. The locals' opponent will be announced later. On Sunday, Johnny Travers' club will mix with the Lionel A. C. in Washington.

An important meeting for the boys has been called for tonight at Hurshy's, starting at 8:30 o'clock. Coach Cronin wants all players to be present. An important practice will be held on Friday afternoon on the Shipyard Field at 5 o'clock. Johnny Travers, manager of the club, is after games. He can be reached at Alexandria 1155 after 6 p. m.

The Virginia Athletic Club will drill tomorrow afternoon on Guckert's Field at 5 o'clock. All players are requested to be present. Bill Hammond is manager of the locals.

Charlie Corbett's St. Mary's Celtics will meet the Virginia White Sox in a twin bill Sunday afternoon at Baggett's Stadium. This is one of the title games for the locals. Special drills will be held this week to be ready for the contest.

WOODBERRY FOREST BOWS.

Woodberry Forest, May 7 (Special).—The University of North Carolina Freshmen nine defeated Woodberry Forest here this afternoon 21 to 1. The game was featured by a circuit clout by Brandt and the fielding of J. Phipps at short, both of the visitors.

N. C.	11	4	1	1	0	2	2	—	21
W. F. S.	0	0	0	1	0	0	0	—	1

Crouch and Tatum; Folger, Joyner and Woollen.

The Capitol Heights Seniors are in the field for games with the leading senior teams. Manager A. J. Parks can be reached at Capitol Heights 12 between 6 and 7 p. m.

Twin Netmen on G. W. Team Could Be Basis of a Coup

Post Staff Photo.

Raphael (left) and Laurence Sherfy, George Washington's twin tennis players, who give promise of making their mark in local tournaments this season. Both play on the Colonial varsity team.

Sherfy Boys Might Be Used to Double Up on Opponent.

By BOB CONSIDINE.

ON cloudy days, when the visibility is not especially good, Max Farrington, in charge of George Washington University's tennis team, might pull what the boys generally call "a fast one." On the Colonial net squad this year are the Sherfy twins, alike as those two historical peas. "The fast one" would be to have Laurence play with all his might against an opponent, for a set, and then—when he was toweling himself on the sidelines—to have Raphael come out of the other fold in the towel, and go on with the match.

Tennis ability is finally coming to the Sherfys after several years of bogus "form" playing, and now they find themselves possessors of almost perfectly executed stroke, and also good tennis players—two exigencies which do not always go arm in arm. They have done well with George Washington, both having turned in singles wins and combined as a doubles team to score more victories.

They learned to play on the same day, about six years, on the courts at Central Presbyterian Church. Both became very much absorbed in the game and became fixtures at the Mount Pleasant library, delving into the history of the game and the intricacies of the backhand grip. They played a great deal, while at Central, but never made the team, their smooth strokes being uncertain in harbingers of their real skill.

Their shots started to go in this year and being sophomores it appears that they will be reckoned with in college competition for some time to come.

Their similarity goes deeper than outward appearances. They hit their shots in exactly the same fashion and can make no headway against the other. They met twice last year in tournament play, Raphael winning once, 6—1, 1—6, 6—4 and Laurence the next time, 6—3, 3—6, 7—5.

They are the sons of Dr. Raphael Sherfy, 3427 Fourteenth street northwest, and probably will be seen in most of the local tournaments this year.

TECH MEETS BUSINESS TODAY

3 Other D. C. School Nines in Action on Foreign Fields.

ONE of the three last editions of the 1931 high school baseball series will be run off this afternoon at Eastern Field. The contest brings together Business and Tech, two confirmed also rans, at 3:30 o'clock. A victory for Business will mean a second place tie with Central, while the best Tech can do with its status quo is to demolish its last place tie with Western.

Tech, despite a record of .000 in the schoolboy loop, looms as the victor today. Business has suffered the loss of four more or less regular players—Mastromarino and Frayden, catchers; Jacobson, short stop, and Eisenstadt, outfielder. This quartet failed in studies during the last advisory period.

For seasoning purposes Coach Mal Edwards, of Tech, leans toward the use of his rookie pitcher, George Woods, today, but Everett Russell will be ready to step into the box if Business' own murderer's row—Duryee, Fratantuono and Flynn—begin to collide with Woods' offerings.

Woodworth to Use Garner on Mound.

Coach Woodworth probably will use Jimmy Garner again, his pitching ace having been spared work in the Alexandria game Wednesday.

Three other local high schools swing into action today, but in foreign climes. Central engages Washington-Lee High at Ballston, Gonzaga visits Charlotte Hall, St. Alban's plays Gilman School in Baltimore, while the well-drilled National Training School Nine will play Columbian College, George Washington University intramural champions. This latter game, which promises to be one of the most interesting of the day, will be played at the Training School, on Bladensburg road, beginning at 2 o'clock.

BEULAH PARK ENTRIES.

(Associated Press.)

FIRST RACE—Four furlongs; purse, $500; claiming; for 2-year-old maidens.

1	Sunny Lady	109	9	Double Cheer	112
2	El Recreo	109	10	Wood Girl	109
3	Snooks	109	11	Aridos	109
4	Muffin Girl	109	12	Baigdora	109
5	Silent Vote	107	13	Baby Jean	109
6	Kranella	109	14	Back Tillie	109
7	Miss Ogden	109	15	Joemma	109
8	Emma Vee	109			

SECOND RACE—Five and one-half furlongs; purse, $400; claiming; for 4-year-olds and upward.

1	Pr. Ronald	99	9	Alice Amine	102
2	Relascoain	106	10	Jungle Imp	99
3	San Antonio	99	11	*Crispie Seth	109
4	Pop Bell	99	12	Chee Chee	104
5	L. Valentine	99	13	Run All	104
6	Wine Jug	103	14	Air Flight	105
7	*Charburd	103	15	Miss Crley	102
8	Joan Shirley	105	16	Itso	113

THIRD RACE—Five and one-half furlongs; purse, $400; claiming; for 3-year-olds.

1	*Vera E	102	9	*My Jess	102
2	*The Fr Rose	104	10	*Mr. Moon	107
3	Shasta Wolf	109	11	Terror	107
4	Atlas	107	12	Bobby Mint	102
5	Y'ths Parade	102	13	*Sheart Mine	102
6	Pet. Barbara	107	14	Tiny Ace	107
7	Prize Night	107	15	Beau Ideal	109
8	Arthur	112	16	Tom Finn	102

FOURTH RACE—Six furlongs; purse, $500; claiming; for 3-year-olds and upward.

1	*Burn. Glass	107	9	Noble Wrack	111
2	Ten. Sneezer	101	10	*Crittall	110
3	*Clemmie	108	11	*Spectre	110
4	*Colonel Seth	106	12	*Nine Sixty	102
5	Milano	106	13	*Wega	104
6	*Sky High	102	14	*Fallen Leaf	104
7	Pallagay	105	15	The Padre	108
8	*Brush	102	16	On Trial	107

FIFTH RACE—One mile and 70 yards; purse, $600; claiming; the Hotel Bliss; for 4-year-olds and upward.

1	Lt. Lovation	110	9	*Thos. P'rick	103
2	*Eve. Sky	102	10	*Sobrose	98
3	*Infante	101	11	Bird. Wrack	108
4	*Spurrier	110	12	*Brow Smile	100
5	Pearl. Donna	107	13	*Bet. Brown	101
6	*Madder	104	14	Terrific	100
7	Eveline F	106	15	Forest Lore	105
8	*Str't Eight	106	16	Lucky Drift	103

SIXTH RACE—One and one-sixteenth miles; purse, $600; claiming; for 4-year-olds and upward.

1	*Sniper	106	9	Heather Wine	101
2	*Whoopstedoo	98	10	Fire King	101
3	Sauce	101	11	*Twelve S'ty	104
4	*Asgo	99	12	Billie N.	103
5	Tin Hat	104	13	*Gold Dust	98
6	Don Gaspar	101	14	*McKim	102
7	*Bobcaw	102	15	*Brown Leaf	99
8	*South. Toy	104	16	*Pretwell	102

SEVENTH RACE—One and one sixteenth miles; purse, $600; claiming; for 4-year-olds and upward.

1	Jake	105	9	*Collington	96
2	*Coquina	100	10	Face Cream	109
3	Sunset	101	11	Farzo	101
4	*Allov	96	12	M. McClain	107
5	Rancho	101	13	Discreet	99
6	*Nonenieer	102	14	Turquoise	104
7	Sea Hawk	98	15	*Natrolight	100
8	*Jack Up	96	16	Clownish	105

*Apprentice allowance claimed.
Weather, cloudy; track, slow.

TEN OR MORE PREAKNESS STARTERS

Twenty Grand Paired With Surf Board; Mate Likes Mud.

Special to The Washington Post.

PIMLICO RACE TRACK, Md., May 7.—There will be ten or more starters in the Preakness regardless of weather conditions. Twenty Grand, coupled with Surf Board as the Greentree Stable entry of Mrs. Payne Whitney will start, according to James Rowe, trainer, tonight.

There is a misapprehension about Twenty Grand's favoritism depending on the condition of the track he runs over. In the Futurity last year at Pimlico, in the mud, it was Twenty Grand that ran Mate into defeat, leaving the way open for Equipoise to battle his way to the front. Surf Board is a superior mudder, and while a bad track might not be the one to choose for Twenty Grand, he can run in mud. But the track may be good by Saturday, as clear and colder weather is forecast.

Mud Would Benefit. Mate Most.

The horse that would benefit most by mud is Mate. He worked fast this morning. Aegis, of the Jeffords Stable, is a mudder and will start. Clock Tower will start. Equipoise will go regardless of track condition. If muddy, he would be the favorite. If fast, the Greentree horses will be the favorite entry. Mate should never be overlooked; neither should Surf Board. From present prospects the track will not deter any prominent horse except Ladder from the race.

CHURCHILL DOWNS ENTRIES

(Associated Press.)

FIRST RACE—Four and one-half furlongs; purse, $1,200; the Orell; for 2-year-old maidens.

1	Anthony W'ne	116	11	Prepare	116
2	†Set Right	116	12	Lead Off	116
3	Grabner	116	13	Rector	116
4	Polrp	116	14	†Adrian	116
5	Dyak	116	15	Etiwanda	116
6	Gr. Champion	116	16	Ben Erskine	116
7	Horace	116	17	Fair Billows	116
8	Prince Ascot	116	18	†Glynhurst	116
9	Pan Arena	116	19	†Actinis	116
10	Side Step	116	20	Hard Lines	116

†G. Watkins entry.
‡Combs and Wehr entry.

SECOND RACE—Six furlongs; purse, $1,200; claiming; for 3-year-olds and upward, fillies and mares.

1	Baggage Maid	105	11	*Laila Wild	105
2	Ari. Connor	113	12	Mary Cobb	105
3	Betty Beau	113	13	*Tap Dance	100
4	*Chene	100	14	*Broomshot	108
5	Prin. Peggy	105	15	Journ. End	105
6	*Grey Kitty	100	16	Joan K.	113
7	*Chattering	108	17	Jessie Carey	113
8	Port Harlem	113	18	Quiver	108
9	*Scotch Made	100	19	*All Girls	100
10	*Helen Bond	108			

THIRD RACE—Four and one-half furlongs; purse, $1,200; claiming; the Morning Glory; for 2-year-old fillies.

1	Ellen D.	112	10	Malinee Girl	112
2	*Bag O'Roses	105	10	*Lit. Cousin	107
3	Dominant Star	110	11	Flying	110
4	Nasty Polly	112	12	Rose Blossom	110
5	Our Grief	112	13	New Girl	110
6	*Memorandum	109	14	Porter's Dr'm	112
7	*Prin. Italia	105	15	*Monk's Fox	105
8	Pirate	116			

FOURTH RACE—Six furlongs; purse, $1,500; allowances; for 3-year-olds and upward.

1	Barrido	108	4	Downpour	105
2	Elysium	105	5	Stk. Market	112
3	Dark Entry	112	6	Try It	105

FIFTH RACE—One mile; purse, $2,000; allowances; the Preparation; for 3-year-olds.

1	Spanish Play	115	6	Ilium	111
2	Sweep All	115	7	*Barometer	107
3	Boss Howdy	115	8	Don Leon	115
4	Insco	117	9	*B'ar Hunter	111
5	Pittsbur

LEGAL NOTICES

DANIEL THREW WRIGHT and PHILIP ERSHLER, Attorneys. 917 15th st. nw.

(Order of Publication in Replevin.)

IN THE MUNICIPAL COURT OF THE District of Columbia. William B. French, Plaintiff, vs. Joseph Jennings and Mary Jennings, Defendants. No. A7789. The object of this suit is to replevin certain chattels found stored in the possession of Smith's Transfer & Storage Co., Inc. It is, therefore, this 6th day of May, 1931, ordered that the defendants appear in this Court on or before the twentieth day, exclusive of Sundays and legal holidays, after the day of the first publication of this order, to defend this suit and show cause why the plaintiff should not have Judgment as set forth; otherwise the suit will be proceeded with as in case of default. ROBT. E. MATTINGLY, Judge. A true copy. Test: BLANCHE W. KEY, Clerk. By E. WALDECKER, Assistant Clerk. my8,15,22

Auction Sales

TUESDAY, MAY 19——
THOS. J. OWEN & SON, Auctioneers, 1431 Eye Street Northwest.

TRUSTEES' SALE OF VALUABLE THREE-STORY BRICK BUILDING WITH STORE AND TWO APARTMENTS KNOWN AS NO. 13 H STREET NORTHWEST.

By virtue of a certain deed of trust duly recorded, in Liber No. 6134, folio 77 et seq., of the land records of the District of Columbia, and at the request of the party secured thereby, the undersigned trustees will sell, at public auction in front of the premises, on TUESDAY, THE NINETEENTH DAY OF MAY, A. D. 1931, AT THREE-THIRTY O'CLOCK P. M., the following-described land and premises, situate in the District of Columbia, and designated as and being lot numbered seven (7) in A. R. Shepard's Subdivision of square numbered six hundred twenty-three (623) as per plat recorded in the office of the surveyor for the District of Columbia in Liber R. W., folio 39.

TERMS: Sold subject to a prior deed of trust for $6,000.00, further particulars of which will be announced at time of sale; the purchase price above said trust to be paid in cash. A deposit of $300.00 required. Conveyancing, recording, &c., at purchaser's cost. Terms to be complied with within fifteen days, otherwise deposit forfeited and the property may be advertised and resold at the discretion of the trustees.

WILLIAM P. NORMOYLE, LE ROY J. McCARTY, Trustees.
P—my8,11,13,15,19

FRIDAY, MAY 8—
THOS. J. OWEN & SON, Auctioneers, 1431 Eye Street Northwest.

TRUSTEES' SALE OF VALUABLE REAL ESTATE, BEING A TWO-STORY BRICK DWELLING, CONTAINING SIX ROOMS AND BATH, KNOWN AS 210 SIXTEENTH STREET SOUTHEAST.

By virtue of a certain deed of trust recorded in Liber No. 5548 at folio 18, of the Land Records of the District of Columbia, and at the request of the party secured thereby, the undersigned will sell at public auction in front of the premises on FRIDAY, THE EIGHTH DAY OF MAY, 1931, AT THREE O'CLOCK P. M., the following described land and premises situated in the District of Columbia, and being lot numbered ninety-two (92) in Harry A. Kite's subdivision of lots in square numbered ten hundred and eighty-seven (1087), as per plat recorded in the office of the surveyor of the District of Columbia in Liber 75 at folio 56, upon the following terms:

TERMS OF SALE: Said property is subject to a deed of trust securing an indebtedness of $4,000.00, and said property will be sold subject to deed of trust indebtedness. All cash over and above said deed of trust. Interest and taxes to be paid or adjusted to date of sale. A deposit of $250.00 will be required at the time of sale. All conveyancing, recording, &c., at the cost of purchaser. Good title or no sale. Terms of sale to be complied with within thirty (30) days from day of sale, otherwise deposit will be forfeited and property resold at risk and cost of defaulting purchaser after five (5) days' advertisement of such resale in some newspaper published in Washington, D. C.

WILLIAM P. BENSON, Surviving Trustee.
925 15th street northwest. P—my5,d&dsex8

MONDAY, MAY 11.
THOS. J. OWEN & SON, Auctioneers, 1431 Eye Street Northwest.

TRUSTEE'S SALE OF DETACHED BRICK DWELLING NEARLY COMPLETED, KNOWN AS PREMISES 4960 BRANDYWINE STREET NORTHWEST.

By virtue of a certain deed of trust, dated June 19, 1930, being instrument No. 41, recorded June 26, 1930, among the land records of the District of Columbia, and at the request of the party secured thereby, the undersigned trustee will sell, at public auction within the office of Thos. J. Owen & Son, 1431 Eye street northwest, on MONDAY, THE ELEVENTH DAY OF MAY, A. D. 1931, at ONE-THIRTY O'CLOCK P. M., the following-described land and premises, situate in the District of Columbia, and designated as and being lot 29 in block 24 in Croissant and Stone, Trustees, subdivision of part of a tract of ground called "Friendship," now known as First Addition to American University Park, as per plat recorded in the office of the Surveyor for the District of Columbia in Liber County 10, folio 31; block 24 now known as square 1466.

TERMS: Sold subject to a prior deed of trust for $7,000.00, further particulars of which will be announced at time of sale; the purchase price above said trust to be paid in cash. A deposit of $300.00 required. Conveyancing, recording, etc., at the purchaser's cost. Terms to be complied with within thirty days, otherwise deposit forfeited and the property may be advertised and resold at the discretion of the trustee.

GEO. E. DIEFFENBACH.
P—ap29,my1,4,6,8,11 Trustee.

MONDAY, MAY 11
THOS. J. OWEN & SON, Auctioneers, 1431 Eye Street Northwest.

TRUSTEES' SALE OF VALUABLE FRAME DWELLING NO. 2617 BOWEN ROAD SOUTHEAST.

By virtue of a certain deed of trust duly recorded, in Liber No. 6437, Folio 457 et seq., of the land records of the District of Columbia, and at the request of the party secured thereby, the undersigned trustees will sell, at public auction in front of the premises, on MONDAY, THE ELEVENTH DAY OF MAY, A. D. 1931, AT FIVE O'CLOCK P. M., the following-described land and premises, situate in the District of Columbia, and designated as and being part of lot 23 in Section 1 "Barry Farm," as per plat recorded in Liber Levy Court No. 2 folio 1, of the records of the office of the Surveyor of the District of Columbia, being fully described in said deed of trust by metes and bounds and known for purposes of taxation and assessment as lot 992 in Square 5869.

TERMS: Sold subject to a prior deed of trust for $720.00, further particulars of which will be announced at time of sale; the purchase price above said trust to be paid one-fourth cash, balance, $17.50 per month. A deposit of $100.00 required. Conveyancing, recording, etc., at purchaser's cost. Terms to be complied with within thirty days, otherwise deposit forfeited and the property may be advertised and resold at the discretion of the trustees.

HARRY B. PITTS, ROBERT E. McCORMICK, Trustees.
P—my1,4,6,8,12.

Auction Sales

TUESDAY, MAY 12——
THOS. J. OWEN & SON, Auctioneers, 1431 Eye Street Northwest.

TRUSTEES' SALE OF VALUABLE SEMI-DETACHED BRICK DWELLING KNOWN AS PREMISES 4429 FESSENDEN STREET NORTHWEST.

By virtue of a certain deed of trust duly recorded in Liber No. 6176, Folio 120 et seq., of the land records of the District of Columbia, and at the request of the party secured thereby, the undersigned trustees will sell, at public auction in front of the premises, on TUESDAY, THE TWELFTH DAY OF MAY, A. D. 1931, AT THREE O'CLOCK P. M., the following-described land and premises, situate in the District of Columbia, and designated as and being lot 36 in square 1552 in the subdivision by Smith, as per plat recorded in the office of the surveyor for the District of Columbia; subject to building restriction line as shown on said plat.

TERMS: Sold subject to a prior deed of trust for $5,750.00, further particulars of which will be announced at time of sale; the purchase price above said trust to be paid $500 cash, balance $50 a month, including first trust interest, or all cash at option of purchaser. A deposit of $300.00 required. Conveyancing, recording, etc., at purchaser's cost. Terms to be complied with within thirty days, otherwise deposit forfeited and the property may be advertised and resold at the discretion of the trustees.

HUGH A. THRIFT, JAMES P. SCHICK, Trustees.
P-my1,4,6,8,12.

MONDAY, MAY 18—
THOS. J. OWEN & SON, Auctioneers, 1431 Eye street N.W.

TRUSTEES' SALE OF DWELLING, No. 1418 A STREET SOUTHEAST.

By virtue of a certain deed of trust, duly recorded, in Liber No. 6455, Folio 195 et seq., of the land records of the District of Columbia, and at the request of the party secured thereby, the undersigned trustees will sell, at public auction, in front of the premises, on MONDAY, THE EIGHTEENTH DAY OF MAY, A. D. 1931, AT THREE-THIRTY O'CLOCK P. M., the following-described land and premises, situate in the District of Columbia, and designated as and being east thirteen feet two inches front on A street, by the full depth of original lot 4, square 1058, together with the improvements, consisting of brick dwelling.

TERMS OF SALE: One-third of the purchase money to be paid in cash, balance in two equal installments, payable in one and two years, with interest at six per centum per annum, payable semi-annually, from day of sale, secured by deed of trust upon the property sold, or all cash, at the option of the purchaser. A deposit of $300.00 will be required at time of sale. All conveyancing, recording, etc., at cost of purchaser. Terms of sale to be complied with within fifteen days from day of sale, otherwise the trustees reserve the right to resell the property at the risk and cost of defaulting purchaser, after five days' advertisement of such resale in some newspaper published in Washington, D. C.

JULIUS I. PEYSER, FRED McKEE, Trustees.
P—my6,8,11,13,15,18.

Lost 1

CHANGE PURSE—Small; Monday afternoon, near Dupont Circle; containing door key and gold pencil. Reward. Decatur 0280.

LOST—Certificate of stock No. C3687 for two shares Potomac Electric Power Co. 6 per cent preferred stock issued to Charles E. Ralph, on June 1, 1926. Reward will be paid for return or information leading to recovery. Call Charles E. Ralph at Georgia 1000 or to Mr. Stephenson at Franklin National Bank.

POCKETBOOK—Black; on Le Droit Park car, Wednesday morning. Reward if returned to 418 Que st. nw. Pot. 2056-J.

WRIST WATCH—Lady's: Bulova; white gold; sapphire stem; vicinity 17th and H sts. nw., 2 p. m. Deward. Ga. 1838-W.

WRIST WATCH—White gold; Gruen; on T st., near 14th, or on 16th st. bus, May 7, a. m. Reward. Miss Edwards, 326 Woodward Bldg.; Met. 0316 or Pot. 4200.

Personals 5

ATTENTION! Lawn mowers sharpened and repaired. The Lawn Mower Sharpening Service, 40 Carroll ave.; Shep. 2093 till 1 p. m.

PATTERNS CUT TO ORDER; STYLE AND fit guaranteed. Livingstone Academy, 1333 F st.; Met. 2883. Tune in on WMAL Thursday, 9 a. m.

WILL SACRIFICE $200 credit on new Oldsmobile, any style; no trade; rare opportunity. National 9933, Ext. 415.

DR. HERBERT THOMAS
No Case Is Hopeless.
Psychologist. Psycho-Analyst.
District 9037. 720 13th St. N.W.

Clairvoyants 6

LICENSED BY DISTRICT OF COLUMBIA.

MME. LE ROY, of Egyptian tearoom. Advice on business; cards, palm readings. Tea reading, 50c. 461 Eye nw., DI. 4149.

MADAME ZARA, 520 D ST. NE. Linc. 4341-J. Cards, palm; life read, $1. Hrs., 10 to 10

D'ASHMAN 1212 EYE ST. NW. METRO. 9257. ADVICE ON ALL AFFAIRS OF LIFE.

MRS. RIZPAH ELDON
1336 MASS. AVE.
Cor. 14th and Mass. Ave. NW.
Clairvoyant; advice on all affairs, family, love and business. Met. 2726.

MADAM NAOMA GIFTED MEDIUM.
Tells who and when you'll marry, makes up lovers quarrels and family troubles, tells how to gain and hold a good position, overcome troubles, bad luck. Hours, 9 to 9. 12 readings, $1. 623 7th st. nw., bet. G and F.

28 YEARS' CONTINUOUS LICENSE.
SEERESS ASTROLOGICAL PSYCHOLOGIST
NEVER MET YOU, TELLS YOUR NAME, IMMEDIATELY TELLS OBJECT OF CALL. Are You Unhappy or Depressed? Consult this WORLD'S RENOWNED SEERESS! SHE CAN AND WILL HELP YOU. LOW FEE. Copyright, 1931.
922 14th St. OVER CLAFLIN'S OPTICAL STORE
SPECIAL CONSULTATION THIS WEEK.

27 Years' Successful Practice in Washington My Reference and Guarantee.
Martha Spencer
MOST REMARKABLE READER OF HUMAN DESTINY OF THE PRESENT AGE.
It may be of vital interest to you to know the outcome of your present DISTRESS; the happiness of your future life may depend upon the right solution and proper advice. WITHOUT A QUESTION I WILL TELL YOU THE OBJECT OF YOUR CALL, NAMES OF FRIENDS, RELATIVES AND ACTUAL FACTS CONCERNING YOUR LIFE AND CIRCUMSTANCES WHICH YOU KNOW TO BE ABSOLUTELY TRUE. PERFECT SATISFACTION OR NO FEE.
Hours, 10 a. m. to 7 p. m.
924 14th St. N.W.

FAMOUS SEER
THE MAN WHO KNOWS

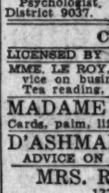

This strange man sees the way and tells it all. Just what your life has been, just what it will be. Tells you when and whom you will marry; whether husband, wife or sweetheart is true or false. Tells as to changes, travel, lost or absent friends, divorce, wills, deeds, whether it is best to buy or sell. He tells the good and the bad. A visit will convince you of his wonderful power.

Something tells you this is the man. You feel the impulse to call. Do not delay. Copyright, Apr. 1931.

TWO ENTRANCES: 606 12TH ST. N.W., 1203 F ST. N.W., 3d Floor
HOURS, 10 A. M. TO 7 P. M.

Spiritualists 7

SPIRITUAL ADVISER—Special readings, $1. 706 11th st. nw., apt. 65; DI. 8807. Hours, 11 a. m. to 9 a. m.

RONALDA
1447 You st. nw. Dec. 4355.
Meeting Tues., Fri., Sunday. Read Daily.

DEVELOPING CLASS AND DARK CIRCLE TONIGHT
DR. JANE B. COATES.
1473 Meridian pl. nw. Col. 6227.

PROF. FREDERICK
Special reads, $1., 5:30 to 9; cir. Fri., 8
1758 Pa Ave NW. Met. 5993.

DR. JANE COATES
READINGS BY APPOINTMENT.
1473 MERIDIAN PL. NW. COL. 6227.

DR. E. WHITE
Message meetings by Mrs. White, Wed. and Sun., 8 p. m. 700 6th st. se.; Lincoln 3055. Private readings by appointment.

Automobiles for Sale 15

BUICKS—Low prices on all used cars; large selection awaits you. Emerson & Orme, 17th and M sts. nw.

BUICK SEDAN—1928, 7-passenger; perfect condition; driven by private chauffeur only. Phone North 0568, or come to Henderson Castle, 2200 16th st. nw.

CHEVROLET—1929 Coupe, with rumble seat. Exceptionally good; finished in two-tone green with disc wheels; smooth motor and new in appearance. $375. RAY SEMMES, INC. 1526 14TH ST. NW.—POTOMAC 0772.

CHRYSLER
1930 "77" SEDAN.

A handsome car in graceful lines, with 6 artillery wheels, well fenders, 4 brand-new tires, luxurious interior in spotless broadcloth. One of Chrysler's finest, that cost $2,065. Really a new car value in appearance and performance. Now $1,250, with our customary guarantee.

H. B. LEARY, JR., & BROS.
Open Evenings.
1321-23 14th St. Nw. North 6826.

Automobiles for Sale 15

DURANT—1930 sedan, "614," 6-cylinder. New-car condition; some only 885 miles; $975. Owner, Ga. 3842-W.

DURANT—De Luxe Special, 3 weeks old, equipped with Philco transitone radio. Cost $1,092; willing to sacrifice. Can be financed. Call Mr. Costes, Decatur 2367.

ESSEX—1929 Challenger Sedan. A big car value without a blemish; good tires, fine upholstery, and body finish will never betray it as a used car; performance is excellent. A bargain, $395. RAY SEMMES, INC. 1526 14TH ST. NW.—POTOMAC 0772.

FORDS AND OTHER MAKES—Low prices; easy terms. See Mr. Redman for your next used car. Parks-Wise Motor Co., 3040 M st. nw.; West 0161.

FORD—1931 Coupe, with rumble seat; it's new and does not show the short service used so far. Strictly a resale and a misnomer to term it as a used car. It's perfect at $495. RAY SEMMES, INC. 1526 14TH ST. NW.—POTOMAC 0772.

FORD—1927 model T coupe; all new tires; mechanically O. K.; must sell at once to cover repair and storage bill. Apply Tucker's garage, rear 1338 V st. nw. Ask for Mr. Tucker.

FORDS—1929 and 1930 Tudors. The cleanest and best conditioned cars to be found anywhere. The reliable Lynon guarantee is behind each one and you will find them priced from $275 to $335. Lynon Ford Dealer, Day and Night Sales, 1427 Irving st. nw.

HUPMOBILE SPORT TOURING 1928
8-cylinder, de luxe equipment; tires and paint like new. Terms and trade.
PEUMEYER MOTOR CO.
2021 17th St. NW. North 4010

LINCOLN—Limousine, 7 pass., $375; new-car condition throughout; driven by private chauffeur; rare bargain; the kind you see once, not twice. Rear 1618 O st. nw.; North 7692.

NASH-ORR MOTOR CO.
USED CARS OF VALUE.
1522 14TH STREET N.W.

PACKARD—1928, 7-passenger sedan, in deep maroon; luxurious interior like new. Six wire wheels, well fenders, trunk rack and chrome nickel fittings. A monee car in excellent condition. $950. Stanley H. Horner, Inc., 1015 14th st. nw. Natl. 5300.

PACKARD—Six-cylinder 1926 sedan; excellent upholstery; good tires; mechanically O. K.; $375 value for $265. Apply 2106 R. I. ave. nw. North 0940.

PONTIAC SEDAN—Late '28; exceptionally good; $275; E-Z terms. 712 E st. se. Phone Lincoln 3061.

STUDEBAKER—1928 Dictator Sedan. A beauty in two-tone green, with practically new tires; roomy interior with velour upholstery; smooth, powerful motor. A real buy at $1,295. RAY SEMMES, INC. 1526 14TH ST. NW.—POTOMAC 0772.

Studebaker 1929
Commander 6
Sport Sedan.
6 WIRE WHEELS.
PAINT AND TIRES PERFECT.
A-1 CONDITION GUARANTEED.
Reasonable. Terms.
Call Mr. Davis,
Atlantic 1435.

SPECIAL
At
Chrysler Used Car Dept.

1926 Ford Coupe—Has been handled well..... $45
1925 Chrysler 6 Roadster—Good snappy car; cheap.... $125
1929 Graham Paige Sedan—Here is a high-class car cheap..... $285
1927 Hudson Coach—Good rubber and mechanically O. K.. $135
1927 Chevrolet Sport Coupe—Clean as a whistle; real transportation at low cost.... $145
1928 Chrysler 72 4-pass. Coupe—A real snap for some one; priced for quick sale..... $385

H. B. Leary, Jr., & Bros.
Open Evenings and Sundays.
1321-23 14th St. N.W. North 6826

Wanted—Automotive 23

SPOT CASH for good used automobiles. See me before you sell. BILL COUNSELMAN, 2015 14th st. nw.

WE BUY any make car; highest price paid. The Auto Mart, 1318 14th st. nw.; North 8127. Open evening and Sundays.

CASH FOR YOUR CAR
Without a doubt I pay highest prices. If your car is not paid for, will pay your undue balance, give you the difference in cash. No delay. Drive to 1729 14th st. nw.
SEE MR. BARNES

Business Services Offered 26

CHAIR CANEING—Porch rockers splinted upholstering. Armstrong, 1235 10th nw. Met. 2062.

Printing, Engraving, Binding 34

MULTIGRAPHING at 20% below usual rates. Send for samples and get our prices. Thompiasto, Leesburg, Va.

Professional Services 35

MASSAGE—At your home or hotel; excellent workmanship; unusually refined lady. Call West 1120. 3025 O st. nw.

Help Wanted—Female 37

AT ONCE—3 neat-appearing ladies, between 22 and 28; in sales-service dept.; must have personality; about $4 per day to start. Apply 422 Albee Bldg., between 8:30 and 10 a. m.

CASHIER—Experienced in details and good at figures; must be typist and have some knowledge of shorthand; $18 week to start. Boyd's, 1333 F st.

CLEVER YOUNG WOMAN—Wanted, of good education and personality to fill a man's position; party will receive a man's pay; state qualifications. Box 31, Washington Post.

GIRLS—High school, to learn lunch business. See Mr. Becker at Thompson's, 9th and E sts. nw., between 7 and 9 a. m.

MANICURIST—For baruer shop. Colonial Hotel, 15th and M sts. nw.

P. B. X.-TYPIST—Age 20-25, single, high school graduate; must live at home. Experienced. $20-$22 week. Boyd's, 1333 F st.

SALESLADIES — With retail experience; must be 23, and willing to work; start at once. Call at 611 1319 F st. nw., in person, for particulars.

STENOGRAPHERS—Typists, bookkeepers, clerks, P. B. X. operators, &c., needed daily. Boyd's, 1333 F st. nw.

SWITCHBOARD operating prepares you; quick, thorough, complete course, $10. Fox Exchange, 927 15th st. nw.

WAITRESS—Experienced; for luncheonette. 809 H street ne.

WOMAN—For general housework; no washing; bring references; good wages. Apply 2208 Que st. nw.

Help Wanted—Male 38

AUTO MECHANIC—(2) first class, good experience essential, for dealer work. $30-$50 week. Boyd's, 1333 F st.

BARBER—For Friday and Saturday; steady job if good. 806½ 9th st. nw.

BARBER—White; steady; on commission. 426 6th st. se.

BARBER—First class, for Saturday. 1024 North Capitol st.

BARBER—First class, for Saturday. 2103 Pea st. nw.

BARBER—Wanted for Friday and Saturday; good job. Apply 1107 King st., Alexandria, Va.

BARBER—Wanted for Saturday. 1114 New York ave. nw.

BARBER—White; steady job. 3340 M st. nw.

BANK RUNNER—18-21 years old, high school graduate; good appearance. Must live at home. Start, $60 month. Boyd's, 1333 F st.

BOOTBLACK—Good pay and tips. 1706 Pa. ave. nw.

BOOTBLACK—Experience; shoe shop. 2104 P st. nw.

CAN USE young man for special sales work; about 10 day while training. Call at 511, 1319 F st. nw. for particulars.

COLORED MAN to drive Dodge truck and build an ice route. Brown & Co., 2106 10th st. nw., at once.

MAN—WITH CAR; FOR CITY FOOD-PRODUCT ROUTE. APPLY 5533 ILLINOIS AVE. NW., CORNER GA. AVE.

MEAT CUTTER—Wanted Friday and Saturday. Hall's Market, 324 3d st. ne.

SALES—Promotion man, executive type, with wholesale auto experience. $250 month. Boyd's, 1333 F st.

SALESMAN—For old reliable house; liberal commission paid A-1 food salesman, who is well acquainted with Washington grocers; good money is quickly earned by man who can produce; give age and full particulars, present and all past positions, in strict confidence. Box 75, Washington Post.

SALESMEN—Due to transfers, can place 2 men in old-established territories, paying about $40 a week; references necessary. Apply Real Silk Hosiery Mills, 1319 F st. nw.

SALESMEN—Average $40 weekly with our offers; immediate returns; experience not necessary. Eastland Studios, 1203 F st. nw.

SHOE REPAIRER—Wanted at once; white or colored. Apply 1700 7th st. nw.

SODA DISPENSER (white), general house-workers cook (colored). Employment Service Bureau, 917 16th st. nw.

Just phone National 4205 when you want to run a Post Classified Ad.

25 Years Ago Today

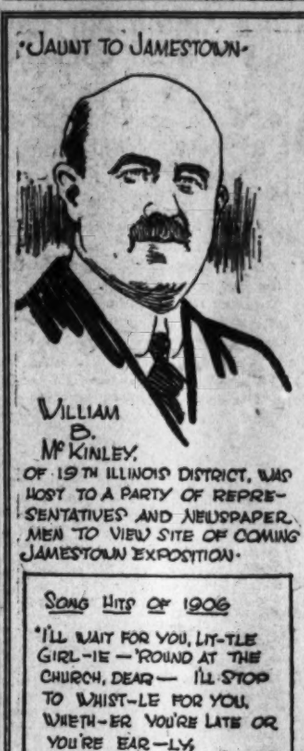

"JAUNT TO JAMESTOWN"

WILLIAM B. McKINLEY, OF 19TH ILLINOIS DISTRICT, WAS HOST TO A PARTY OF REPRESENTATIVES AND NEWSPAPER MEN TO VIEW SITE OF COMING JAMESTOWN EXPOSITION.

GEORGE ADE RETURNS FROM TRIP ABROAD—IS GOING TO INDIANA TO BE PRESENT AT 55TH ANNIVERSARY OF PARENTS' WEDDING ON MAY 20.—PLATINUM WEDDING, HE CALLED IT.

SONG HITS OF 1906

"I'LL WAIT FOR YOU, LIT-TLE GIRL-IE—'ROUND AT THE CHURCH, DEAR—I'LL STOP TO WHIST-LE FOR YOU. WHETH-ER YOU'RE LATE OR YOU'RE EAR-LY, LITTLE GIRL-IE, I'LL WAIT FOR YOU."

EDMUND BREESE, WHO HAS BEEN PLAYING IN "THE LION AND THE MOUSE" AT THE LYCEUM THEATER, NEW YORK, HAS BEEN DRAFTED FOR THE COMPANY THAT WILL PRESENT THE PLAY IN LONDON.

Kesse 5-8

Copyright, 1931, by The Bell Syndicate, Inc.

MAY 8, 1906.

The U. S. S. Rhode Island was stranded off York Spit, in the Chesapeake Bay.

George H. Walker, prominent journalist, lawyer and lodgeman, died here at his home in Cleveland Park.

The Capitol Hill tunnels were completed.

Thousands of friends attended a birthday party for Speaker Joe Cannon held at the Arlington Hotel.

Help Wanted—Male 38

TRAVELING SALES—Promotion man, age 28-35; auto knowledge essential. Good appearance. To start $150 month. Boyd's, 1333 F st.

WANTED—3 men for special salework; must be neat appearing; about $4 a day to start. 622 Albee Bldg., between 8:30 and 10 a. m.

YOUNG MAN—Knowledge of auto parts. Also to act as cashier. To start, $20 week. Boyd's, 1333 F st.

YOUNG MEN—(6) energetic and willing to work for promotion; we train and pay you while learning. Apply after 9 a. m. 505 International Bldg., 1319 F st. nw.

AUTOMOBILE BODY WOODWORKER. CENTRAL AUTO WORKS, 451 EYE ST. NW.

35 TAXICAB CHAUFFEURS
We are constantly in need of careful, courteous drivers. Our men are making from $5 to $10 per day. Apply
BELL CAB CO.
1317 L St. NW.

YOUNG MEN FOR
ROOT BEER COUNTER—APPLY
THE HOT SHOPPES
at 3 P. M. or 7:30 P. M., either address: 1733 Rhode I. Ave. NE., 5103 Georgia Ave. 4340 Conn. Ave. NW.

4 MEN
to canvass nationally advertised product. Should be between 25 and 35 years of age. Salary. Call at 511 14th st. nw. between 9 and 11 a. m. Wednesday, Thursday, Friday

Situations Wanted—Female 41

ADAMS MILL RD. NW., 1819—Dressmaker; dresses made all styles; also remodeling of work; guaranteed; reasonable. Montgomery, Dec. 1591-J.

PERSONS advertising for "Situations Wanted" are warned to exercise careful investigation of persons offering positions where cash deposits are required to secure employment.

Situations Wanted—Male 42

ELECTRICIAN—All-around handy man, wants work of any kind; married, age 38. Box 85, Washington Post.

FILIPINO—Honest, reliable, experienced chauffeur, butler, gardener wants steady work; private family; good reference. Box 84, Washington Post.

HOTEL CLERK, bookkeeper and salesman desires employment; also experienced in banking and building materials. Call Peirce, North 2761.

JANITOR—Elevator operator, houseman, colored man; good ref. 1618 Church st. nw.

JANITOR, with references, wants small apt. house, with quarters. 1415 Q st. nw.

PAINTING—Interior and exterior; paperhanging, floors refinished, carpentry repairing; reasonable; estimates. A. E. Burrill, Linc. 3056-W.

Business Opportunities 44

OLIVE CAFE, 704 H st. ne., doing a good business; worth $10,000; on account of illness will sacrifice for $2,500.

RARE OPPORTUNITY to own and operate well established business, automobile accessories and radio store; excellent location; splendid income; good proposition; necessity forces owner to make this sacrifice. Write Box 77, The Washington Post.

2-CHAIR BARBER SHOP FOR SALE Good location; good trade; price reasonable for quick sale. Linc. 7602.

Miniature Golf Course for Lease
Ideal Location
McKEEVER-GOSS REALTORS INC.
1415 K ST. N.W. NAT. 4750.

Automobile Loans 45A

CASH LOAN IMMEDIATELY
1929 to 1931 models; year to pay; lowest rates in city. See Mr. Barnes, 1729 14th nw.

$ CASH—CASH—CASH $
Will buy, loan or refinance any good used car. All dealings strictly confidential. Ask for Mr. Thomas
14th Street Palace Garage,
14th and V sts. nw. Tel. Dec. 5403.

Real Estate Loans 47

FIRST AND SECOND TRUST LOANS. C. F. WARING.
1416 F ST. N.W. NATL. 9172.

FIRST TRUST DWELLING LOANS. GEORGE P. HANE.
1422 F ST. N.W. NAT'L 3964.

LOANS FIRST AND SECOND TRUST.
W. C. WILEY, Investment Bldg. Nat. 9111.

Instruction Courses 54

PROMOTION COURSE
For stenographers and typists; dictation, 70-90, 100-150 words a minute; speed practice in touch typing; spelling, English, arithmetic, filing; clerical; intensive course; starts immediately. Large employment agency. Day, 9-3; evening, 6-9. BOYD'S BUSINESS UNIVERSITY. Established 15 Years. 1333 F st. nw. (op. Fox.); Natl. 2342.

Dogs, Cats, Pets and Supplies 56

BELGIAN POLICE DOG—Female; 1 year old; will sacrifice for immediate sale. 310 East Capitol st.; Lincoln 6518.

Business Equipment 63

SODA fountains and supplies, store fixtures, refrigerators and refrigerator display cases. Thos. F. Burch Co., Inc., Est. 1896. 480 Pa. ave. nw. Nat. 0911.

TYPEWRITERS—Current models, in standard and portable machines for rent; bargain in reconditioned typewriters. L. C. Smith & Corona, Inc., 1016 15th st. nw. National 0411.

LARGE FRIGIDAIRE
McCRAY BOX. Dimensions, 7 ft. 6 in. by 7 ft. high by 34 in. deep. For restaurant, butcher shop, grocery or delicatessen. First-class working order; cost $1,450; good as new. Sell for $700. Unusual bargain. Phone National 5437.

Household Goods 69

SEWING MACHINES—Used Whites, Singers and other makes, $4.95 to $21.75; guaranteed; $2 down. White Sewing Machine Co., 800 H st. nw.

Musical Instruments 71

NEW GRAND PIANOS $380, while they last; only a few at this price; made by well known manufacturers and fully guaranteed. Upright pianos: Everett Upright, $49; Vose & Sons, $125; much better than a cheap new piano. Others from $40 up. All fully guaranteed. Free delivery. Very easy terms. The Piano Shop, 635 N. Y. ave. nw. National 1838.

GOOD PLAYER-PIANO
Free rolls and bench. Guaranteed in first class condition. Small down payment; balance monthly. This is an unusual buy. The Piano Shop, 635 New York ave. nw.

Radios and Supplies 72

GOOD USED RADIOS.
All-electric sets, from $29 up, at the Piano Shop, 635 New York ave. nw.

Wanted—To Buy 79

BOOKS—Bought; highest prices; all kinds, any quantity. Phone Met 5415. Pearlman's Big Book Shop, 933 G st. nw.

FURNITURE—If you want full value for your furniture send to D. Notes. 25 years of fair dealing. Phone Dist. 8112.

FURNITURE of every description needed at once; highest prices guaranteed. Call Lewis, Metro. 7373.

I AM in immediate need of a quantity of good, substantial used furniture; can pay cash. Metropolitan 3051.

I BUY SHOWCASES, CASH REGISTERS, ICE BOXES, LUNCHROOM EQUIPMENT. If you want to sell call Dave Hayman, 610 Indiana ave. nw. District 5399.

GOLD, SILVER, WATCHES, DIAMONDS and old jewelry needed for our mfg. dept. SELINGER'S Full Cash Value Paid 818 F STREET

Country Board 82

BOARDERS WANTED—6 to 10 years. Mrs. Clarence Price, Route 4, Rockville, Md., near Colesville.

Vacation Places 84

O ST. NW., 1213—Walking distance downtown; large, attractive front room; fine for two adults; $6 up.

Rooms—Furnished 85

ARIZONA HOTEL—310 C st. nw. Block off Pa. ave.; neatly furnished rooms; lobby; 2 baths on each floor; shower bath; continuous hot water; $4 week up; transients, 75c to $1.

BELMONT RD. NW., 1805—Bright, attractive, neatly furnished; also light housekeeping room, kitchen, dining room. Ad. 1255.

CENTRAL—Attractive living room (fireplace), sun bedroom (7 windows); constant hot water; janitor; refined business adults. 1626 17th.

CHEVY CHASE—Front room; for 1 or 2; or single room, with sleeping porch; meals if desired. Wisconsin 4060-J.

E ST. SE., 285—Two front rooms furnished for light housekeeping, $30 per month; also double garage.

EAST CAPITOL ST., 204—Wanted refined congenial girl to share attractive, modern living room, sleeping porch; available May 23.

EAST CAPITOL ST., 1508—3 ROOMS; PRIVATE BATH; GAS, ELECTRICITY.

FIRST ST. SE., 300—Close to Government bldgs.; young men, $12 month; also unfurnished apt. Lincoln 9398.

H ST. NW., 436—3d-floor front; 2 nicely furnished rooms; for light housekeeping; elec., gas; adults; $6 weekly.

H ST. NW., 519—Rooms for ladies and gentlemen; clean and quiet; must be seen to be appreciated.

HARVARD ST., 1358—Large front room; also single room; clean, comfortable home for 2 or 3 persons; every convenience.

K ST. NW., 2153—Lovely large 2nd floor front room, 4 windows; also 3rd fl. front room; bath; convenient. West 2597.

K ST., 1627—Near Carlton Hotel. Handsome house; single or double rooms; private or semiprivate bath; showers, men only.

KILBOURNE PL., 1733—Bet. Kenyon and Lamont. Well-furnished room; semiprivate bath; garage space optional; $18. Col. 3254.

LARGE, comfortable room, $5 weekly; continuous hot water; no children. 515 F st. nw.

MASS. AVE. NW., 1300—Apt. 22. Newly decorated furnished front room; hot and cold water; convenient to downtown.

MASSACHUSETTS APT., 1412 Mass. ave., Apt. 50.—Nicely furnished bedroom and kitchenette; close to bath.

NEAR DUPONT CIRCLE—2d-floor front, 3 windows, mahogany furniture; housekeeping; $2 $5 week each. Potomac 5132.

P ST. NW., 1747—Attractive single, double front rooms; twin beds; plenty heat and hot water; convenient.

QUE ST., 4430—2 rooms; new; semidetached home; beautiful outlook; quiet, restricted section; adults; continuous hot water. Cleveland 3300.

RELIABLE Couple to share attractive suburban bungalow; a real snap; reasonable. Call Georgia 1706.

THE IROQUOIS (1410 M st. nw., apt. 105)—Nicely furnished room, close to bath.

THE ROYALTON, 916 M St. NW., Apt. 51—Two nicely furnished front rooms by young married couple; walking distance to all Government buildings; reasonable. Me. 8697.

Just phone National 4205 when you want to run a Post Classified Ad.

Rooms—Furnished 85

10TH ST. NW., 3512—Well-furnished; 2-room housekeeping apt.; gas, electricity included; $30 month. Adams 6232.

13TH ST. NW., 1112—Nicely furnished; near business district; $3.50 to $5.50 per week.

14TH ST. NW., 2804—2 front rooms, double and single; convenient to bath; continuous hot water; reasonable. Adams 10281.

16TH ST. NW., 1846—Single room; adjoining bath; continuous hot water; also room; twin beds.

18TH ST. SE., 129—Two rooms, back porch, $30 per mo.; all modern conveniences. Call after 3 o'clock.

1216 16TH ST. NW.—Large pleasant room; in refined home; use of phone; convenient; desirable neighborhood.

1347 L ST. NW.—Lovely newly renovated suite, 2 rooms, kitchen; gas, electricity; completely furnished light housekeeping; electric fan; for only $10 weekly; 2 dependable adults.

1419 HARVARD ST.—Large front room, $20; smaller room, $15 month; adjoining bath; contin. h. water, elec.; gentlemen.

1539 EYE ST. NW.—Large double or single rooms; cool and airy; every convenience; $20, $30, $40 month; gentlemen.

1727 F ST.—Conveniently located; moderate rent; continuous hot water. Opposite Civil Service Building.

Rooms—Unfurnished 86

COLORED—2 bright front rooms, kitchenette; all modern improvements. 712 Morton st. nw. Adams 2063-W.

HOPKINS ST. NW., 1406, near 20th and P—Second floor front, $16; third floor front, $14.

1830 COLUMBIA RD. NW.—Front room, unfurnished, $16; bath same floor; meals if desired.

333 C ST. SE.—3 NICE ROOMS, 2D FLOOR; FACING 2 STREETS; GAS, ELECTRICITY, BATH; ADULTS.

Furnished or Unfurnished 87

LARGE room, kitchenette, private bath; housekeeping if desired; terms to suit; near H st., 704 10th ne. Lincoln 10480.

Room and Board 88

RHODE ISLAND AVE. NW., 1467—One single room; 2 meals; gentlemen; vacancies for young ladies; $40 each; garage available.

THE MANCHESTER—1426 M st. Attractive rooms; private bath; phone; maid service; good meals; reasonable rates.

10TH ST. NW., 1126—Front room; single beds; for 2 or 3; $8 for two, $6 for three;

FRIDAY MORNING — The Washington Post. — MAY 8, 1931.

EXPERTS TO REPORT CAUSE OF COLLAPSE AT CITY HIGH SCHOOL

Engineers Believe Finding Will Settle Technical Problems Involved.

RULING TO BE PUBLISHED AFTER FINAL HEARING

Maj. John Gotwals Denies District Plans to Seek Building Bureau.

The board of inqhiry named last Tuesday to rule on certain engineering and architectural principles involved in the controversy over responsibility for the collapse of the steel framework at Roosevelt High School will make its report to the District Commissioners today.

Following a three-hour session, Maj. D. A. Davison, Assistant Enginer Commissioner and chairman of the committee, announced late yesterday that a thorough report had been prepared. He declined to make its contents public, however, until the board submits its findings to the Commissioners. The report will settle the engineering question, he predicted.

The board, which included two civilian experts—Edward W. Donn, jr., architect, and Lester G. Wilson, civil engineer—had before it the design of the steel skeleton which gave way before a wind storm, but it made no examination of the school project itself.

Plan for Bureau Denied.

Maj. John C. Gotwels, Engineer Commissioner, yesterday emphatically denied published reports that Congress would be asked by District officials at its next session to establish a municipal construction department.

"I don't know where the report could have originated," he said, "as I have had nothing of the sort in mind. In fact, I think it would be very foolish for the District government to try to erect its own buildings, especially at this time, when bids fall so far below our own lowest estimates."

There is such keen competition among builders nowadays because of the scarcity of jobs, he explained, that bids often run 30 or 40 per cent below District estimates even when the latter are cut to the bone.

Problems Before Board.

The board of inquiry appointed by the District heads at the recommendation of Maj. Gotwals had two specific questions to answer. They are:

"Is the type of construction used in the Roosevelt High School—free standing steel columns embedded in brick walls—sound beyond question?

"Was it practicable to erect this steel without hazard of collapse?"

John W. Oehmann, District building inspector, and his aids, together with representatives of Heron Todd, steel contractor, will make precise measurements today of the supporting steel framework and the concrete base of the McKinley High School roof.

While convinced to their own satisfaction of the soundness of the roof, they want to remove any lingering doubt that may have been raised by the allegations of Mr. Todd.

Berberich's Faces Bankruptcy Plea

Creditors Claim Store Has $76,000 Debts, With $32,000 Assest.

A petition to have the Robert Berberich's Sons, Inc., at 1200 and 1202 F street northwest, adjudged bankrupt was filed in the District Supreme Court yesterday by three Ohio concerns whose claims against the store amount to $2,521.55.

In the petition the claim is made that the corporation is insolvent and that it is indebted to the extent of $76,000. The assets will not exceed $32,000, the three petitioners assert. The Imperial Shoe Co., with a claim of $577.50; the Krippendorf Dittman Co., with a claim of $1,853, and the Air Mail Shoe Co., with a claim of $91.50 are the petitioners.

The creditors ask that a receiver be appointed pending election of a trustee in bankruptcy. It was pointed out that attachments have been levied against the assets of the store, which is conducted not only by the Berberich Corporation, but by the United Shoe Co. and five others, who conduct separate departments. Suits aggregating $56,600 have been filed against the corperation within the past few days. Attorneys Albert E. Steinem and Milton D. Korman filed the petition.

Greater Capital Fund Is Secured

$50,000 to Advertise Attractions of Washington Already Subscribed.

Sufficient money has been obtained to insure the first year of operation of the Greater National Capital committee of the Washington Board of Trade, it was announced at a luncheon meeting of the campaign committee yesterday by Robert W. Fleming, chairman of the committee. The quota set for the first year's work was $50,000.

Principal objectives of the committee are: The advertising of Washington and its attractions; securing of more conventions and acquainting the Nation with the attractions of Washington as a home city, with the view of bringing more permanent residents.

The campaign bureau is now in full operation under the direction of Ward H. Marsh, who directed the Greater Detroit movement. Although the quota has been reached, and solicitation will be suspended for the time being, subscriptions to carry on the work into the second year will be welcomed, it was announced.

Bribery Is Laid to Prisoner.

Herbert R. Cole, 39-year-old Negro, was charged with bribery yesterday after being arrested by two Sixth Precinct policemen, who alleged he offered them $5 to help pay the ice bill. The accused was taken in custody today by T. D. Bacon and H. L. Anderson near his home on Seaton court near Second street northwest.

Lone Last Man's Club Survivor To Trod Again Scene of Battle

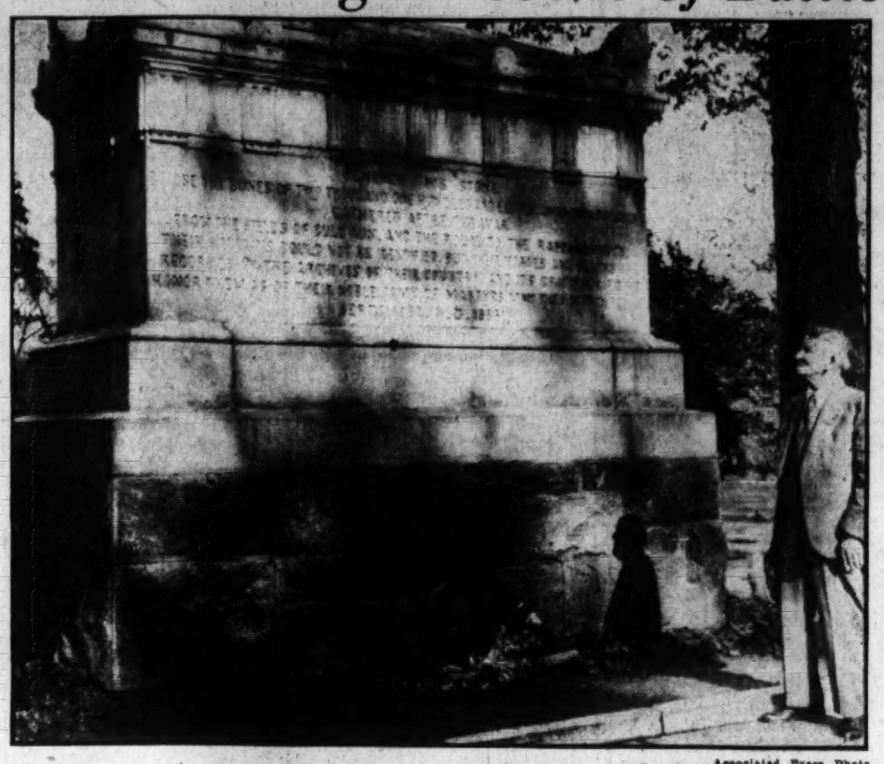

Associated Press Photo.

Capt. Charles M. Lockwood, last survivor of the Last Man's Club, of the First Minnesota regiment, was deeply touched yesterday when he stood before the monument in Arlington Cemetery which honors the memory of more than 2,000 unidentified Civil War dead. He is pictured looking at the inscription.

HALF OF PITTS BOND ORDERED CANCELED

Former Financier Is Given Heavy Guard on Trip From District Jail.

With an escort of five deputy United States marshals, G. Bryan Pitts, former chairman of the board of the F. H. Smith Co., who now stands sentenced to serve 14 years in jail, was hurried to the District Supreme Court yesterday at the request of professional bondsmen who wished to surrender him and cancel their bonds of $100,000.

Pitts was taken before Justice Jesse Adkins, who, in a perfunctory hearing, ordered cancellation of half of the bond, which had been underwritten by Patrick O'Connor. The other half, held by Milton Kronheim, was left standing since Kronheim declared he had no objections to the bond remaining in force.

O'Connor's move to cancel the bond was made, he said, because he wished to use the bond money in other cases.

Pitts seemed unconcerned while his attorneys debated in court the cancellation of his bond. His wife, who has stood by him through his trial, was in court and she affectionately greeted him when deputy marshals allowed them to meet. The hearing over, he was hurried back to jail with the unusual escort of five marshals. Rumors of an impending jail break and other stories of a like nature caused the extra precautions.

Search of Physician For Son Successful

The search which a Capital physician has conducted for his son during the last two months ended yesterday when Elmer G. Manning, 24, was taken in custody as he was about to board a taxicab at Fourteenth and F streets northwest. After being booked at the First Precinct Station, he was transferred to Gallinger Hospital for mental observation.

Policeman Homer H. Hartman, who is acquainted with both Manning and his father, took the man from the cab. The elder Manning happened to be standing at the intersection at the time and, with Hartman, accompanied his son to the station. According to police, the Mannings live at 2800 Ontario road northwest.

District Man Sued For Order of China

Italian Manufacturer Asks $5,500 Alleged Due on Promissory Notes.

Ettore Camerino, of Venice, Italy, manufacturer of fine tableware, yesterday filed suit in the District Supreme Court for $5,500 against Lewis Hopfenmaier 2d, in payment of a large order of glassware, china and other articles.

The suit charges that the consignment was made up at Mr. Hopfenmaier's request in 1930, and that most of the articles have a monogram baked on them that would render them not readily salable. Through Attorneys Daniel W. O'Donoghue and Daniel W. O'Donoghue, jr., the claim is made that Mr. Hopfenmaier has repudiated the order and that he has refused to meet the promissory notes.

Judgment in the amount covered by the notes is asked. The goods are now held in Italy and are ready to be shipped when paid for, the suit says.

Capt. Lockwood, Now 88, Visits in Washington and Takoma Park.

Says Bottle of Burgundy Has Not Been Turned Into Vinegar.

The Capital of the United States, which once knew the rumble of Civil War guns, was host yesterday to Capt. Charles M. Lockwood, 88-year-old member of the Grand Army of the Republic and lone survivor of the Last Man's Club.

No sooner had he stepped from the train at Union Station than reporters besieged the doughty soldier and opened a crossfire of questions, placing emphasis on one in particular.

Was that wine actually all right?

There was none but Capt. Lockwood left when the roll was called in Stillwater, Minn., last July 21 at the forty-sixth annual reunion and the bottle of wine, symbol of the thirty-four veterans of Company B, First Minnesota, who had formed the Last Man's Club, was opened. There were saddening reports that the erstwhile Burgundy had turned to vinegar, soured by the passing years.

In reply, the genial visitor pulled a small bottle from an inside pocket and passed it around.

"That's it," he said, "taste it for yourself! Vinegar, umph! It's Burgundy—and good enough for Burgundy. But I've always thought it was foolish to have wine. It should have been good Irish whisky."

With vibran toice and glowing eyes, the veteran reviewed the clhb's history and described his feelings when, last Jdly, the secretary called the entire roll and he was the only one to respond, "I am here, sir."

"It makes a fellow think, watching them drop out that way, one at a time", he said. "I guess maybe I didn't spoil much good whisky in my lifetime for that very reason. I'd no idea I'd be the last one when it started. Some were as young as I was.

"But getting together that way every year kept us all mighty close. We didn't forget much. That's why I'm going over the whole ground again."

In company with George A. Duthie, his son-in-law, who is chief of the information service of the United States Forestry Service, Capt. Lockwood expects to make a tour of the fields where the First Minnesota fought. Mr. and Mrs. Duthie live in Takoma Park, Md., and Capt. Lockwood is tsnt aylehrtagiohem. mc wood is staying at their home.

"At Bull Run," h esaid, "I ran—plenty fast—when we got the order." He chuckled. "But I did stop to care for a couple of wounded first."

Yesterday he paid a soldier's respects to Gen. Douglas MacArthur, chief of tsaff, and visited the Lincoln Memorial and Arlington Cemetery.

"I remember the first time I saw Abe Lincoln," he said, as he approached with awe and respect the imposing white monument. "It was on Arlington Heights, a grand review. He sat on a fine black horse, with her plug hat set back, like this."

He pushed back his gray cap to illustrate.

"And that plug of hair of his was hanging down like this. I thought he was about the homeliest man I ever saw in my life."

"That's a grand monument of Lincoln," the captain said as he glimpsed the shrine's central figure. "Just as natural as can be. I saw him three or four times while we were camped around here before and after the battle of Bull Run. Once I called on him and shook hands with him. That was after Bull Run. He was always kind to all the soldiers and glad to see them."

Capt. Lockwood dated all his reminiscences by the first battle of Bull Run, the anniversary which his company selected to celebrate each year until only he survived and 33 chairs were draped in black.

He paid homage, at Arlington, to the Unknown Soldier, but was especially touched at viewing the monument near Lee Mansion which honors the 2,111 unidentified veterans whose bones "were gathered after the war from the fields of Bull Run and the route to the Rappahannock."

Expressing the hope that he would find in Washington some G. A. R. cronies with whom he could observe Memorial Day on Arlington Heights, Capt. Lockwood added: "I don't know what they'll do without me back home in Chamberlin. I always take charge of the celebration Memorial Day. But I just told the ladies I couldn't do it this year * * * I'd be on Arlington Heights."

HAY-ADAMS HOUSE RECEIVER IS ASKED

Removal of Swartzell and Rheem as Trustees Urged in Suit.

Affairs of the Hay-Adams House, Sixtenth and H stretsnorthwest, were further complicated yesterday when two holders of trust notes asked the District Supreme Court to appoint a receiver to operate the institution in the interests of themselves and other noteholders.

The suit was filed on behalf of Mae E. Butscher and John C. Maynard, who between them own $3,000 in notes. They were represented by Attorneys Walter B. Guy and William E. Furey.

The suit also seeks to have Luther A. Swartzell and Edmund D. Rheem, trustees under the deed of trust, removed as trustees, and others appointed by direction of the court. A $650,000 deed of trust, made by Harry Wardman, Thomas P. Bones and James D. Hobbs is mentioned in the suit, with the request that it be declared in default and a court sale ordered. The money was a construction loan, the suit asserts.

An accounting of the Hay-Adams financial operations and a temporary injunction to prevent the sale of the furnishings in the hotel also are incorporated in the suit. The furnishings were recently brought into the case when a chattel mortgage on the furniture was exhibited and the claim made that default in payment had occurred. Sale of the furniture was asked in this prior suit to satisfy the chattel mortgage.

The Hay-Adams House now is operated by M. M. Doyle, Julius I. Peyser and Henry P. Blair, trustees for the Swartzell, Rheem & Hensey Co., which holds the stock of the company. The suit also discloses the allegation that the Hay-Adams House has been unable to show a return on the money invested in it.

Third Open House Held By Telephone Company

The third of a series of open houses held by the Chesapeake & Potomac Telephone Co. at its various offices was closed last night after approximately 1,500 people had inspected the Twelfth street building and witnessed the dial system in operation, according to E. G. Bliss, general commercial manager.

The dial system is celebrating its first anniversary of operation in Washington.

Friends Shower Greetings As Woman, 100, Celebrates

Joking and laughing with her many callers as she sat amid an array of flowers, banked high on either side, receiving congratulations, Mrs. Diana Cole Hazelton, of 3137 Thirty-eighth street northwest, yesterday celebrated her one-hundreadth birthday.

From all parts of the country came telegrams and letters wishing her a "happy birthday and many more." Gifts and flowers poured into her home throughout the day from the host of friends she has made during her 74 years in Washington.

Neighbors dropped in every few minutes to leave their best wishes, and last night Mrs. Hazelton listened to the radio as a special feature was broadcast in her honor. The greatest day in her life came to an end leaving her fatigued, but happy in the thought that next year she looks forward to an even greater celebration on her one hundred and first birthday.

Mrs. Hazelton lives with her two daughters, Miss Anna Hazelton and Miss Lillie Hazelton. Her husband, Asa Hazelton, died in 1906 at the age of 99.

MEETING TO BE HELD ON JUNIOR COLLEGE

G. W. University to Sponsor Session Here With Heads of Other Institutions.

A conference on the junior college, its organization and its problems, will be held under the auspices of the George Washington University on Saturday at the Cosmos Club. Heads of junior colleges in Maryland, Virginia, West Virginia and the District of Columbia have been invited by the university to attend. Delegates will assemble for luncheon at 1 o'clock and will remain afterward for a discussion session.

Dr. George F. Zook, president of the University of Akron, will be the principal speaker at the conference. As secretary of the committee on accrediting of the North Central Association of Colleges and Secondary Schools, Dr. Zook is in close touch with the junior college movement. Other speakers will be Dr. Cloyd Bock Marvin, president of the George Washington University; Dean Henry Grattan Doyle, of the university's junior college, and Prof. Harold G. Sutton, chairman of the committee on admissions.

The George Washington University has become a leader in the junior college movement. The junior college includes the work of the freshman and sophomore years, not only of the college of letters and sciences, but of all of the professional schools. The courses of study are organized to provide the basic training necessary as prerequisite for the wor kof the higher divisions. Thus it acts as a service school to the professional schools and the senior college, and also provides a complete two-year curse for those who desire more training than is afforded by the secondary school, but can not take a full college course.

Epidemic of Measles Is Showing Decrease

The epidemic of measles, which has been holding sway in the District since the first of the year, is beginning to decline, Health Officer William Fowler said yesterday.

Only 27 new cases were reported yesterday and on the two previous days there were 45 and 68 cases, respectively. There have been 2,963 cases since January 1. Prevalence of the disease is expected to return to normal when summer begins and the schools close, Dr. Fowler said.

Two District Men File Petitions in Bankruptcy

Two voluntary bankruptcy petitions were filed in the District Supreme Court yesterday. Robert D. Emshwiller, an accountant, asked that he be adjudged bankrupt. He has assets of $1,697.20 and liabilities of $3,492.60.

David Russakoff, a pharmacist, of the Valley Vista Apartments, listed assets of $7,826.53 and liabilities of $10,504.72.

Class of Fifth Baptist Plans Banquet Tonight

The quarterly social and business meeting of the Darlington-Berean Bible Class of the Fifth Baptist Church will be held at the church parsonage tonight. A musical program and entertainment will follow routine business.

Among those scheduled on the program are Mrs. W. C. Johiffe, Mrs. Elizabeth Conklyn, John Stokes, George Richardson, Miss Minnie Herndon, Miss Emma Whetstone. The Rev. John E. Briggs, pastor of the church, is acting teacher of the class.

Poison, Gas Kill Hundreds of Rats

Extermination of Pests at Old Center Market Is Going Ahead.

The site of the old Center Market looked like a battlefield after it had been swept by poison gas last night—at least to the surviving rats.

The municipal refuse department was called into service by George J. Adams, jr., generalissimo of the campaign, to carry away the bodies of several hundred rodent inhabitants who were lured to their deaths by the scent of tempting food.

Red squill, which was placed in the food under the direction of Frank N. Jarvis, Department of Agriculture rodent control expert, had apparently taken a heavy toll, and its sponsors declared that the extermination had just begun.

For the next several days an armistice will be in force until the dead can be removed. As there is still plenty of bait about, however, the deaths are likely to continue, even though no more poison is set out. Mr. Adams announced that sufficient men will be kept on the site to remove the rats as soon as they expire.

Visitor to City Assaulted.

Brooke Rees, 54 years old, of Parkersburg, W. Va., who is visiting the city, was assaulted yesterday by an unidentified man on Four-and-One-half street near B street southwest. He was taken to Emergency Hospital for treatment, later returning to his hotel.

BIRTHS, DEATHS AND MARRIAGES

BIRTHS REPORTED.

James and Eda Gree, girl.
Frederick H. and Marie Christianson, boy.
Basil L. and Addie Brady, boy.
Alfonso and Josephine Caporaletti, boy.
Lewis R. and Olzie Watson, boy.
William M. and Margaret B. Baker, boy.
Alexander F. and Cecelia Prescott, jr., boy.
Abraham and Helen C. Feinsilber, boy.
David W. and Margaret Smith, boy.
Fred P. and Doris E. Deckelbaum, girl.
Lester and Gertrude Hill, girl.
Earl and Lula Marshall, girl.
Everette and Helen Hamilton, girl.

LICENSED TO MARRY.

Kenneth T. Sullivan, 25, and Carrie Miller, 26. The Rev. J. G. McCourt.
John William Costello, 27, and Jessie Eleanore Skelly, 23. The Rev. C. J. Trinkaus.
John D. Butts, 34, and Selena Butts, 28. Judge Robert E. Mattingly.
Aaron Millman, 22, and Helen Yvonne Singer, 20. Rabbi Abram Simon.
Stanley Brutke, 24, Swoyersville, Pa., and Frances M. Smith, 17. The Rev. W. A. Shelton.
James Willis, 21, and Annie Lee Thompson, 18. The Rev. A. O. Morris.
Percy O. Anderson, 25, and Maude Hubbard, 18. The Rev. W. D. Jarvis.
James Lewis, 23, and Willie Gathain, 22. The Rev. G. O. Bullock.
John P. Mettee, 24, Baltimore, Md., and Florence B. Winkelman, 24, Baltimore, Md. The Rev. A. F. Poore.

DEATHS REPORTED.

Frederick W. Ebrey, 91 yrs., 2841 29th st. nw.
Louisa Wadsworth, 82 yrs., 1733 K st. nw.
Mary Miller, 77 yrs., 14 Rhode Island ave. ne.
Francis W. Carden, 75 yrs., 3576 13th st. nw.
John E. Ruark, 69 yrs., Georgetown Hosp.
Devilda Edwards, 64 yrs., Garfield Hosp.
Margaret E. Culloty, 63 yrs., 4108 Gault place ne.
Mary Ellen Simmons, 60 yrs., 7060 Eastern ave. nw.
John P. Brodigan, 58 yrs., 461 M st. sw.
Mary Spilman, 56 yrs., Emergency Hosp.
Philip H. Depp, 27 yr., 2125 G st. nw.
John O. Bingham, 17 yrs., found Potomac River near Fox Ferry.
Patricia J. Caldwell, 24 days. Walter Reed Gen. Hosp.
Mariah Lomax, 67 yrs., 1215 4½ st. sw.
Mary Rustin, 61 yrs., No. 2 14th st. se.
Lucy Child, 60 yrs., Freedmen's Hosp.
Warren Gladden, 37 yrs., Gallinger Hosp.
Walter Matthews, 35 yrs., 2640 Staunton rd. se.
Annie Harley, 31 yrs., 1021 Lincoln place se.
Roosevelt Wilson, 29 yrs., Gallinger Hosp.
Wade Guy, 28 yrs., Gallinger Hosp.
Joseph Young, 24 yrs., Gallinger Hosp.
Louise Hawkins, 24 yrs., Gallinger Hosp.
Eleanor Singleton, 21 yrs., 781 Lamont st. nw.

THE ONCE OVER

By H. I. PHILLIPS

THE BIG SHOW AT RENO.

("Reno issues divorces at rate of two a minute as spectators fight vainly to find room in court."—News item.

THIS way, ladies 'n' gennulmen! . . . Get your red-hot divorces! . . . Step lively, please! . . . Gangway for the unhappy, there! . . . Women and children first! . . . Getcher winning colors, folks! . . . Remembah, y' can't follow the game without a souvenir program. . . . Names and numbahs of all the litigants! . . . Gapgway! . . .

* * * *

Attention, please! . . . Attention everybody! . . . Gangway for the judge! . . . Gangway! . . . Get in line! . . . Stop shovin'! . . . Keep those doorways open, folks! . . . You won't get anywhere any faster by pushin'! . . . Fresh roasted peanuts! . . . Buy a toy balloon for souvenir, folks! . . . Only 10 cents. . . . Silence! . . . kindly keep movin'! . . . Sheriff, get them women out of them windows so we can get some air! . . . Ice cold lemonade! . . . Official program! . . . Show your tickets. . . . This way, please!

* * * *

They're off! . . . Judge Gowanus has chosen the north goal with the wind at his back. . . . What's that, lady? . . . You want divorce from your husband on account of what? . . . He rattles newspapers and wiggles his ears? . . . Decree granted! . . . Step down, lady! . . . Next case! . . . What's that? . . . Your husband eats rock candy in church! . . . You win. . . . Next case! . . . Ham and chicken sandwiches . . . Ice cold soda!

Sheriff, stop them people shooting craps in the last row! . . . There'll be no petty gambling in this court. . . . I said PETTY.

* * * *

WHO'S next? . . . You are not happy with your wife, eh? . . . Why not? . . . She sleeps with her mouth open, does she? . . . Decree granted! . . . Next case! . . . What is it, lady? . . . You wanna divorce and custody of the chow dogs on what grounds? . . . Your husband won't eat his apinach? . . . The brute! Decree granted, with alimony. . . . Sheriff, throw that husband out of court. . . . Ket a kupper koffee and a piece of pie for a dime, folks! . . . Chocolate-covered almonds! . . . Official program! . . . Popcorn, peanuts and candy!

* * * *

"Next case! Faster! . . . Y'promise t' tell truth, whole truth and $50 on the red? . . . Okay! . . . What's your grounds for divorce, lady? . . . He always tunes into classical music instead of jazz, eh? . . . Decree granted! . . . Next! Gangway! . . . What's that, mister? . . . You can't live with your wife because she does your eggs on both sides? . . . I don't blame you. . . . Decree granted! . . . Get an ice cream cone for a dime, 10 cents! . . . Bananas!

* * * *

HUH?

"Next case! . . . Huh? You're in the wrong room, mister . . . The roulette wheel is upstairs. . . . No, I haven't a pack of cards. . . . Next case! . . . Just a minute . . . The hour is getting late and I've a date to play some red dog . . . I hereby grant divorces to all persons up to and including Number 567. . . . Case 568 will be taken up tomorrow . . . Gangway! . . . Fresh roasted peanuts. . . . The biggest all-hot in town for a nickel!"

MR. CHESTERTON AND THE AMERICAN VILLAGE.

OUR villages may not be lovely,
As Chesterton seems to imply,
But neither is Gilbert K.,
frankly,
A wonderful treat to the eye.

Our suburbs may not be entrancing—
They're awkward and sprawling and fat—
But, "Chessie," you ought to be, surely,
The last man to criticize that!

Elmer Twitchell thinks that the Bobby Jones golf pictures would have more of an appeal to the cinema fans if he had somebody like Marlene Dietrich caddy for him.

BETHLEHEM STEEL earned 6 cents a share for the first quarter, 1 cent more than U. S. Steel. And we'll bet Charlie Schwab never got more of a kick out of a million dollars than he got out of that extra penny.

Credit for the best last paragraph shapper of the week goes to Col. Keller, former chief of staff of Gen von Gallwitz's armies in the World War. In a reply to Gen. Pershing's story and concluding a plea for American assistance at this time, he declares, "We Germans are awaiting the words, 'Von Steuben, we are here!'"

WONDERS WILL NEVER CEASE.

"Stunt Plane Drops in Virginia and Girl is Victim of Crash in Oklahoma."—Headline in New York Sun.

(Copyright, 1931.)

WORKERS TIP HALTS FINGERPRINT PLOT

Frank Plowman Is Held on Charge of Offering Bribe for Justice Records.

The honesty ofaDepartment of Justice employe resulted yesterday in the arrest of Frank T. Plowman, a former employe of the Department of Justice, on a charge of attempting to bribe an employe to remove the fingerprints of an alleged criminal from the files of the Bureau of Identification.

Plowman was committed to jail in default of $10,000 bail imposed by United States Commissioner Needham C. Turnage, following his arrest by Deputy Marshals John J. Clarkson and Thomas R. East.

$35 to Edward E. Lockart, an employe of the identification bureau, to have him withdraw the identification card of Arthur J. Klein, alias Jack Klein, and to deliver them to Plowman. He pleaded guilty.

Klein is said to be wanted in Great Britain on a fraud charge. Plowman is said to have taken the prints of Klein while an employe of the bureau. Plowman is also alleged to have paid Lockart $25 to get the prints. Lockart reported the incident to his superiors and when the final $10 was to be paid there were witnesses, it was said.

G. W. U. Glee Club To Sing Tonight

Annual Spring Concert to Be Featured by Unusual Numbers.

The George Washington University Glee Club will hold its annual spring concert tonight at 8:45 o'clock in the ballroom of the Mayflower Hotel. Featured on the program are several interesting and unusual numbers which are seldom heard. One of these is an arrangement by Roberton, director of the famous Glasgow Orpheus Choir, of a Celtic hymn, which will be sung by the combined men's and women's glee clubs with 60 voices.

Also on the concert program are such well-known favorites as the "Chorus of the Returning Pilgrims," from "Tannhauser;" Brahms' immortal "Lullaby;" Sir Arthur Sullivan's "The Lost Chord," and the "Venetian Love Song," of Nevin.

Two Washington composers are represented on the program—Kurt Hetzel with "Manitou," an arrangement of an Indian prayer, and Jessica T. Benham, with "Rose Baby," a lullaby. A group of barytone solos will be given by Henry Nestor, and incidental solos in the choral numbers will be sung by Richard Kilson, Jane Wilson and Annabelle McCullough.

MR. AND MRS. DORNEY RITES

Couple Who Died in Same Hour Buried Side by Side.

Thomas and Mary Dorney, husband and wife, who died Monday within a few minutes of each other, were buried side by side yesterday in Arlington National Cemetery. The remains were accorded full military honors. Mr. Dorney retired 2½ years ago as a sergeant major in the United States Marine Corps.

An escort of motorcycle policemen the Thomas F. Murray & Son funeral home at 2007 Nichols avenu southeast to the cemetery. Following simple services at the grave the caskets were lowered simultaneously into the grave. The couple lived at 1516 S street southeast.

'INTERDEPENDENCE' OF NATIONS CITED

Strawn Addresses Luncheon of Trade Executives From 31 Countries.

Increasing "interdependence" of the nations of the earth was hailed as a sign of the times yesterday by Silas Strawn, newly elected president of the United States Chamber of Commerce, in remarks before the Washington Trade Association executives luncheon at the Mayflower Hotel.

The head of the American delegation to the International Chamber of Commerce was one of the representatives of 31 foreign countries greeted by Leslie C. Smith, president of the American Trade Association executives, at the luncheon held jointly with the Washington group.

Speaking for the American trade representatives, Alfred Reeves, general manager of the National Automobile Chamber of Commerce, of New York, said American business groups "have much to learn from Europe." American associations long ago reached the realization that "the best interests of the public and of the trade associations are one and the same," he said. He predicted the latter would rise to a new sphere of usefulness.

E. Raymond Streat, of the British delegation to the International Chamber, responded for the foreign representatives. He expressed admiration for the way in which he said Americans "pool their ideas and inventions" through trade associations. He declared that this faculty, in his opinion, is largely responsible for American industrial progress. Mr. Streat contrasted Britis htrade associations, where executives pass most of their time negotiating with trade unions, with the American idea.

Harold R. Young, president of the Washington Trade Association executives, presided at the session.

Girl Accidentaly Hit by Policeman

Traffic Director Strikes Pedestrian While Swinging Arm.

A new pedestrian menace was demonstrated yesterday at the corner of Fifteenth and G streets northwest with an attractive young woman as the subject and Traffic Policeman Charles W. Masenheimer doing the demonstrating.

Masenheimer and Sergt. Ergis Reed, who was standing at his side, were facing the Treasury when the unidentified woman approached from behind to ask a question. When the traffic director swung his arm suddenly as a signal, the pedestrian's body stopped the swing. Sergt. Reed escorted her to the sidewalk but she insisted it wasn't serious and went on her way.

In the excitement, she forgot to get the question answered.

Parent-Teachers Hit Advertising by Radio

Hot Springs, Ark., May 7 (A.P.).—After adopting resolutions directed at radio broadcasting and motion pictures, the annual meeting of the National Congress of Parents and Teachers adjourned late today. The resolutions, among 30 submitted and adopted without opposition, came after criticism by speakers before the congress during its four-day meeting.

Asserting a belief broadcasting is an extension of the home, the radio resolution favored public ownership and operation of broadcasting channels and facilities and elimination of advertising from programs.

LIVERPOOL MAYOR VISITS CITY TODAY

Will Be Guest With Wife and Gen. Edward Higgins at British Embasy.

The Lord Mayor and Lady Mayoress of Liverpool, Mr. and Mrs. Edwin Thompson, will be guests with Gen. Edward J. Higgins, head of the International Salvation Army, at the British Embassy this afternoon.

Prior to the luncheon the lord mayor and Gen. Higgins are to be received at the White House by President Hoover at 12:30 o'clock. They are to be introduced by the Counselor of the British Embassy, Ronald Campbell, in the absence of the British Ambassador, Sir Ronald Lindsay, who is out of the city. Gen. Higgins is to arrive at Union Station this morning at 10:30 o'clock. He will deliver an address a tthe public gathering at Constitution Hall tonight at 8:30 o'clock.

Lady Lindsay, wife of the British Ambassador, will be hostess at the luncheon ta the embassy. Besides those mentioned, others at the luncheon will be Mr. Campbell, the counsellor of the Embassy; Mrs. Higgins, Commissioner and Mrs. Alexander M. Damon, Commissioner Edward J. Parker, Maj. and Mrs. James Asher, of the Salvation Army; Mr. and Mrs. Newbold Noyes, H. L. Rust, jr., Mrs. John Jay O'Connor, Mrs. Wilbur J. Carr, Isaac Gans and Miss Irene Boyle.

Gen. Higgins will be met at Union Station by a committee of prominent citizens, headed by Isaac Gans, chairman, and including two District Commissioners.

The members of the committee are District Commissioners Luther H. Reichelderfer and Herbert B. Crosby, former District Commissioners Proctor L. Dougherty and Sidney P. Tallaferro, E. C. Snyder, U. S. marshal; A. W. Hall, director of the Bureau of Engraving and Printing; Gen. George Richards, of the United States Marine Corps; the Rev. Dr. W. L. Darby, executive secretary of the Washington Federation of Churches; Judge Robert E. Mattingly, William P. Gude, William J. Flather, jr., Dr. Cloyd Heck Marvin, president of George Washington University; Newbold Noyes, Jack Downes, Col. Fred C. Ryan, William W. Bride, corporation counsel; J. Leo Kolb, Mark Lansburgh, president of the Merchants & Manufacturers Association, and Frederic William Wile.

This afternoon at 4:15 o'clock, the Lady Mayoress of Liverpool and Mrs. Higgins, wife of Gen. Higgins, will be presented to Mrs. Hoover at the White House by Lady Lindsay.

A special feature of the program at Constitution Hall tonight will be vocal selections by Louise Homer Stires, noted soprano. Gen. Higgins will be introduced by Secretary of State Stimson, who will speak. Bishop James E. Freeman of the Episcopal Diocese of Washington, will address the gathering. The Marine Band will play. This meeting is open to the public. Those in charge of arrangements urge every one to be on hand promptly at 8:30 p. m., to keep late arrivals from interrupting the program.

Four Capital Residents Are Will Beneficiaries

Four residents of Washington share in the estate of the late Mrs. Agnes Sands Lawrence, of New York City, whose will was filed for probate in Surrogate's Court in New York yesterday afternoon. The estate is listed as more than $44,000.

Those receiving legacies include John K. Paddock, of 1819 Seventh street northwest, who receives $3,000; Sarah S. Paddock, of the same address, $500, and Lawrence S. Paddock and Edward R. Paddock, both of 1318 Park road northwest, are bequeathed legacies of $3,000 each.

Blackmail Plot Trial Under Way

Three Men and 2 Women Accused of Conspiracy Against Calhouns.

The trial of three men and two women on an indictment charging them with conspiring to blackmail Clarence C. Calhoun and his wife, Mrs. Cornelia C. Calhoun, of $100,000 got under way yesterday before Justice Jesse Adkins in Criminal Court No. 3.

A jury composed of ten men and two women was picked and Assistant United States Attorney Irving Goldstein had been asked by the justice to make his opening statement. In view of the lateness of the hour, Mr. Goldstein asked that he be permitted to make his statement today, and the justice acquiesced.

The trial will be resumed at 10 o'clock today and the sessions will last until 3:30 in the afternoon. It is expected the case will require several days. The defendants are W. Clarke Noble, his wife, Emilie B. Noble, Anna M. Hillenbrand, James F. Bird and Stephen A. Armstrong. They were indicted in January of last year. The conspiracy, according to the indictment, charges that the defendants conspired to accuse the Calhouns of various crimes.

Man and Woman Held On Prohibition Charge

A man and woman were arrested yesterday on a charge of illegal possession of 400 quarts of alleged alcohol which, police say, they were transporting to the Capital from Atlantic City.

Peggy Allen and Ralph Brady, both 22 years old, of Atlantic City, were arrested at Twenty-fourth street and Rhode Island avenue northeast by Detectives W. A. Schootter and R. Schleichert, of the vice squad. In their automobile the police found the alleged alcohol.

April Tax Collections Increase Over Year Ago

District tax collections last month jumped more than $300,000 over those of April, 1930, Chatham Towers, tax collector, said yesterday. The total for last month was $7,530,105.94, as compared to $7,213,001.10 for the corresponding period last year.

As usual, the largest item was real estate, the collection on which was $4,479,563.68. Tangible property amounted to $1,532,186.71. Other items were: Intangible property, $605,930.00; gasoline, $128,089.34, and water rent, $166,257.98.